The Weather
Today—Continued cool. Yesterday—High, 74; low, 56. (Details on Page 5-B.)

The Washington Post

Now 3:30 P.M.
Sunday Post Want Ads are now taken until 3:30 P.M. Saturday. NAtional 4200.

NO. 24,558 Entered as Second Class Matter, Postoffice, Washington, D. C. Copyright, 1943, By The Washington Post. WASHINGTON: SATURDAY, SEPTEMBER 11, 1943 X**** DISTRICT OF COLUMBIA AND SUBURBAN AREA THREE CENTS ELSEWHERE FIVE CENTS

UNIVERSITY OF CALIFORNIA SEP 17 1943 LIBRARY

Allies Capture Taranto, Drive Inland at Naples; Nazis Shell and Seize Rome, Get Key Rail Web; Churchill, Roosevelt Urge Italians to 'Strike Now'

End of Labor Hoarding Is Urged By Baruch

Recommendations Cover Manpower, Procurement and Draft Questions

By Ben W. Gilbert
Post Staff Writer

Far-reaching actions to end widespread labor hoarding and to bring our war production program into balance with the labor supply are urged in a second Baruch report made to War Mobilization Director James F. Byrnes, it was learned authoritatively yesterday.

Bernard M. Baruch, adviser to Byrnes and head of the World War I War Industries Board, and John Hancock of Byrnes' staff, prepared the report during consideration of proposed manpower and production controls recently adopted for the West Coast.

Numerous Angles Covered

The Baruch-Hancock recommendations—reminiscent of the first Baruch report which served as the "bible" in untangling the so-called "rubber muddle"—are understood to cover questions of production, manpower, Selective Service, Government administration, and procurement policies.

The following major policy questions were covered by the report and subsequent discussion of its recommendations:

1. Fathers' draft: The War Manpower Commission order authorizing the drafting of fathers was needed to give the Government some control over half of the seven million draft-age fathers in the United States now engaged in less-essential activities. Selective Service should emphasize occupation, rather than dependency in granting deferments.

Draft-Dodgers' Haven

2. Farm deferments: The blanket deferment given agricultural workers by the so-called Tydings amendment has made the country's farms a haven for draft-dodgers and has permitted farmers to hoard labor. Provision should be made for a regular review of farm deferments, and farmers who have little work to do during the winter months should be urged to take seasonal jobs in war plants. Strict standards for the granting of farm deferments should be established.

3. The overall program: We can not get enough of everything and there is nothing to spare in planning the program.

This country now faces three alternatives: (1) arranging for more efficient production, (2) a curtailment of some phases of war production and (3) a review of civilian production programs to restrict the manufacture of nonessential goods. The belief was expressed that we are building up an oversupply of much war materiel.

Should Set Example

4. Government: An example should be set by Government agencies and Government production plants by cleaning house first

See MANPOWER, Page 4, Col. 4.

'Back the Attack'

Significance of Army Show Unfolds for 115,000 Visitors

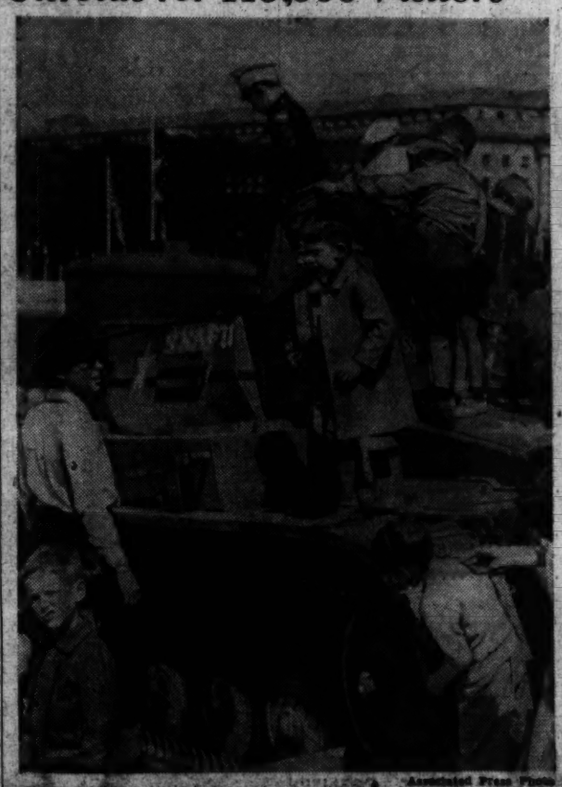

Associated Press Photo

NOTHING FEARSOME—A German Mark II tank, on display in the "Back the Attack" third War Loan Drive show sponsored by The Washington Post, is nothing fearsome to curious youngsters who climb all over the captured 10-tonner. Perhaps the script-lettered name explains its status: Snafu.

By Bert Kemmerer
Post Staff Writer

As "Back the Attack" rolled into its third day of performance, the vast significance of the Army's greatest show began to crystalize in the minds of those who watch America's tremendous war effort.

One hundred twenty-seven thousand citizens of Washington and visitors already have visited the equipment, supplies and those who man them on the Washington Monument Grounds.

On the clear, crisp autumn-like second night of the great show the high mark for attendance was set according to official estimate, Maj. Baird West, liaison between the massed acres of armament and Army and Treasury Department, announced. Thirty-seven thousand visitors were present. There were 25,000 at the day show. The first day's performances drew 65,000.

Speakers high in civic and official circles have brought their messages to the assembled thousands with each of the four regular performances. These men, vitally close to the swirl of the war's reality, already have included Eugene Meyer, editor and publisher of the Washington Post; Theodore Gamble, national director of the war finance division of the Treasury Department; Secretary of War Henry L. Stimson; Daniel W. Bell, undersecretary of the Treasury, and Raymond Clapper, columnist.

Each of the speakers brought out the significance of the "Back the Attack" display in connection with the Third War Loan drive.

"More than five million men and

See ATTACK, Page B-1, Column 3.

May Suggests Draft Pause To Take Stock

By Edward Ryan
Post Staff Writer

Representative May (Democrat) of Kentucky, chairman of the powerful House Military Affairs Committee, suggested yesterday that draft inductions be cut down "until we get the home front adjusted to the war front."

"If we would let up in the induction of men—fathers and others—at least for awhile until we get the home front adjusted to the war front, that would be a gate to the solution of the problem of manpower," said May.

He suggested this solution in telling a Senate Military subcommittee investigating West Coast manpower difficulties that he plans to introduce legislation to delay the draft of fathers, "as soon as the chaplain finishes his prayer" when the House meets Tuesday.

Senator Downey (Democrat) of

See DRAFT, Page 4, Column 5.

Belt of Airfields Around Capital Also Taken by German Forces

By Edward D. Ball
Associated Press Staff Writer

London, Sept. 10.—German troops shelled and seized Rome, its vital railway system and airfield belt today, the Berlin radio announced, in a frenzied effort to plug holes in an Axis rampart shattered by the Allied invasion of Italy.

Other important Italian cities, airfields, ports and warships were seized amid indications that the desperate enemy plans to install another puppet Fascist regime in that chaotic land.

(Bern heard an Italian broadcast early Saturday saying that all organized Italian resistance to the Germans in Lombardy ceased when the Italian Milan commander accepted an ultimatum delivered by Field Marshal Erwin Rommel. Gen. Vittorio Ruggiero, Milan commander, in a broken voice, said the Germans had taken over all important cities of Lombardy, and that anybody causing public disorders would be shot. Ruggiero said he accepted the terms of Rommel's ultimatum to save civilians from "grievous losses.")

The Germans began shelling the southern outskirts of Rome at 6 a. m., Rome time, causing Romans to believe that liberating Allied armies were fighting the Germans. But Allied headquarters dispatches said there was no indication of Allied moves in the Rome area.

A dispatch from the Swiss frontier to the Zurich newspaper Die Tat said, however, that it had been learned from Rome that British troops had landed at Ostia, port for the City of Rome, and were now fighting German divisions before the Italian capital.

Bombed Capital First

The Germans apparently first had bombed the capital, which Marshal Pietro Badoglio recently declared an open city, during the night. A Rome broadcast said unidentified planes caused damage and casualties in the San Lorenzo area—the same sector which the Allies previously had attacked.

The Germans under Field Marshal Gen. Albert Kesselring, com-

See ROME, Page 2, Column 1.

Italian News Agency Denies Abdication

London, Sept. 10.—German broadcasts insisted yesterday that King Vittorio Emanuele III had abdicated in favor of Crown Prince Umberto, but Stefani, Italian news agency, in a broadcast just before the Germans took Rome denied that the monarch had resigned, saying that he was "doing his utmost to save Italy from further suffering."

A Berlin dispatch to Bern's Die Tat said that "not a single member of the Badoglio Government or the royal house is still in Rome," indicating they might have reached an Allied haven.

Badoglio Called Upon to Help Drive Germans From Home Soil

By Edward T. Folliard
Post Staff Writer

President Roosevelt and Prime Minister Churchill last night called on Marshal Badoglio and the Italian people to join with the Allies in driving the "German invaders" from Italian soil.

"Now is the time for every Italian to strike his blow," the appeal said.

"Take every chance you can. Strike hard and strike home."

Sent to Italian People

A White House statement, given to the press shortly after midnight by Secretary Stephen Early, said the Roosevelt-Churchill message had been dispatched to "Marshal Badoglio and to the Italian people."

The message follows:

"It has fallen to you in the hour of your country's agony to take the first decisive steps to win peace and freedom for the Italian people and to win back for Italy an honorable place in the civilization of Europe.

"You have already freed your country from Fascist servitude. There remains the even more important task of cleansing the Italian soil from the German invaders. Hitler, through his accomplice Mussolini, has brought Italy to the verge of ruin. He has driven the Italians into disastrous campaigns in the sands of Egypt and the snows of Russia. The Germans have always deserted the Italian troops on the battlefield, sacrificing them contemptuously in order to cover their own retreats. Now Hitler threatens to subject you all to the cruelties he is perpetrating in so many lands.

"Time to Strike"

"Now is the time for every Italian to strike his blow. The liberating armies of the western world are coming to your rescue. We have very strong forces and are entering at many points. The German terror in Italy will not last long. They will be extirpated from your land and you, by helping in this great surge of liberation, will place yourselves once more among the true and long-proved friends of your country from whom you have been so wrongfully estrangled.

"Take every chance you can. Strike hard and strike home. Have faith in your future. All will come well. March forward with your American and British friends in the great world movement toward freedom, justice and peace."

Opportune Time

The Roosevelt-Churchill message was the first appeal to any people in Europe to rise against the Germans. It was beamed at Italy, now made a battleground by Hitler, at a time when the anger of the Italians against the Germans must have reached a peak of intensity.

Earlier in the day the Germans, ignoring the "open city" declaration of several weeks ago, had shelled and then invaded Rome.

Doesn't Mention Russia

Hitler Calls Italy's Surrender Event of Slight Importance

(Text on Page 9)

By the Associated Press

London, Sept. 10.—Adolf Hitler broke a six-months' silence tonight in an attempt to rally the German people from the effects of Italy's desertion and, in a grim 16-minute radio speech, told them that that event was of slight importance and that the "ring of steel forged by the German home front will never break."

Although German soldiers may be forced to make tactical retreats and "we may have to cede some territory," the Fuehrer declared the Wehrmacht would be able to guard the nation from all assaults except the British-American bombing attacks.

"But here also," he assured his bomb-harassed people, "technical and organizational means are growing which will not only break the enemy's air attacks forever but will retaliate with other and more effective means."

The Fuehrer did not say when or how this would be achieved.

Nor did he offer his people any solace for the great defeats being inflicted upon the German armies on the Russian Front. He virtually ignored the Russian Front in this, h' first message to the nation since March 21.

Hearers here noted that Hitler spoke in a grim, military manner, devoid of the shouting and ranting that characterized his previous, longer harangues. It was presumed he was reading from a manuscript in his headquarters, possibly Berchtesgaden.

While professing to have "good cause to believe in victory," Hitler grimly warned that "every German must know that the fate of many German generations depends on his present attitude." He exhorted the home front to bear Allied bombing attacks with "unwavering, heroic resistance."

Thus the whole tone of his address was regarded as typifying Germany's new defensive attitude in this fifth year of war when the ramparts of the "European fortress" are crumbling.

Although he sought to dismiss Italy's capitulation as of slight consequence militarily, Hitler grimly vowed that the "treachery" of

See HITLER, Page 2, Column 1.

Rumors Cloak Whereabouts Of Italian Fleet

Some Units Reported At Gibraltar; Nazis Claim Sinking of Some

By James F. King
Associated Press Staff Writer

London, Sept. 10.—Berlin in confusing successive broadcasts today announced that an unspecified number of units of the Italian navy had "joined the German navy to continue the fight" on the German side and that an Italian battleship and a cruiser had been sunk and other warships damaged by German bombers between Sardinia and Corsica.

Meanwhile, from La Linea, Spain, alongside the big British base of Gibraltar, there came a report that two light cruisers, two destroyers and two auxiliary aircraft carriers of the Italian navy had entered Gibraltar and surrendered to the Allies at 11:45 a. m. today.

Two Other Reports

These reports, along with word that the Allies had seized the big Italian naval base at Taranto, turned the spotlight again on the mystery of the whereabouts of the once powerful Italian navy.

The Germans' confusing picture also included a report that Nazi bombers and dive-bombers had forced another unspecified number of Italian warships to return to the Greek harbor of Patras after they had attempted to escape yesterday. And finally another report said the Nazis had taken over the important Mediterranean naval base of La Spezia near Genoa, supposedly with most of the ships in the harbor.

Dispatches from Allied headquarters in North Africa said the brief announcement of the Allied landing at Taranto, inside the Ital-

See FLEET, Page 3, Column 7.

Nazis' Flight Across Ukraine Is Near-Rout

Leave 6800 Dead, Abandon Materiel; Reds Take Mariupol

James M. Long
Associated Press Staff Writer

London (Saturday), Sept. 11.—Soviet columns raced through the Ukraine in pursuit of Germans retreating so rapidly along a 400-mile front that they abandoned huge stores of material, left 6800 dead on the battlefields and lost 310 towns and villages, Moscow announced today.

The Russians stormed into Mariupol, Sea of Azov metallurgical center and port with an air and sea surprise attack, captured Chaplino, 60 miles from the Nnieper River bend and in the northern Ukraine pierced the important Desna River line near Novgorod Seversky.

Is Near Rout

The German pace approached a rout as the pursuing Russians captured almost 1000 freight cars and trucks, many loaded with food, fuel and munitions. At least 62 German tanks were captured, destroyed or put out of commission.

A German military commentator said in a Berlin broadcast recorded by the Associated Press that the German withdrawal "was not likely to stop for some time."

In many sectors the Russians were cutting in behind the German lines, trapping the surprised Germans, killing those who resisted and taking the rest prisoners. In some areas the Russians were moving so fast they gave the Germans no time to entrench.

The enemy's flight also was in progress north of the Ukraine in the Bryansk area where the Moscow communique, recorded here by

See RUSSIA, Page 2, Column 5.

Surging Yanks Under Clark Beat Off Five Counterattacks

The War Today

NORWEGIANS believe capital ships, including the Tirpitz, raided Spitzbergen, 400 miles north of Norway. Page 3.

ROUND-CLOCK bombing of Naples area and aerial cover for landing troops aid invasion. Page 2.

MORE U-BOATS than merchant ships were sunk in August, United States and Britain reveal. Page 4.

JAPANESE plight at Lae is desperate, MacArthur reports. Page 3.

Turmoil

By Edward Kennedy
Associated Press Staff Writer

Allied Headquarters in North Africa, Sept. 10.—The great naval base of Taranto on the Italian heel was in British hands tonight after a bold oversea thrust by the Royal Navy, and the American Fifth Army was driving inland in a vast development of the Naples area after shattering five strong German counterattacks.

Taranto lies on the inside of the Italian heel on the gulf of Taranto, 80 miles from the tip of the Italian heel and 270 miles southeast of Rome. The speed with which the heavily fortified base capitulated indicated scant, if any, opposition. Landings started last night under protective British warships.

(The invasion force at Taranto may have been that which earlier Swiss dispatches said was heading for Albania, in the Balkans.

(An NBC broadcast from Algiers said only immobilized units of the Italian fleet were in Taranto, the remainder apparently having fled into the Adriatic.)

Third Allied Landing

It was the third successful Allied landing on the mainland of Europe and roughly 150 airline miles northeast of the Calabrian area where the British Eighth Army was swiftly subduing the Italian toe. In addition to being a major naval base and port through which heavy Allied reinforcements can funnel, Taranto is a key communications center with primary highways radiating north, east and west.

It was a long leap-frog move toward the Adriatic Sea, which separates Italy from the turbulent Balkans.

The fiercest fighting was in the Naples area, although Gen. Sir Bernard L. Montgomery's British Eighth Army had won control of much of the Calabrian Peninsula—the Italian toe. He advanced up the west coast beyond Pizzo to form a junction with an amphibious force which established itself at Vibo Valentia. His troops captured Monasterace Marina in a parallel drive up the southeast coast in the direction of Taranto. About 60 miles of the Italian toe was in Allied hands.

The Naples area was under violent American and British attack by land, sea and air. A tremendous Allied armada poured troops by the thousands and mountains of material onto the firmly established beachheads. Some landings actually were made on the shores of the Bay of Naples.

Island Off Coast Seized

Offshore, 25 miles west of the second largest Italian port, the Allies seized Ventotene Island, 70 miles south of beleaguered Rome. The Italian garrison promptly surrendered to the sea forces commanded by Vice Admiral Henry K. Hewitt, USN, who commands the fleets off Naples.

The contest for the Naples area developed into a grim race between Lieut. Gen. Mark W. Clark's Fifth Army and its British units and the Germans, reported moving strong reinforcements down the peninsula

See ITALY, Page 2, Column 2.

District News Highlights

Washington motorists used two million more gallons of gasoline last June than in January, despite coupon value cut and pleasure driving ban. (Page B-1.)

District Water Division asks total of nearly four million dollars in budget submitted to Commissioners, increase of 75 per cent over current year. Page B-1).

Representative Randolph asks National Capital Housing Authority's aid in bill to provide for slum clearance. (Page 14.)

Nearly one-half million dollars needed by Traffic Department for fiscal year, budget shows. (Page B-1.)

Shoplifting by Government girls on the increase, Municipal Court records show. (Page 14.)

Third War Loan Drive running ahead of Second War Loan campaign. (Page B-1).

Drought Blamed

Dairymen Ask Price Increase Of 1.6 Cents a Quart for Milk

A price increase of 1.6 cents a quart in the price of milk was asked yesterday by the Maryland and Virginia Milk Producers Association as urgently needed to stem the steady decrease of production in the Washington milkshed area.

At a hearing in the Department of Agriculture auditorium dairy farmers from these two States termed the recent drought a last straw in their battle against increased production costs and labor scarcity.

Subsidized hay promised by the Government will be welcome, when it arrives, they said, but will not remedy the "impossible" situation in which they find themselves.

Transportation difficulties prevent the importation of milk from other areas, even if it could be located at Washington prices, it was declared, and only by holding and increasing production in this area can milk rationing be avoided for Washingtonians and their neighbors.

Already one of the Nation's "tight spots" in the milk supply picture, Washington is expected to be one of the first cities in which control of milk sales is put into effect by October. If the sales control plan does not work, or if the supply makes it imperative, the War Food Administration has declared point rationing of milk will be instituted.

"Since January, 1941, the total cost of production locally has gone up 61 per cent, while the fluid milk and cream prices has risen only 36 per cent," B. B. Derrick, manager of the association, told WFA officials conducting the hearing.

"Washington and its suburbs will require more milk next year than they do this year," Derrick said. "Yet the supply brought forth by the present price is decreasing steadily. In August, 1943, production per farm in the Washington milkshed was 11 per cent under

See MILK, Page 4, Column 5.

Landis Quits OCD For Economic Job In Middle East

James M. Landis has resigned as director of the Office of Civilian Defense and has been appointed by President Roosevelt to be Director of Economic Operations in the Middle East, it was announced yesterday.

Landis will have his headquarters at Cairo, Egypt, and will leave for there shortly. His successor in the civilian defense office has not been announced.

(Details on Page 3.)

Prisoners May Cut Newsprint Timber

Possible use of Italian prisoners in the Canadian wood pulp industry to increase the supply of pulp for newsprint is under consideration by United States and Canadian officials, it was learned yesterday.

Monteach Douglas, Washington representative of the Dominion government on newsprint matters, said Canada wishes to obtain a considerable number of prisoners for work in the woods. It was understood that WPB authorities have made a request to the War Department for the transfer of prisoners to Canada.

Emmons Succeeds Dewitt as Fourth Army Commander

San Francisco, Sept. 10 (AP).—The War Department has announced the relief of Lieut. Gen. John L. Dewitt, as commanding general of the Western Defense Command and the Fourth Army, effective on or about September 15, the office of the Western Defense Command announced today.

Dewitt was assigned as commandant of the Army and Navy Staff College in Washington, D. C.

Lieut. Gen. Delos Emmons, until recently chief of the Army's Hawaiian Department, will succeed General Dewitt.

Italians Abandon Posts in France

Bern, Switzerland, Sept. 9 (Delayed) (AP).—Italian troops are continuing to abandon their posts in southern France and at least 2000 already have crossed the Swiss frontier and surrendered with their arms and baggage vehicles, the Journal de Geneve reported today.

The newspaper quoted some of the Italians as saying they had to fight their way out of France through German road barriers. Others said they had turned their arms over to French guerillas in the mountains.

"Magic Name"

Roosevelt Should Preside At Peace Table, Wallace Says

(McNary commends GOP Postwar Declaration. Page 5.)

By the Associated Press

Chicago, Sept. 10.—Vice President Henry A. Wallace told a press conference today that he personally wanted to suggest President Roosevelt as permanent chairman at the peace table.

Wallace said the President should preside at the peace table because of his contacts, his excellent knowledge of geography and "because the Roosevelt name is the magic name all over the world."

"It is unthinkable, to my notion, that Roosevelt should not be at the peace table," Wallace continued.

Peace decisions should be made, the Vice President emphasized, to establish a "workable world without worry—the four W's," which he termed a rephrasing of the four freedoms.

Another reason why the President should hold a prominent place in the peace negotiations, he added, was that "we as a Nation have less territorial ambition than any other nation."

Wallace came to Chicago to speak tomorrow night at a meeting in Chicago Stadium sponsored by the Chicago United Nations Committee to Win the Peace.

Referring to the Italian war situation, Wallace said it "indicates to all of us peace is closer than most of us thought some months ago.

The general feeling among the farmers seemed to be one of weariness, Wallace said.

"The farmers have been working hard, they are beginning to feel weary, and they are beginning to think they are bearing too much of the burden and are feeling abused," Wallace observed.

He said the farmers should

See WALLACE, Page 2, Column 5.

Today's Index

	Pages		Pages
Amusements	6	Drew Pearson	13
Church	8	Editorials	8
News	10, 11	Gallup Poll	9
Columnists	8, 9	Leonard Lyons	6
Crossword	13	Shirley Povich	13

SECTION B

Capital Spotlight	3, 4	Gentler Sex	3
Clubs	2	Radio	9
Death Notices	5	Weather	5
Federal Diary	1	What's Going On and Where	3
Financial	5	Women's Page	3
Food News	2		

Planes Batter Foe In Naples Retreat

War Sidelights

Leaflets Ask Bulgarians To Surrender

London, Sept. 10 (AP).—The Swiss radio said today that Allied planes had dropped leaflets over Bulgaria, demanding that the Balkan kingdom surrender.

Similar demands were broadcast to Italy before the Allies began their large-scale operations against that country.

Italians Light Cities

New York, Sept. 10 (INS).—The British radio reported today that Italian coastal cities and towns have been "lighted up like Christmas trees" to guide Allied invasion forces. The communities, blacked-out for more than three years, have been lighted for the first time to serve as landmarks for the Allies, said the broadcast recorded by NBC.

Hitler Minimizes Fall of Italy

HITLER, from Page 1.

Premier Marshal Pietro Badoglio's government in deserting its Axis partner to make peace with the United Nations would be avenged by "hard measures."

"The Italian leaders can justify this as necessity," Hitler said of Italy's surrender, "but I will find no excuse for the fact that Italy's ally was not notified beforehand."

As to the strength of his own position as head of the German nation, Hitler declared that those who believe he can be overthrown are deeply in error.

"They do not understand," he said, "my personal position, nor the attitude of my political comrades in arms, my field marshals, admirals and generals. The German command is united as never before."

The "strength and unity" of National Socialism, Hitler declared, would never let Germany crack up.

The collapse of Italy, he said, "could be foreseen for a long time." This he attributed, not to lack of German aid—which he said had been generous—but to "lack of will."

With an eye on the Balkans, where guerillas are waiting to join Allied invaders, Hitler declared, "I am not forgetting the treachery of Yugoslavia either."

Yugoslavians in the spring of 1941 repudiated their government's signature of the tripartite pact, turned against the Germans and resisted invasion.

Terrific Strafing Reported; Lines of Communications Hit

By Graham Hovey
International News Service Staff Writer

Allied Headquarters in North Africa, Sept. 10.—German lines of retreat radiating from the Naples area were in a badly battered state today as a result of a terrific round-the-clock bombing and strafing administered by Allied warplanes.

American and British bombers, operating on a nonstop basis, rained home crippling blows on the enemy's rear lines of communication. Squadrons of the Allied tactical air force provided a strong cover for Anglo-American land reinforcements still streaming ashore, without encountering serious enemy opposition.

Bridges Smashed

One formation of Flying Fortresses, flying without escort, scored direct hits on three main bridges at Cancello, 15 miles north of Naples, blocking the chief Naples-Rome traffic arteries. Crew members of the same formation also reported having caused an explosion at a plane factory.

Another formation of Fortresses destroyed a railway bridge near Capua, 18 miles north of Naples and scored hits on two adjoining bridges.

British and Canadian Wellington bombers carried out a heavy attack on the German-held traffic network at Grosseto, 95 miles northwest of Rome, where they dropped two-ton blockbusters in a concentrated 45-minute raid.

American Liberators from Middle East bases battered a satellite landing ground of the huge Foggia airdrome 80 miles northeast of Naples, shooting down all nine of a force of would-be interceptors.

An adjacent landing ground at Tortorela was also attacked by the Liberators.

Twenty enemy planes were shot down Wednesday night and Thursday, 11 by the North African planes and the others by Liberators, without a loss.

Axis Plane Losses 38

Meanwhile, it was belatedly revealed that Fortress gunners in their big raid on the Foggia airdrome Tuesday shot down 38 Axis planes, rather than 11, as first announced.

Other objectives pummeled by Allied raiders yesterday were the railroad yards at Potenza, halfway between Naples and the captured naval base of Taranto, and the Sanzano landing ground on the Gulf of Taranto, where a railway was also cut.

Nazis Bomb and Capture Rome

ROME, from Page 1.

mander of "southern Italy," also have "assumed protection of Vatican City," said the Berlin broadcast.

Berlin acknowledged that some Italian troops "went over to the American troops which landed in the Gulf of Salerno, ond participated in the fighting against German positions" based in the Naples area 115 miles below Rome.

The Germans said the Italian commander in Rome capitulated during the afternoon, and before going off the air the Italian news agency Stefani said the Germans had occupied strategic areas in and around Rome.

Marshal Badoglio, who had sought unsuccessfully to get the Germans to move their troops northward to the Po River, apparently fled Rome to escape capture. A Rome report said he was out of the city on a "military inspection."

Badoglio had incurred Germany's concentrated wrath when he announced Italy's unconditional surrender to the Allies Wednesday.

He left Marshal Pietro Caviglia in charge when he left the capital, and apparently it was Caviglia whom the Germans said was forced to capitulate this afternoon after the dawn attack.

The Germans declared that all the Italian army had surrendered, then belied their own assertions with broadcasts in which it was said some Italian units had joined the Allies, while "isolated fighting" between Italians and Germans continued in various sectors of the country.

The whereabouts of King Vittorio Emanuele III and other members of the royal family was not learned immediately.

Reports from Allied headquarters in North Africa said the Germans and their newly fostered Fascist regime apparently would go through the motions of "deposing" the King, whom Berlin repeatedly has branded a "traitor" since Italy's surrender.

Allied headquarters reported clashes between Italians and Germans in many parts of Italy, especially in the north, where the Germans have taken over virtually the entire area.

Many Italians in the Calabrian areas occupied by the Allies in southern Italy now regard themselves as on the United Nations' side in the fight against Germany, said the dispatches from Allied headquarters.

Berlin identified Field Marshal Erwin Rommel, former African Corps chieftain who was chased out of Africa, as commander of all German forces in Northern Italy. It said Genoa, Trieste, La Spezia, sections of the French Riviera, and Alpine passes on the German border formerly manned by Italians now were in German hands.

Airfields and ports on the Adriatic side also were in German hands, Berlin said, while in the Balkans the Italians had laid down their arms and in some cases put themselves under German orders. Field Marshal Maximilian von Weichs was said to be in charge of the Balkan areas.

Reports reaching Switzerland and Allied headquarters in North Africa, however, said Italians still were resisting in northern Italy and other sectors. One dispatch from Switzerland said the Italians still hold the industrial cities of Milan and Turin.

Stefani broadcasts over the Rome radio ceased at 7:55 p. m. (1:55 EWT) after the Germans had announced Rome's fall. The Vatican radio continued its usual broadcasts, mainly religious talks, without reference to the situation either in Rome or in Vatican City.

(United States Government monitors overseas reported that radio Palmero, Allied station in Sicily, had appropriated the usual wave length on which the Rome radio broadcasts to Italian audiences and already was giving news broadcasts to the Italian people.)

Before going off the air Stafani said an agreement had been reached with the Germans regarding Rome, Reuters reported.

This stipulated that German troops would occupy the German embassy, Italian broadcasting station, telephone exchange and other strategic points, keeping the majority of its troops outside the city limits.

Gen. Calvi Di Bergola was said to have been named commander of the Rome garrison, with an infantry division to maintain order.

A Berlin report received in Bern, Switzerland, tonight said all Rome was in German hands and that "quiet and order reigns in the city."

Finns See Italy Democracy-Bound

New York, Sept. 10 (AP).—The Finnish Lahti radio said in a broadcast to the United States today although Germany and Japan may regard Italy as a "traitor" her present course will lead her "back to democracy."

SPECIAL NOTICES

Income Tax Declaration
prepared. 82-13. FR. 2213.

INCOME TAX
declarations figured to the nearest possible dollar. Bring your information to 1401 Eye st. nw., 2d floor, Room 3. Saturday and Sunday, noon to 6 p. m. NA. 7848.

Refresher Courses
in shorthand, typewriting, bookkeeping, calculating machine. 2-3 weeks. Save time. Plenty of top-paying positions. New classes starting now.
BOYD SCHOOL 1333 F St. NAT. 2340

Allies Capture Taranto Base, Drive Inland Near Naples

Associated Press WIREPHOTO

OCCUPY TARANTO—Reports from the Italian-Swiss frontier yesterday reported a powerful Allied convoy (broken arrow with ship) steaming up the Ionian Sea toward Albania. Earlier reports said the Germans had occupied Albania and the whole Adriatci coast. The reported convoy, however, may have been the one which was later said to have occupied Taranto (C). Germans claimed to have captured Rome (A) as Americans strengthened their hold on Naples (B).

ITALY, from Page 1.

to oppose the landing.

Since Naples controls communications in southern Italy, its capture would virtually seal off all the south.

The focal point of battle appeared to be just outside Salerno, 20 miles south of Naples on the Gulf of Salerno. There the American-British force was reported in violent combat with the German Sixteenth Armored Division.

By crushing five German counterattacks mounted in vain efforts to throw the Allies off balance, Clark had weathered the first test in the battle for Naples, which is expected within a few days to flare into the greatest fight yet waged on a Mediterranean battlefield.

The Germans struck before Clark's huge army had been unloaded completely, trying to shatter the beachheads before heavy artillery and other massive material could be established ashore.

Danger Still Present

The danger to the Allied expedition remained great, however, with Nazi motor transport moving along roads toward the battle despite unceasing Allied air attacks.

Braving the American and British air supremacy, about 40 German planes bombed the Naples beaches in a desperate effort to slow down landing operations until Nazi reinforcements could be thrown into the battle.

The whole question was whether Clark could concentrate additional troops and guns inside the beachheads faster than the German could muster their reserves on the outside. The ability of Allied air power and Italian troops to interfere with Nazi communications also were prime determinants.

Little doubt was held here that the Italians were fully in sympathy with the Allied campaign to drive out the Germans from their torn land and some German reports said the Italians in the Naples area joined up with Americans against the Germans.

United Nation radios told the Italians the blunt truth: Unless they assisted the Allied armies actively by cutting communications, the battle for Italy likely would be long and bloody despite the drive of Clark's large forces and the increasing speed of Montgomery's men.

Many Italians in the newly occupied regions of Calabria said they regarded themselves on the Allied side, asserting that the Italians preferred to fight against the Germans rather than beside them against the Allies.

Massing Along Po

Despite furious fighting in the Naples area, the Germans were massing their main forces in North Italy in preparation for defense of the Po River line barring access to the Alps.

The United Nations radio at Algiers disclosed that the Germans had taken Genoa and said the next seven days would be decisive.

"It is your task, the task of every railway worker, telegraph and telephone worker and every Italian of every class," the broadcase said, "to sever lines of communication between the German armies of northern Italy and the German armies in Naples and Calabria.

"The German invader is stunned—but only for the moment. If you give him time, he will recover and strike back with all his barbaric cruelty.

"Already he is in control of Genoa, but there still is time."

The broadcast added that the Germans were "massing their main forces in northern Italy."

German forces in Italy now find themselves with a dilemma of the first order. While those in Calabria are retiring at top speed, with the Canadian and British troops of the Eighth Army at their heels, enemy units in central Italy now find their attention divided between the strong forces of the American Fifth Army at Naples and the British forces at Taranto.

Their high command, faced with these problems, must wonder where the Allies will strike next.

Reports indicated the Germans were rushing more and more reserves into the Naples fight despite substantial losses in men and equipment from strafing and bombing by American warplanes.

British Subs Sank 13 Ships in Drive on Italy

London, Sept. 10 (AP).—British submarines sank 13 enemy vessels, including a number of supply ships, during the concluding stages of the Mediterranean operations against Italy, the Admiralty announced today.

A number of other vessels were damaged, among them an Italian destroyer, in the course of the operations, carried out mainly in the southern Adriatic, the announcement said.

WATCHES
A NICE SELECTION OF DRESS AND MILITARY WATCHES AVAILABLE
For Your Inspection
ARTHUR MARKEL
918 F ST. N.W.
Suite 301-3 NAtional 0284

ASK FOR CHEER LEADER—
BLEND SUPREME
Fine for a Straight Drink

And For Making Practically Every Type of
Highball or Cocktail
It is really a remarkable product for use in High Balls prepared at home, especially in the respect that it goes well with any carbonated product as a mixer. This includes Ginger Ale, Club Soda, 7 Up, Tom Collins, Jr. or any similar drink.
Blend Supreme Is Distinctive
It is 42 proof, and is a fine blend of brandy, rum, unfortified wine, syrup and natural flavor.
Full Quart $1.89
PINTS 99c
NO DELIVERIES—CASH & CARRY—ONE PRICE TO ALL
MILSTONE'S
ACME LIQUOR STORE
RETAILERS—IMPORTERS
927 Penna. Ave. N.W. NEW STORE HOURS: FROM 10 A. M. to 9 P. M.

Nazis' Retreat Is Near-Rout

RUSSIA, from Page 1.

the Soviet monitor, said the Germans were retiring so rapidly they did not even take time to lay minefields.

Stacks of Mines Captured

North of Bryansk mines were captured in stacks on the roadside, the bulletin said.

The Desna River breakthrough overran three towns on the west bank, and the Soviet forces were reported fighting for the town of Novgorod Seversky, 100 miles from Gomel and a little more than 100 miles from the Middle Dnieper River to which the Germans appeared to be retreating.

Late last night the German high command acknowledged a "limited breach" in the Nazi lines south of Konotop—apparently in the area of Bakhmach captured Thursday. "Very grim fighting is in progress," the Germans said. This drive in the north Ukraine was aimed at Kiev, 110 miles to the west.

The Soviet communique told of fresh reserves coming into Nazi lines in the north Ukraine near Priluki to counterattack time after time. They were not only checked but overwhelmed by the final Soviet thrust, it said.

A special order of the day from Marshal Joseph Stalin revealed the Mariupol victory.

Here Soviet tanks and Cossack cavalry swept into Chaplino, while Russian naval forces and air-borne troops, in a spectacular surprise assault, landed on the Sea of Azov shores to capture Mariupol.

Stalin's announcement also told of the capture of Barvenkova, midway between Stalino and Kharkov and of the taking of Volnovakha, a "most important railway junction on the Stalino-Mariupol Railway about 33 miles north of Mariupol.

The capture of Chaplino posed the greatest peril to the retreating Nazis for it put the Soviet columns 60 miles from Zaporozhe, terminal railway station for the only rail retreat line of the Nazi Crimea garrison.

This meant that the entire German southern-front forces, badly mauled west of Taganrog and falling back to the Dnieper River, may be cut off before they reach the crossings of that great stream at Zaporozhe and Dnieperopetrovsk, trapping them for annilation.

Moscow's victory guns, which have become almost commonplace in recent weeks of success after success, were ordered to thunder again with a 124-gun salute as Stalin heaped fresh praise upon Gen. Rodiony Malinovsky, commander of the southwest army groups, and his suborinate, Col. Gen. Feodor I. Tolbukhin, whose masterly use of tanks and Don Cossack horsemen had brought the Soviet advance 80 miles in two days.

Cavanagh Hat

A New Leisure Weight Hat with sewn welt edge. It's All Fur Felt Body Will Take Sun or Rain in its stride. PECAN, CARLTON GREEN and PIGEON are the Three Favoured Colours.
CARROLL JOHN QUALITY $7.50
CAVANAGH QUALITY .....$10 to $20
GOLDHEIM'S
1409 H STREET N.W.

THE MODE — THE IMPORTANT MEN'S CORNER
Air Conditioned
TWO FACTS ABOUT Footsavers
SHOES FOR MEN

1. They Give You Greater Comfort
2. They Give You Longer Wear

This is not just *our* opinion. It is the opinion of hundreds of Mode customers who have found new walking pleasure in these perfectly fitting shoes . . . new fashion-pleasure in their distinguished styling . . . new ration pleasure in their tireless wear.

$11.50 and $12.50

Select now while stocks are complete and avoid the Oct. 31st rush. Bring Ration Book No. 1 with Stamp 18 attached.

OPEN SATURDAY

THE MODE
F STREET at ELEVENTH
Custom and Military Outfitters

BACK THE ATTACK — BUY MORE WAR BONDS

G STREET AT ELEVENTH DI. 4400

THE PALAIS ROYAL

WRITE! IT'S PATRIOTIC

Choose Your Paper From Our Large Collection

No time to write? No inspiration? Nonsense! Prop his picture in front of you, spread out your writing paper . . . When he can't be with you, he must have letters. We have your stationery; you supply the picture . . . WRITE!

"FAIRCREST" AIR MAIL
100 sheets, 50 envelopes, with airmail stickers. Blue, dawn, white.....1.00

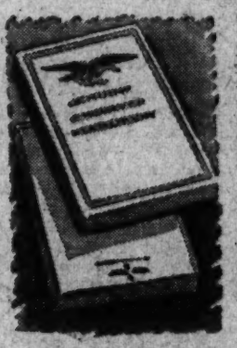

MILITARY SERVICE
50 sheets engraved with service emblem. 50 plain sheets. 50 envelopes 1.00

RYTEX STATIONERY
50 single or double sheets. 50 envelopes. White, blue, or grey without printing..1.00

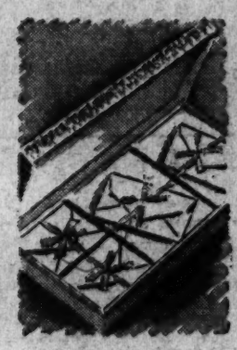

FINE GIFT BOXED
letter paper. Letter or note size. 3-quire box. White, dawn, blue 1.00

LEATHERETTE CABINET
filled with fine white stationery. Use cabinet later as utility box 1.00

PERSONALIZED PAPER
100 sheets, 50 envelopes, with printed name and address. (Please allow one week) 1.49

THE PALAIS ROYAL . . . STATIONERY, STREET FLOOR

HE'S PROUD TO KNOW YOU'RE BUYING BONDS!

THE PALAIS ROYAL

Japanese Situation Desperate at Lae

Weather Outpost

German Fleet Attacks Tiny Spitsbergen

By the Associated Press

London, Sept. 10.—The truant German fleet, which the British and American navies long have been trying to bring to blows, stormed into action in force against the tiny, valiant garrison of Spitsbergen Wednesday, the Norwegian high command reported tonight in a communique.

The official report did not make clear whether any Germans remained after the raid on the island, 600 miles east of Greenland and 400 miles north of Norway. Neither did it say whether any of the small Norwegian force stationed there escaped.

Smash Weather Station

Both the Norwegian report and a broadcast by the German News Agency DNB said the defenders put up stout resistance. The DNB report said the attack was made to destroy the meteorological station which had been aiding Russian convoys and seemed to indicate no Germans were left behind as a garrison. A German broadcast last night said Nazi naval units aided by marines had caused heavy casualties among the island's holding forces and taken prisoners.

An Allied force raided the island two years ago after the Germans had set a meteorological station there soon after the war started.

Official Norwegian sources here expressed the belief that German capital ships included Germany's prize battleship, the 35,000-ton Tirpitz, the battle cruiser Scharnhorst and the pocket battleships Luetzow and Admiral Scheer.

Large Force

A signal from the small Norwegian detachment of about 100 men, received at noon Wednesday, said a German squadron of large warships accompanied by seven destroyers steamed into Isfjorden on the west coast. It was the last that has been heard from the Polar Island, Norwegian sources here said.

The report that German capital ships took part in the raid indicated that the long inactive German fleet had slipped out of its refuge for a bit of safe action, but it was no indication that the mighty Tirpitz and her lesser supporters were heading toward the Atlantic to tackle British and American dreadnaughts or to smash into Allied shipping, which U-boats have been unable to check.

MacArthur Reports Plight, Says Allies Close on All Sides

By the Associated Press

Allied Headquarters in Southwest Pacific (Saturday), Sept. 11.—The Japanese garrison's situation at Lae, New Guinea, now is desperate, Gen. Douglas MacArthur's headquarters announced today.

Above the air base, Australians have crossed the Busu River near the Malahang airdrome and their patrols have encountered enemy resistance. This is the force which landed from the sea September 4 and now has wheeled up 25-pounders to pour shells into Lae.

Eighteen miles below Lae, other Allied troops enveloping the air base of Salamaua tightened their pressure. More than 100 miles above Lae at Madang, Mitchell medium bombers destroyed or damaged 21 of the supply barges on which the Japanese rely so heavily.

Raids Carried Out

On the southern coast of Dutch New Guinea, not far from its boundary with the Papuan Peninsula, 16 Japanese bombers attacked Allied-held Merauke. Three of the raiders were listed as possibly destroyed.

"Our forces from both sides are rapidly closing in on the main citadel of defenses" at Lae, today's communique said. "The enemy's position now is desperate."

In the Lae-Salamaua area a Japanese army estimated as high as 20,000 is encircled.

The Australians crossed the Busu River, 2 miles from the Malahang field, in limited numbers. Rising hindered a major movement.

Paratroopers Advance

The Markham Valley Force has moved ahead from positions seized 20 miles from Lae by paratroopers September 5. Since then, big air transports have moved in reinforcements from Port Moresby in a steady stream.

For the first time since the start of the battle for New Guinea, the Japanese defenders of Lae and Salamaua are facing an Allied force equal in strength to theirs.

Italy Holds Duce Subject to Demand

London (Saturday), Sept. 11 (AP).—The London Daily Express said today that Benito Mussolini would be handed over to the Allies for trial as a war criminal, unless something happens to him in the meantime. "It is now certain he is still in Italy," the newspaper said, "and that the Italian government will have to surrender him to us on demand. No formal court procedure to get him extradited will be necessary."

Nazis 'Protect' Pope, Emulate Napoleon

By the Associated Press

The Germans' announcement that they have become "protectors" of the Vatican raises the question whether Hitler intends to make Pope Pius XII a virtual prisoner, or whether he will be deterred by the moral reaction such a step would undoubtedly arouse in neutral as well as warring countries.

If he chooses the first course, it will mark another striking parallel between the Nazi Fuehrer's career and that of Napoleon.

Pope Pius VI died a prisoner of the Little Corsican.

And as it is Hitler's creed which has brought so much woe to the world, so it was Napoleon's creed which brought him into conflict with the Holy See.

French Took Papal States

In 1791 the French National Assembly announced the union of Avignon and Venaissin, papal states, with France. In the treaty of Tolentino, 1797, Pius VI was forced to recognize their union with France and also to relinquish Ferrara, Bologna and Romagna, other papal territories, to the Cisalpine Republic.

In 1798, Napoleon sent General Berthier to Rome to organize the remainder of the church states into the Roman Republic. The Pope, because he would not renounce his claims, was taken away as a captive and confined in Valence, where death brought him release.

In the long history of the Roman Catholic Church its head has often found his person threatened.

Pius IX Besieged in 1848

During the Italian revolutionist movement of 1848 Pope Pius IX was besieged in the Quirinal but escaped in disguise to Gaeta and the protection of Neapolitan King Ferdinand II. Louis Napoleon sent troops against the revolutionists and a French garrison reestablished and maintained the papal sovereignty in Rome.

In 1870, however, Garibaldi brought Rome by force of arms under the Kingdom of Italy, and the papal states were seized. Pius IX shut himself up in the Vatican, a self-proclaimed prisoner. The Popes remained in that status until 1929, when the Vatican treaty with Mussolini was signed. This recognized the Pope as a temporal as well as spiritual ruler.

Navy Adds 24 to Bring Casualty List to 29,300

The announcement by the Navy yesterday of 24 casualties, with one dead and 23 missing, brought the total for the Navy, Coast Guard and Marine Corps to 29,300 since December 7, 1941.

The total includes 10,117 dead, 5166 wounded, 9856 missing and 4161 prisoners of war.

WHY ON EARTH DO THEY DO IT?

. . . run the risk of having to pay rent while their home is being rebuilt after a fire

If Fire should chase you out of your home, where would your family stay while repairs are going on? Rent insurance costs a ridiculously low sum . . . and pays rent in quarters equivalent to your home while you're rebuilding.

Moral: Don't go another day without this protection. It's attached to your present policy, and costs less than you'd believe.

RALPH W. LEE & CO.
1003 L St. N.W. REpublic 4848

Where to Dine from 6 to 9:30

CELERY STALK

Salary large or salary small—stalk over to the Lafayette at noon for this delightful, healthful treat!

Today's Luncheon Special

CHEF'S SALAD

Lettuce, celery, tomato, carrots, and creamy cottage cheese plus a

CHICKEN SANDWICH

White meat—beverage and dessert 75c

Served in the

Lafayette ... Room

HOTEL LAFAYETTE
16th & Eye Sts. N.W.
AIR CONDITIONED

LUNCHEONS

—prepared in the delightful Lafayette manner, in an atmosphere that enhances enlivened chat and chatter.

Air Conditioned
Open Sundays

The Parrot
RESTAURANT
Conn. Ave. & R St.

Storm Center In Argentina

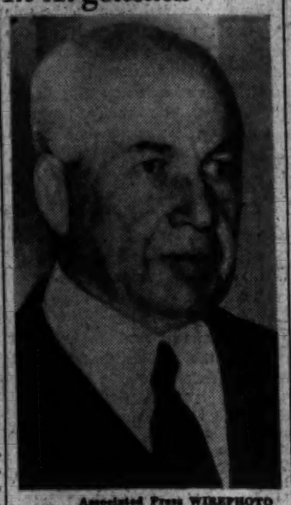

Associated Press WIREPHOTO

SEGUNDO STORNI who resigned his post as foreign minister of Argentina after he was criticized for his unsuccessful bid for lend-lease aid from the United States. The United States Embassy was guarded by police yesterday. Minister of Interior Alberto Gilbert was named acting minister

Landis Gets Economic Job In Middle East

By Felix Cotten

International News Service Staff Writer

Rapidly expanding Allied operations in the Mediterranean yesterday led President Roosevelt to appoint James M. Landis, chief of Civilian Defense, as American Director of Economic Operations in the Middle East.

Landis, who took over the OCD post from Mayor Fiorello LaGuardia two months after the Pearl Harbor disaster, will have the rank of minister.

He will leave in a few days for Cairo, Egypt, which he will make his headquarters. He succeeds Fred Winant, who has returned to Washington to assume direction of Middle East supply operations on this side of the Atlantic.

No informaiton was given as to the choice of a successor for the post of civilian defense director.

Landis will have overall charge of economic problems in an area extending from Tunisia eastward. His job has assumed increased importance as a result of expanding Allied military operations in the Mediterranean.

The White House, in announcing his appointment, said he would work with American legations in the Middle East as special assistant to the American Minister at Cairo.

In undertaking to tie together economic operations in the Middle East, he will be closely associated with the prosecution of the war in the Mediterranean.

Problems relating to civilian supplies, and the imports of a region that has always imported many things, will receive his attention, as well as lend-lease shipments, and the activities of the Office of Economic Warfare.

Only 2 Courts Hold Authority In OPA Suits

By the Associated Press

Peoria, Ill., Sept. 10.—Only the Emergency Court of Appeals, Washington, and the United States Supreme Court have jurisdiction and authority to enjoin the Office of Price Administration from enforcing price ceilings, a three-judge Federal Court ruled yesterday.

In supplementary remarks Judge Charles S. Briggle declared: "To my mind the trend is bad."

The court's unanimous decision was on a suit by the Roszell Dairy Co., Peoria, and 26 associated milk haulers to restrain OPA from enforcing ruling that the company's plan of "better service awards" violated price ceilings.

For New Services

The company attorney, John E. Cassidy of Peoria, contended the awards were payments for new services and not related to charges for hauling milk.

After the decision by Judge Briggle, J. Le Roy Adair and J. Earl Major, Judge Briggle turned to Cassidy and said:

"This is a culmination of a long series of acts depriving the courts of jurisdiction, vesting decisions instead in various boards throughout the country. The (OPA) act provides that no court, Federal or State, shall have power to consider the validity of any regulation of the OPA or any price schedule and this court has no power to restrain the OPA.

"The act also covers declaratory judgments. The District Court is subject to Congress. Congress can withdraw or give the court jurisdiction. In this case it has withdrawn our jurisdiction.

"To my mind the trend is bad. It is not in conformity with the traditions of America. The only remedy is to defend yourself if and when you are prosecuted. You may test the constitutionality of the (OPA) act if and when you are sued. The question is highly debatable as to whether you are violating the price ceiling. It may be a violation. It may be just good salesmanship. If you are prosecuted you certainly have the right to defend yourselves."

3 Nazi Warships Sunk

New York, Sept. 10 (AP).—The Moscow radio said today that three German destroyers had been sunk in Norway's Trondheim Harbor by Norwegian patriots.

Huge Allied Invasion Armada Reported Headed for Albania

By the Associated Press

London, Sept. 10.—The Germans hurriedly replaced their fallen Italian allies all along the Adriatic coast today and Swiss reports said that a huge Allied invasion armada was moving through the Ionian Sea toward Albania.

There was nothing to confirm or deny the Swiss report that the armada was headed towards the tiny former land of King Zog, and any force ploughing through the Ionian Sea might just as well be going to Greece, Yugoslavia—or, with the Italian navy knocked out and the German air force hard pressed from the west, could be moving through the Straits of Otranto for landings on the east coast of Italy.

Such a move would be particularly inviting now that the Allies have seized the big base of Taranto, inside the Italian heel.

[The Taranto force might have been the one that the Swiss reported moving to Albania.—Editor's note.]

There seems to be no doubt that the Germans are trying desperately to take up the sudden slack in their Balkan defenses, which developed with Italy's surrender, but there is considerable doubt whether they would be able to do this effectively and quickly.

The German news agency DNB claimed that the Nazis had seized the Albanian ports of Valona and Burazzo and the town of Elbason and the Yugoslav port of Ragusa and that the Italians had been disarmed up and down the entire Adriatic coast.

The Swiss report, quite likely, was a nervous shot in the dark, inspired by the feverish German efforts to decide which way the pieces are falling, but then, there is no question that the whole Ionian and Adriatic shores were opened by the swift removal of the Italian fleet.

Chief fact supporting the speculations is the continuing lack of reports from the American Seventh Army, which participated in the invasion of Sicily, but may, however, show up farther north on the western side of the peninsula. The chief argument against it is the immense logistical task of keeping three or more offensives going at one time over such widspread communication lines.

Not Attractive to Invader

Albania, itself, is not particularly attractive as a target for an invader since of its four ports, Durazzo, Valona, San Giovanni and Porto Edda, only the first is well equipped. Communication generally are bad in the country and in many places, where the mountains don't reach down to the shoreline, there are marshy malarial lowlands.

Yugoslavia, also, is rocky and not very inviting as an invasion point.

The Swiss reports from Chiasso, on the Italian-Swiss border, said that the armada was escorted by a squadron of warships, under cover of "important" air forces. Reuters also reported a large Allied convoy under way in the Ionian. The Swiss report said an Allied landing was imminent.

Roosevelt Urged As Peace Guide

WALLACE, from Page 1.

think about those who have had no increase in income, yet must pay higher prices—teachers, ministers, and professional workers.

"Many warworkers travel as much as 80 or 100 miles round trip a day to their work, or if they live near their work it is under very bad conditions.

"If the farmer lived under those conditions he might find he was much happier at home on the farm where he always has plenty of food," Wallace said.

Commenting on the "Mackinac charter" of the Republican Party, Wallace said it was "skillfully contrived in the Republican tradition of 1920." He said the Republicans were "for a league of nations then, too, but the words didn't mean much."

DUBONNET announces "Your Dubonnet Date" Cugat in person now... every Saturday morning

Presented for smart enjoyment by Dubonnet, maker of two products only... DUBONNET and VERMOUTH BY DUBONNET.

WMAL 11:00 A.M. EVERY SAT.

PRODUCTS OF THE U.S.A.
Dubonnet aperitif wine and Vermouth by Dubonnet
Dubonnet Corp., 350 Fifth Ave., New York City

Your Country Looks To You To Back the Invasion!

To Pay for Invasion—To Get Money to Keep Our Fighting Machine Going—You, and every man or woman in America, are asked to invest at least in one Extra War Bond in the

3rd WAR LOAN

"Back the Attack With War Bonds"

PERPETUAL Building Association

"America's Largest"

11th and E Sts. N. W. Est. 1881

Italian Fleet Still a Mystery

FLEET, from Page 1.

ian heel, did not make any mention of naval units. Recently there have been reports that the Taranto fleet had fled to Pola at the head of the Adriatic.

The German claim to sinking an Italian battleship and cruiser, like the others broadcast by the Berlin radio, said they were part of a formation which escaped from La Spezia and "on Anglo-American orders was attacking German shipping between Sardinia and Corsica."

The Germans added that the attack of the Nazi bombers "was so effective that another battleship, cruiser and destroyer were severely damaged by bomb hits."

"The battle with this naval formation is still in progress," the broadcast concluded.

High Hopes in London

London morning newspapers had said that three 35,000-ton Italian battleships were en route from La Spezia to Allied ports with a flotilla of cruisers and destroyers.

All of these events stirred high hopes in London that carefully worked out plans were delivering the bulk of the fleet and a million tons of merchant shipping into Allied hands.

It was learned that in formulating the armistice, orders were established for all Italian war ship captains and scores of merchant ship masters, telling them how to escape and what ports to go to.

It seemed certain that the peace news was held up five days partly to enable the ships to slip away.

The German claims tended to confirm hopes for the success of this program.

While not disposed to accept at their face value the Berlin claims, one highly placed naval authority here said he was inclined to believe the attack on the Spezia formation occurred.

Not in Allied Naval Plans

The immediate benefits from the removal of the Italian fleet to Allied control would be only negative in getting the ships away from the Germans. Later, it might be fitted into the Allied naval pictur., but this would take some time because of a lack of personnel trained in the Italian vessels.

On the basis of an authoritative statement that Italy was not regarded as an ally but as a conquered nation, it is presumed that there was no desire to have the Italians fight in their own ships along with the American and British men-of-war.

It is conceivable, however, that some units might be used to convoy Italian merchantmen to help supply their own people.

Air Collision Fatal to Five Near Norfolk

By the Associated Press

New York, Sept. 10.—Five crew members of a medium Army bomber were killed today when two bombing planes collided in the air near the Norfolk, Va., air base, the Eastern Defense Command announced.

The second bomber was able to reach Langley Field, Va., safely, the EDC said.

Names of the five victims of the crash were withheld pending notification of relatives. A board of inquiry was named to investigate the cause of the collision.

Raleigh is open Today—9:30 to 6 P. M.

Time for a NEW Felt

RALEIGH KNOX EXCLUSIVE

New Editions in the hat you can depend on for good looks, long wear, in perfect size 'ovalized sixteenths'

Knox 'Vagabond,' new styling of the most popular lightweight felt hat made by Knox... $6.50

Knox 'Fifth Avenue,' younger, smarter with two rows of zig-zag stitching on the 'raw' edge $7.50

Knox 'Superba' of fine shape-holding felt with hand-stitched grosgrain edge..... $8.50

Knox 'Saxon' with style preserving custom edge. Soft, shape-retaining felt..... $10

COMPLETELY AIR-COOLED

RALEIGH HABERDASHER
WASHINGTON'S FINEST MEN'S WEAR STORE 1310 F Street

OPA Considers Cut in Price Of Vitamins

By the Associated Press

The Office of Price Administration is considering an order to cut retail prices of packaged vitamins about one-fifth, over the objections of business that this would be an improper attempt at controlling profits.

Joseph Coppack, head of OPA's chemicals and drug branch, is out of town and no one in his office is willing to be quoted by name. However, one said a preliminary study on the extent of the proposed cut shows that the cost of raw materials going into vitamin manufacture has gone down an average of approximately 75 per cent since 1939, while average retail prices have dropped but 5 per cent.

"It is contemplated there will be an over-all price reduction order, based upon reduced production costs," the official said. "We can't say whether it will average 20 per cent or some other figure until labor costs and other factors are studied thoroughly."

Recently the OPA called in industry representatives and recommended that they voluntarily reduce prices by 20 per cent.

Disclosure that a mandatory cut order is contemplated came after Fred J. Griffiths, secretary of the National Association of Chain Drug Stores, said in New York that the move would amount to an attempt at "profit control" by the OPA. He contends OPA has legal authority only to restrict price increases.

"There has been no increase in the price of vitamins since 1938," Griffith said. "What they proposed was not price control but . . . limit on profits based upon the old theory, which has been rampant in OPA since its early days, that increased volume should not produce increased profits."

Claim Power in Act

He said if the move succeeded it might result in similiar price cuts in other commodities.

The OPA spokesman said a slashing of vitamin prices would mark the first instance in which an important consumer-item had been rolled back below the prewar price levels. Officials of the chemicals and drugs branch hold the view there is nothing in the emergency Price Control Act to prevent OPA from ordering such rollbacks "where increased volume and reduced costs make a reduction equitable from the standpoint of the industry and the consumer."

OPA said the vitamin industry has grown tremendously in recent years and that retail sales this year would amount to about 173 million dollars.

Major Weder, 49, Army Nurse, Dies At Walter Reed

Maj. Emily H. Weder, 49, assistant to the principal chief nurse at Walter Reed Hospital, died at the hospital yesterday. She had been ill for about three weeks.

Funeral services will be held in the Walter Reed Chapel Monday, with burial in Arlington Cemetery.

Major Weder entered the Army Nurse Corps in 1918. She had served in Siberia, Camp Dix, N. J., Letterman General Hospital, San Francisco, Salt Lake City and the Philippines.

Surviving are her mother, Mrs. Elsie Weder, and a sister, Julia A. Weder, both of Sellersville, Pa.

Mountbatten Elevated

London, Sept. 10 (INS).—The Admiralty announced today Acting Vice Admiral Lord Louis Mountbatten hes been granted the rank of admiral while he holds the role of supreme Allied commander of southeast Asia.

Brig. Gen. Jamison Received 2 Medals on Friday Thirteenth

Lieut Gen. Millard F. Harmon (left); Brig. Gen. Glen C. Jamison

Friday the 13th, despite popular conceptions, was no jinx day for Brig. Gen. Glen C. Jamison, of Washington, 13th Army Air Force Bomber Commander—on August 13, a Friday, he received both the Legion of Merit and the Distinguished Flying Cross for his South Pacific service.

As a matter of fact, General Jamison undoubtedly has Lady Luck for a flying companion, for last February, after being missing in action for six days, he was found safe. He has been on duty in the South Pacific region since July, 1942, and returned here three weeks ago.

The presentations to General Jamison, who has flown over 200 hours in hostile territory, were made by Lieut. Gen. Millard F. Harmon, commander of USAF in the South Pacific.

The Legion of Merit was granted for exceptionally meritorious conduct in the performance of outstanding services from August to June, Army headquarters in that area reported. It was stated that "as chief of staff, Thirteenth Air Force, he was largely instrumental in developing and bringing the newly formed command to its present state of organization and efficiency, proving one of the most effective striking forces against the Japanese air power in the South Pacific."

General Jamison's "numerous flying missions to and from advanced bases in the South Pacific area" from July 28 to August 7 won for him the Distinguished Flying Cross.

A native of Richmond, Kans., General Jamison was graduated from West Point in 1923 and was twice stationed here during his military career. His wife, Mrs. Ada M. Jamison, resides at 2930 33d pl. nw.

U-Boat War at Lowest Ebb

By Edwin D. Gritz
Post Staff Writer

The American, British and Canadian governments declared in a joint statement yesterday that more enemy submarines have been sunk than merchant ships during August which "has been another successful month in U-boat warfare."

The monthly report, the third issued jointly so far, was on activity in the Atlantic where U-boats once were taking a heavy toll of American shipping destined to war-beleaguered allies.

"It is significant," the statement stressed, "that the enemy made virtually no attempt to attack North Atlantic shipping, and opportunities for attacking the U-boats have been relatively few.

Hunted Relentlessly

"Nevertheless, U-boats have been hunted relentlessly on all stations wherever they have appeared and a heavy toll has been taken of the enemy."

The report was issued under an agreement reached by the governments three months ago to release a single, periodic statement on submarine warfare rather than allow a number of possibly confusing or damaging statements by individual officials.

Text of the announcement:

"1. August has been another successful month in U-boat warfare. Owing perhaps to rearmament and other causes, there appear to have been fewer U-boats at sea in recent months, and shipping losses have continued to decrease.

"2. It is significant that the enemy made virtually no attempt to attack North Atlantic shipping and opportunities for attacking the U-boats have been relatively few. Nevertheless U-boats have been hunted relentlessly on all stations wherever they have appeared and a heavy toll has been taken of the enemy. In fact more U-boats have been sunk than merchant ships.

"3. Surface and air forces have both contributed to this month's work by the efficiency of their escorts, patrols, and offensive operations. Shore-based aircraft have often had to face powerful enemy air poposition and carrier-borne aircraft have played a most important part.

"4. We are ready to attack the enemy with utmost vigor should he provide the opportunity by resuming a general attack on our shipping with the very large number of U-boats at his disposal."

Expected to Return

Secretary of the Navy Frank Knox disclosed Wednesday that there is reason to believe that the Germans have been calling in their U-boats to put antiaircraft guns on them.

Knox has said, "It's sure as sunrise that they will be back in there again. There is no reason to believe that we have disposed of the submarine menace."

The report contained no comparative figures for reasons of security. But a general picture of the improved situation can be drawn from the joint statement August 14 by President Roosevelt and Prime Minister Churchill that 90 German submarines had been sunk in the three months preceding August.

11th Train Victim Of D. C. Identified As Corpl. Argent

The name of the eleventh Washington victim of the Congressional Limited wreck near Philadelphia, Monday, was made known yesterday with the identification of Corpl. Harry R. Argent, 19, formerly of 1343 Clifton st. nw.

He had been spending a 15-day furlough with a brother, Samuel E. Argent, of the West Clifton Apartments and was en route to Los Angeles via New York, where his mother now lives, to report for duty.

He was employed by the Veterans Administration here and in New York prior to his induction last January. He was a native of the District and a graduate of Powell Junior High School. He had also attended Central High School.

Surviving are his mother, Mrs. Frances Argent, of New York and the brother here. The funeral will be held today at 9:30 a. m. in Fort Myer Chapel, with burial in Arlington Cemetery.

Just prior to the identification of Corpl. Argent, the body of Helen L. Chaney, 19, of New York, was claimed. She was the daughter of Mrs. Helen B. Chaney of Alexandria, Va., who was also killed in the wreck.

The last of the 79 victims to be identified was Mrs. Laura E. Roth, 52, of New York. Her daughter, Mrs. Kathryn E. Lowrey of Staten Island, made the identification.

Baruch Urges End of Labor Hoarding

MANPOWER, from Page 1.

and eliminating labor hoarding. Government investigations and questionnaires should be restricted to avoid overburdening plant managerial staffs, already spread too thin.

5. War contracts: Present cost-plus-fixed-fee contracting makes it easy to hoard labor since the Government pays the bill regardless, even for idle hands. A system of fixed price contracting which rewards efficient producers should be substituted.

6. Postwar factors: The country is suffering from an attack of "peace jitters," arising from the optimistic war news. To counteract postwar thinking by employers and employes which will hurt war production, efficient employers should now be assured end-of-the war priorities on conversion materials and tools. Employers should announce postwar employment policies promising the first call on choice jobs to workers who stick to their war jobs.

7. Contract cancellation: Manufacturers — many of whom make goods for more than one Government procurement arm—ought to be assured a uniform contract-cancellation policy in the event of contract terminations arising out of changes in war programs or at the end of the war.

8. Aircraft production: Now the No. 1 production program, a concentrated effort must be made to solve aircraft's problems without waiting for national service legislation.

9. National service legislation: The West Coast program—establishing labor priorities and employment ceiling and deferring workers in accordance with those priorities and ceilings contains all the elements of national service legislation. If the West Coast program fails because of administration, national service legislation also must fail.

10. Need for community support: Compulsion cannot be made to make a man work for someone else who will make a profit out of the man's labor unless community support is mobilized to enforce any manpower program adopted. With the community behind the program, it may be unnecessary to adopt additional controls.

11. Manpower problems elsewhere: The West Coast program should be regarded as a laboratory program—to work out the kinks. It should set the pattern for the imposition of controls elsewhere as local manpower troubles arise.

The Baruch-Hancock report was said to have pointed out that the West Coast manpower problem developed from the placing of contracts without regard to the region's labor supply and the difficulties involved in persuading people to cross the Rockies to take West Coast jobs.

Blow Up Demand

Contractors, faced with demands for goods beyond their capacity, naturally blow up their demand for labor—resulting in hoarding of labor. Political influences then combine to bring still more contracts into the region.

It must be decided, the report was said to have recommended, that no more contracts can be placed on the West Coast. Many existing contract schedules will have to be stretched over a greater period of time, much of the work must be subcontracted, and some of it must be canceled.

It was understood that Rear Admiral Emory S. Land, chairman of the Maritime Commission, already is making arrangements to transfer some ship contracts from the West Coast to other yards.)

Faulty contract placement was aggravated by a great many "little things" which have been contributing to labor turnover and absenteeism. Inadequate provision for beauty parlors, poor plant toilet facilities, washrooms, and lockers have discouraged women from taking and sticking at war jobs. Housing has generally been inadequate; community facilities short.

Specific Recommendations

Specific techniques to increase the work force of the West Coast aircraft plants included a recommendation for the adoption of four-hour part-time shifts for women homemakers, use of school children on a similar part-time basis, and release from the armed forces of certain key people who have been pulled out of the plants by the draft.

The West Coast program finally adopted was originally proposed by the War Manpower Commission and then elaborated in the light of the Baruch-Hancock report. In its final form, it provided for the establishment of interagency committees to determine labor priorities and employment ceilings for West Coast plants, and to make recommendations for the withdrawal of war contracts and the curtailment of civilian production in the region, thus setting up a manpower budget to bring the demand for labor within the supply. Hiring in the controlled areas must be done through the United States Employment Service. As far as possible, decisions in connection with the program will be made on the West Coast—not in Washington.

Dairymen Ask Milk Raise of 1.6 Cts. a Quart

MILK, from Page 1.

that of last year."

The summer drought in most areas of the milkshed, declared, "has been more severe than any other on record" and its effects cannot be overcome by September rains.

His testimony was borne out by about a dozen farmers, truckers and county agents, who reported beginnings of "what promises to be" a widespread liquidation of dairy herds and a feeling of defeatism among dairymen "unable to break even" although they work 84 hours a week.

Output Drops 20%

Typical of their statements was that by W. B. Nourse of Warrenton, Va., who said production in his vicinity was down 20 per cent under that of last year and heading toward a 30 per cent decrease by November.

Even with money "supposedly plentiful," they said, banks in the Washington milkshed do not consider dairying a sound business. Nourse told of a bank that had sold the dairy herd it had as an investment, while a Maryland farmer said a Baltimore bank had turned down a request for credit from a dairy group which earlier this year had considered putting some idle farms into operation "to help increase the Nation's food supply."

Rep. May Suggests Draft 'Mark Time'

DRAFT, from Page 1.

California, chairman of the subcommittee, in line with the suggestion that the armed forces might now be large enough, declared that he doubted the ability of the American people "to increase its armed forces beyond their present strength without a corresponding breakdown in production."

Downey said that uniformed personnel plus civilian employes of the armed services now approach 14 million, and that another six or seven million workers will be preempted by our Lend-Lease commitments. Even with that aid, he said, America is seeking to outproduce the rest of the world, and at the same time ship to the fighting fronts an Army the bulk of which is still in this country. He said these were the reasons leading him to believe in leaving the armed forces at their present level.

Downey's committee also heard Lieut. Col. Francis V. Keesling, jr., Selective Service legislative officer, renew his appeal to "stop, look and listen" before letting the Senate reach a test of the bill by Senator Wheeler (Democrat) of Montana to defer fathers at least to January 1.

Modifies Statement

At the same time, Keesling modified an earlier statement against the Wheeler bill by saying that if the high command changed its war plans so that fewer men were needed in uniform, the legislation might do no harm. But he urged that the high command be heard before Congress compels it to change war plans by withdrawing fathers from the military manpower pool.

May later explained that his plan for calling a temporary halt to inductions was not expected to go into the father deferment bill, but indicated it might be taken up along with reconsideration of the Austin-Wadsworth national service bill.

He protested that the War Manpower Commission now is using the Selective Service law as "a club" to force labor into war jobs.

"If they're going to do that, they ought to wait until we pass a national service bill," May observed. He made clear that he was referring to the Austin-Wadsworth bill.

Waste-Paper Profits to Aid Groups, Welfare

Funds received through the sale of waste paper collected in the current paper salvage campaign will go directly to the various organizations of citizens aiding in the drive and will be used for the public welfare, it was announced yesterday by James E. Colliflower, chairman of the D. C. Salvage Committee.

He also gave assurances that access to additional trucking facilities plus a new collection system will result in prompt pickup of contributions on the appointed days.

The plan will first be put into effect in the southeast area. The first collection date is Saturday, September 18. Collections will be made the third Saturday in each month thereafter. Dates in the other areas are as follows: Southwest, September 25, every fourth Saturday; Northeast, October 2, first Saturday in each month; Northwest, October 9, second Saturday monthly.

Southeast subdivisions and the organizations in charge are: Southeast, Southeast Civilian Defense Committee Washington Highlands, Patterson P-TA; Congress Heights, Congress Heights P-TA; Barry Farm, Barry Farm Civilian Defense Committee; Garfield, Garfield Civilian Defense Committee; Anacostia, Boy Scout Troop, No. 58; Randall Highlands, Randall Highlands Civilian Defense Committee; Hillcrest and Summit Park, Hillcrest Citizens Association; North Randall, North Randall Warden Service; Bradbury Heights, Davis P-TA; Marshall Heights, Marshall Heights Civic Association. Details on the organization of other areas will be announced later.

The following grades of waste paper are wanted specifically: Corrugated boxes, brown paper, newspapers and magazines. Mixed waste paper is not wanted.

Dr. Resser Improves

Dr. Charles E. Resser, paleontologist of the Smithsonian Institution and president of the D. C. Sunday School Association, who has been seriously ill for 12 days, was reported improved last night at his home, 2805 25th st. nw.

Watch This Newspaper Sunday for the

Read MAGAZINE

PUZZLE CONTEST

$10,000 FIRST PRIZE

See Sunday's Washington Post

Can You Solve Our Puzzles?

Clark's GOVERNMENT HOUSE RUM

The one and only Government House Virgin Islands Rum, known the world over for fine quality. Now priced by CLARK'S at a remarkable figure. Especially recommended for mixed drinks. 86 proof. 2.79 FIFTH

IMPORTED BERKELEY DRY GIN 85 PROOF FIFTH 2.89

FAMOUS DUBONNET WINE 19% by Vol. 30-oz. Bottle 1.19

LORD CRAVEN BLENDED WHISKEY 86.8 Proof. 35% Whiskey 65% grain neutral spirits. LIMIT, ONE TO A CUSTOMER 3.31 FIFTH

IMPORTED RENEE BRIAND 20-YEAR-OLD BRANDY 84 Proof FIFTH 3.29

705-14th St. N.W.

ACCOUNTANCY

Pace Courses in Accountancy and Financial Administration leading to B. C. S. and M. C. S. Degrees. C. P. A. Preparation. Co-educational Day and Evening Classes now forming.

Send for 37th Year Book

BENJAMIN FRANKLIN UNIVERSITY
1100 16th Street, N. W. at L. RE 2262

SEPTEMBER 20-21

For degrees and professional careers choose STRAYER training.
B.C.S. degree conferred for completion of two-year day or three-year evening course.
A special at STRAYER—Accountancy for Women — one-year course, certificate of credit issued.
Apply now for choice of sessions—all day, afternoons, or evenings.

Strayer College of ACCOUNTANCY
13th & F Streets NA. 1748

OLDSMOBILE WANTED!
We Buy Any Make Car to Resell Locally and In Other Areas
CASH—NO CHECKS
FLOOD PONTIAC
4221 Connecticut Ave. WOodley 8400
Open Daily, Evenings and Sundays

The Hecht Co.
F STREET, 7th STREET, E STREET NATIONAL 5100

THE FAMOUS

Heartbeat Dress

10.95

CAPTIVATING "CASUAL" IN RAYON GABARDINE IN 7 STUNNING COLORS:

★ Aqua!
★ Green!
★ Beige!
★ Red!
★ Blue!
★ Gold!
★ Brown!

You've seen it—loved it—in today's smart magazines! Now wear the celebrated "Heartbeat" dress yourself! . . . A charmer—if there ever was one—from its flattering V-neck (perfect background for jewelry), to its youthfully (not too briskly) tailored lines. In such a glorious line-up of colors, you'll want "Heartbeat" for desk and date! Sizes 12 to 20 in the group. *Moderate-Priced Dresses, Air-Cooled Third Floor, The Hecht Co.*

Leaders to Make Stiff Economy Bid

By McNary

Early Action On Foreign Policy Seen

By Robert C. Albright
Post Staff Writer

Senate action within the next few weeks on a postwar foreign policy course was predicted yesterday by Senator Charles L. McNary of Oregon, Senate Republican leader.

McNary commended the foreign policy plank approved by the Republican Postwar Advisory Council at Mackinac Island, Mich., as "broad and forthright," but added:

"Future events may justify a more definite statement within the framework of the declaration."

The Senate minority leader, among the vanguard of Senators returning to the Capitol for the congressional session opening next Tuesday, declined to elaborate what he meant by "more definite."

"I can't foresee the future," he told newsmen.

Not Reactionary

McNary, who was unable to attend the Mackinac conference, said he commended the GOP council's action "because it does not look toward any reactionary policy."

The Republican resolution, a compromise between diverse party views represented at Mackinac, recently was qualifiedly indorsed by Wendell Willkie as "a step in the right direction."

The resolution declared for responsible participation by the United States in a postwar cooperative organization among sovereign nations "to prevent military aggression and to attain permanent peace with organized justice in a free world."

Resolutions Pending

Several more specific resolutions are pending before the Senate, notably the Ball-Burton-Hatch-Hill commitment calling not only for international machinery for peaceful settlement of disputes but for an international military force to suppress future aggression.

In a recent Texas speech, Senator Tom Connally, chairman of the Senate Foreign Relations Committee which must act on the resolutions, called for an international agency with power "to call upon member nations for troops and navies when necessary" to suppress aggression.

By Mid-October

McNary said he preferred not to discuss the various proposals but thought the Senate itself would pass a postwar resolution by mid-October. "We ought to dispose of it," he said. "After Mackinac, I think the desire will be to speed action."

Earlier, the Mackinac action had drawn a broadside from Senator Joseph F. Guffey, of Pennsylvania, chairman of the Senate Democratic Campaign Committee. In a mimeographed statement, Guffey called the Republican commitment "the most entertaining straddle in the history of political declarations."

"To the Wilkieites it promises devotion to an international accord—a League of Nations with teeth practically," said Guffey, "and to the isolationists it pledges adherence to the immortal principal that nothing shall be done that infringes our title to do as we please . . ."

Knutson to Call Meeting to Link Proposal With Taxes

A strong bi-partisan movement for an Administration program of economy, as part and parcel of any new tax program, has developed in the House Ways and Means Committee.

This was indicated yesterday as Representative Harold Knutson of Minnesota, a ranking minority member, said he would call a meeting of his group next week, to discuss specific economy demands.

Previously, Representative Robert L. Doughton, (Democrat) of North Carolina, chairman of the committee, and other ranking Democrats had frequently expressed the belief that unnecessary Government spending must be cut as a companion move to tax action.

Doughton told newsmen yesterday that Treasury officials undoubtedly will be questioned on the prospect of Government savings when hearings on the new tax program open September 20.

Questioning Planned

Another Democratic member of the committee, Representative John D. Dingell of Michigan recently told reporters he favored Ways and Means questioning of officials of various war agencies in an effort to eliminate "waste."

Knutson said he was not sure the committee could question spokesmen for the spending agencies without treading on the toes of the Appropriations Committee, but the Republican minority probably would consider this along with other economy moves at their meeting.

An investigation into alleged lavish spending by war agencies already has been launched in the Senate by Senator Harry F. Byrd (Democrat) of Virginia.

Tax Allowance Opposed

Testifying before the committee yesterday on revision of the renegotiation of contracts law, Treasury General Counsel Randolph Paul meanwhile told the committee the Treasury will be ready to present its tax recommendations at the close of the rengotiation hearings, or in about 10 days.

Both Paul and Secretary of Commerce Jesse Jones opposed allowance for corporation taxes and postwar reserves in renegotiating war contracts. To renegotiate contracts, after taxes are deducted as an item of cost, would be equivalent to the Government itself paying a wartime levy, Paul said. Jones similarly testified: "That would mean the Government was paying the taxes."

Should Be in Tax Law

Paul and Jones testified the renegotiation statute is not the proper place to provide postwar reserves for industry; that if such reserves are necessary they should be provided in the tax law.

Paul estimated corporate profits during the three war years 1941-42-43, at a total of $24,200,000,000 after payment of taxes. If allowance was made for $12,600,000,000 in corporate dividends paid, the three-year profit total would stand at $11,600,000,000, Paul estimated.

The Treasury witness figured corporate profits after taxes and dividends at $2,600,000,000 for 1941; $4,250,000,000 for 1942 and $4,750,000,000 for 1943.

Under questioning, Paul said he did not know how much of the amount was "reinvested."

Norfolk Man Wins Medal on Russian Trip

Third Mate Edward Michael Fetherston leaped for one of the two measly little 30-caliber machine guns—the sole arms of his cargo ship as a flight of Stukas roared down upon the craft.

Geysers of water from near misses hurtled down on the decks and bullets ripped and sung around the unprotected gun. But eitherston knew the importance of the cargo his vessel was carrying to the beleaguered Russians. And so for six days of almost continuous attack he aided in its defense.

The attackers were finally driven off and the supplies landed only to see the ship torpedoed and sunk on the return voyage. Again Fetherston lived up to the best traditions of the sea.

He dragged a wounded fireman from below decks, lifted him into a lifeboat and cared for him until the survivors were picked up.

And so today at 10 a. m., the 27-year-old mariner from Norfolk, Va., will stand at attention in the office of Capt. Edward MacCauley, member of the US Maritime Commission in the Commerce Building, hear a citation for heroism read and receive the Merchant Marine Distinguished Service Medal.

Polio Cases Climb To 557 in Chicago

Chicago, Sept. 10 (INS).—The number of infantile paralysis cases in Chicago since July 1, climbed tonight to the record figure of 557, exceeding by 1 the worst previous epidemic in 1917. Twenty-seven new cases and one death were reported today.

Montgomery Decorated

Associated Press WIREPHOTO

LEGION OF MERIT—Gen. Dwight D. Eisenhower (left), commander of the North African Allied forces, pins the decoration of the Legion of Merit on the blouse of Gen. Sir Bernard Law Montgomery, commander of the British Eighth Army, at the bereted-leader's headquarters in Sicily

Crop Prospects Off One Pct. In August; Drought Blamed

By Christine Sadler
Post Staff Writer

Crop prospects over the country declined almost 1 per cent during August, with official estimates on the 1943 production of grain sorghums, sweet potatoes, and peanuts falling from 6 to 18 per cent under the July figures.

Drought, the primary cause behind a continued downward trend in the Nation's prospective food supply, made drastic inroads into harvests of the South Central States, according to the Department of Agriculture monthly crop report released yesterday.

In addition to lessened hopes for the three "war crops" suffering the greatest damage, prospects went off also for oats, barley, hay, sugar cane, cotton and tobacco while the corn outlook in Kansas and Nebraska fell substantially and declines were noted in the "New Jersey to Virginia area" and locally in southern portions of Illinois and Missouri. The Kansas corn prospect went off 23 per cent during the month.

Pastures Poorer

Pastures and prospects for feed crops in most Southern States were "poorer than on any previous September 1 since 1936" and news of the liquidation of livestock from farms with short feed supplies was beginning to come in, the report stated.

Rains during the first week of September doubtless remedied part of this situation, it was pointed out.

Meanwhile, the War Food Administration moved to speed shipments of beef to American soldiers overseas by ordering Federally inspected slaughterers to make increased quantities of boneless beef immediately available to military procurement officers.

Eighty per cent of the Government's beef purchases must now be in the form of frozen and boneless cuts. By having slaughterers do the boning direct much time will be saved, WFA believes, and by buying only boneless beef the agency will effect additional economies in shipping space and costs.

The over-all meat supply, as shown by slaughtering figures, remains increasingly good.

7 Per Cent Below 1942

The Department of Agriculture in its crop report emphasized the size of the total food prospects. Despite the declines, indications on September 1 were that crop production this year will be 7 per cent higher than in any other year except 1942. From the largest acreage planted in 10 years, however, production promises to be 7 per cent below the bumper yields of a year ago.

Some 1943 crops will top all previous records. These include beans, peas, soybeans, peanuts, rice, white potatoes, flaxseed and grapes. Also, the report stated, there will be large yields of hay, oats, barley and grain sorghum and about average crops of wheat, rye, cotton, tobacco and sweet potatoes. The corn crop is now forecast at 2,985,000,000 bushels, which would be the second largest corn crop in 23 years.

Nationally, it was declared, the feed supply is large—but not well distributed. If supplies are closely utilized "about the usual quantity per head of livestock can be fed." Transportation difficulties are greater than a year ago, however, and price ceilings on feed augment the problem of securing shipment outside areas where the feed is grown, the report pointed out.

Raisins, Prunes Released

The WFA yesterday authorized West Coast packers to release from 120,000 to 130,000 tons of dried raisins and prunes from their 1943 production for sale to civilians through regular trade channels. The Government owns the entire 1943 crops and may order other civilian set-asides from time to time.

Speaking in Chicago, Secretary of Agriculture Claude R. Wickard paid tribute to the Nation's victory gardeners and described the 1943 victory program as "an outstanding success." He predicted the food output from 20 million gardens would total eight million tons.

"That is a lot of food at a time when food is one of our great offensive weapons in the war and one of our principal hopes for bringing about a constructive peace," he declared.

Stick to Rate Facts, Hankin Is Warned

Hearings before the Public Utilities Commission on the question of gas rates to be charged during the rate year, beginning this past September 1, were highlighted yesterday when minority member Gregory Hankin was warned not to prolong the proceedings by taking up irrelevant matters.

Delving into so-called "non-irrelevant" aspects of the rate hearings by Hankin, caused PUC Chairman James Flanagan to issue the warning that the proceedings must continue on current problems.

The hearings, which center around the fairness of the currently allowed 6.5 per cent return on rate base holdings of the company, will probably culminate within the next two or three days, it was indicated.

The opinion at present is that the commission will request a one-half per cent reduction in the currently allowed base rate return. To combat this, W. C. Gilman, a consultant engineer and financial expert, testified that the company must have a base rate of return of approximately 6.67 per cent in order to retain a fair rate of return.

Marshal Seizes 36,000 Pounds Of Unfit Butter

More than 36,000 pounds of butter and 300 boxes of candy bars have been seized by the United State's Marshal's Office for the District of Columbia since August 30.

It was seized as unfit for human consumption under terms of the Federal pure food laws, and includes cocoanut bonbons, peanut candies and chop suey bars.

If it is not claimed for reprocessing within a reasonable time, the District Court may order it condemned, in which event it will either be destroyed or otherwise used by the Government.

More Leaders Are Selected For War Fund

Work in the Community War Fund Campaign moved ahead rapidly yesterday as more names were added to the list of division and section leaders.

Chairman and vice chairman of the four suburban divisions were announced. Leading Arlington County are R. Wade Pearson, chairman, and Harold J. Stehman, vice chairman; Fairfax County, John A. K. Donovan, chairman, and J. Craig Hunter, vice chairman; Montgomery County, Stedman Prescott, chairman, and Mrs. B. Peyton Whalen, vice chairman; Prince Georges County, Brice Clagett, chairman, and Mildred Alexander, vice chairman.

Section Leaders Named

The commercial district of the business and finance division announced the complete organization of four functional groups and 13 sections within its organization. Headed by Harvey J. Cheston, the group leaders are James Rotto, Carl Gubisch, William O. Herrman, John L. Payette, Nat B. Browne, L. Gardner Moore and Arthur J. Barnett.

The following men were named leaders of the sections: Thomas N. Leef, Martin Harmond Nat Hauser, J. C. Sharrah, Frank Gatewood, V. B. Moriarity, A. S. Nolan, H. K. Moore, Nat B. Browne, G. Bennett Larson, Arthur J. Harnett, LeRoy Risk, Mrs. Alfred Earnest, Julius Lulley and Everett Martin.

2400 Firms Listed

Leaders of the Industrial District are John W. Hardell Leon Chatelain, jr., John H. Bartless, John H. Davis and George A. Hallonee; of the Financial District, Sanley D. Willis, Albert J. Phillips and Lewis T. Breuninger; of the Service District, W. L. James, George F. Kindley, Harold S. Fitz and Ben S. Foster; of the Consumer District, John Waters, Claude A. Cook, J. Donald Sutherland and Clark G. Diamond.

All of the above-named districts are part of the Business and Finance division, which plans to solicit approximately 2400 firms for their contributions to the War Fund campaign.

PIANOS for RENT
Call
NA. 3223
Largest Selection in the City
JORDAN'S
1015 7th St. N.W.

Schindler's
PEANUT BUTTER
--Nutritious!

2 Groups Study Nominees for Bishophood

Appointment of two special subcommittee to study qualifications of potential nominees for election as new Bishop of Washington were announced last night, following a meeting of Justice Owen Roberts' nominating committee at the Washington Cathedral.

Henry J. Blair and the Rev. Armand T. Eyler, the latter pastor of St. Margaret's Episcopal Church, were appointed chairman of committees to study the qualifications, respectively, of clergymen in and out of the Washington Diocese, whose names have been submitted to Justice Roberts' committee by Episcopalians throughout the country.

Justice Roberts' nominating committee probably will select seven names for nomination at a special Diocesan Convention, following the General Convention of the Episcopal Church next month in Cleveland. However, additional nominations may be made from the floor at the Diocesan convention. Justice Roberts' committee has received 44 suggestions as nominees.

British West African soldiers often wear heavy rolled puttees but no shoes.

Service Clubs List Variety of Weekend Events

A birthday ball, a lawn party and a mass sightseeing tour, will highlight this weekend's activities for service men and women on leave in Washington.

The USO Club of the YWCA at 17th and K sts. nw., will celebrate its second birthday tonight with a formal dance from 9 to 12 o'clock. Mrs. Henry A. Wallace will cut a huge birthday cake for the 1000 service men and women warworkers who have been invited to attend.

A lawn party will also be held tonight for 40 convalescent soldiers from Walter Reed Hospital and the same number of junior hostesses of the Jewish Welfare Board's USO Club at the home of Mrs. Morris Gewirz, 3101 Davenport st. nw.

A dance, sponsored by Servicemen's Club No. 1, which originally was to be held in Post Square in front of the District Building, will take place tonight at club headquarters at 306 9th st. nw.

All 15 local USO clubs will meet tomorrow afternoon at 2:15 p. m. on the west steps of the Library of Congress to visit the shrine of the Constitution of the United States.

Other scheduled events are:

Today

Tour of the city, meet at Service Lounge of National Gallery of Art, 2 p. m. Dinner, Fellowship House, 3633 Massachusetts ave. nw., near Wisconsin ave., 6:30 p. m., with dancing following. Dinner-dance, Foundry Methodist Church, 16th and P sts. nw., 6:30 p. m. Dancing, games, 9 p. m. to midnight. National Catholic Community Service Club, 916 10th st. nw., two orchestras. Dancing, 8:30 p. m., Jewish Community Center, 16th and Q sts. nw. Dinner, 6:30 p. m., Fellowship Recreation Service, Almas Temple, E st., near 13th st. nw. Supper, social. Luther Place Memorial Church, 14th and N sts. nw., 6:30 p. m. Party, 8 p. m., St. Margaret's Episcopal Church, Connecticut ave., above Florida ave. nw. Women's Battalion dance, 9 p. m., Departmental Auditorium, Constitution ave. between 12th and 14th sts. nw. Drop In Hour, games, 8 p. m., Calvary Methodist Church, 16th st. and Columbia rd. nw. Religious service, social hour, John B. Bennett Memorial Service Club, 613 C st. nw., 8 p. m. Dancing, games, 8:30 p. m., parish home of St. John's Episcopal Church, 16th and H sts. nw. Dance, Masonic Service Center, 13th st. and New York ave. nw., 8 p. m. Dancing, 8 p. m., National Catholic Community Service Club, 1814 N st. nw. Party, square dancing, 8 p. m., Servicemen's Club No. 1, 306 9th st. nw. Radio broadcast, 10:15 p. m. Bennett Memorial Service Club, 613 C st. nw. Dancing, games, 9 p. m., YMCA, 1736 G st. nw. National Baptist Memorial Church, 16th st. and Columbia rd. nw., games, open house, 8 p. m. Party, Salvation Army, 8th st. and Market pl. nw., 9 p. m. Dance, Grace Episcopal Church, 9300 Georgia ave., Silver Spring, Md., 8 p. m. Dance, Walsh Club, 2118 Massachusetts ave., 8 p. m. Church Door Canteen, 8th and H sts. nw., 6 p. m.

Tomorrow

Breakfast, Servicemen's Club No. 1, 8 a. m. Breakfast, 9:15 a. m., YMCA. Swimming, games, 9:30 a. m., Jewish Community Center. Coffee hour, 12:15 p. m., St. John's Episcopal Church. Picnic and fishing party, 1:30 p. m., from Servicemen's Club No. 1, 306 9th st. nw. Sightseeing, sponsored by Washington Federation of Churches; meet in YWCA lobby, 17th and K sts. nw., 2 p. m. Entertainment and dinner, 3 p. m., Washington Hebrew Congregation, 8th and I sts. nw. Tea dance, 3 p. m., National Catholic Community Service Club, 6 p. m., dinner furnished by Catholic parish. Buffet supper, games, YMCA, 1726 G st. nw., 6:30 p. m. Buffet supper, games, YWCA, 4 p. m. Lecture, Pius XI Guild House, 1721 Rhode Island ave. nw., 4:30 p. m. Dance, National Catholic Community Service Club, 6 p. m. Supper, Concordia Evangelist and Reformed Church, 6 p. m. Supper, Church of the Epiphany (Episcopal), 6 p. m. Supper, Mount Vernon Place Methodist Church, 900 Massachusetts ave. nw., 6 p. m. "Penthouse Presents" and forum, YWCA, 17th and K sts. nw., 8:30 p. m. Dance, Servicemen's Club No. 1, 8 p. m. Sightseeing tours, 10 a. m. and 1:30 p. m., YMCA, 1736 G st. nw. Group singing, Masonic Service Center, 13th st. and New York ave. nw., 8-10 p. m. Buffet supper, Covenant-First Presbyterian Church, Connecticut ave. and N st. nw., 6 p. m. Buffet supper, 4:30 p. m., Keller Memorial Lutheran Church, 901 Maryland ave. ne. Buffet supper, social, YWCA, 3 to 11 p. m. WPB Orchestra concert, Sylvan Theater.

Negro Entertainment Today

Dance, 8 p. m., Banneker Servicemen's Club, 2500 Georgia ave. nw. Party, 9 p. m., YWCA, 902 Rhode Island ave. nw. Dance, 9 p. m., YMCA, 1816 12th st. nw. Dance, 9 p. m., Leisure Lodge, 1439 U st. nw.

Coffee, Entertainment Tomorrow

Coffee hour, 9 a. m., vesper service, 4 p. m., music and games, 5 p. m., YWCA. Java hour, 10 a. m.; sightseeing, 3 p. m.; recreation, 6 p. m., YMCA. Games, swimming, softball, tea tunes, 6 to 11 p. m., Banneker Service Club. Open house, noon to midnight, Leisure Lodge.

Twins Born to Actress

Hollywood, Sept. 10 (AP).—Twin boys were born prematurely today to Jane Wyatt, 30-year-old film actress, in private life Mrs. Edgar W. Ward, wife of an investment manager. The babies were placed in an incubator.

WOODWARD & LOTHROP
10th 11th F and G Streets
Phone District 5300
Store Hours, 9:30 to 6; Thursdays, 12:30 to 9

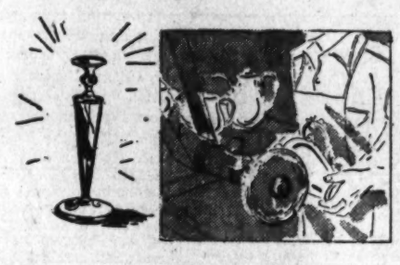

Your Old Silver Has "Gift" Possibilities

Look about your home for those old and cherished silver pieces that you can put back to smart use . . . after careful repairing and replating by our Silver Repair Shop. Practical idea, you know, for silver is harder to get this year. And by the way, ever think of your old silver as a gift to the next generation. Allow us at least four weeks for the work to be done.

W&L—Jewelry Repair Desk, First Floor

WOODWARD & LOTHROP
10th 11th F and G Streets
Phone District 5300

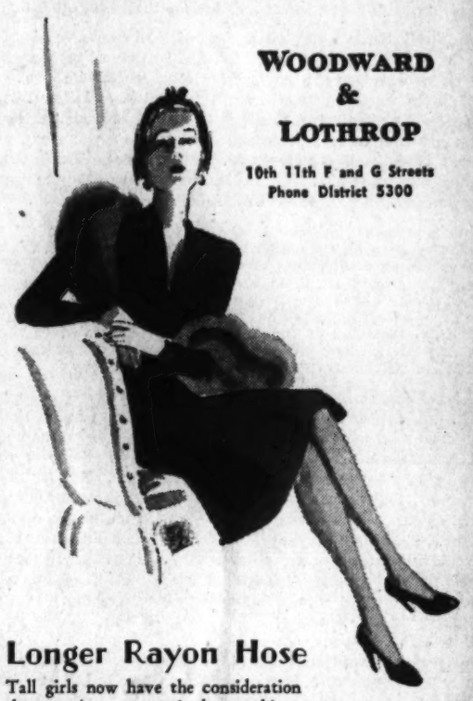

Longer Rayon Hose

Tall girls now have the consideration they merit . . . and the stockings they need. In a wide range of colors . . . Wings, a beige; Alert, a suntan; black, white and gunmetal. Sizes 9½ to 11. Pair $1.06

W&L—Hosiery, Aisle 19, First Floor

Store Hours 9:30 to 6—Thursdays 12:30 to 9

WOODWARD & LOTHROP
10th, 11th, F and G Streets
Phone District 5300

TUXEDO

TRIUMPH

Fine furs, lavishly used, to create long lines . . . soft woolens with a season-after-season endurance, combine to make the universally becoming tuxedo coat, the choice of smart women. From the ample, easy armhole that glides on over suits, to the wider expanse of fur, this particular tuxedo coat fulfills your every expectation. Nutria tuxedo on gray, tan or black wool, black-dyed Persian lamb on black and sable-dyed muskrat on autumn colors. In misses' sizes ..... $150 (plus 10% tax)

W&L—Coats and Suits, Third Floor

About the Showshops

Organist-Community Sing Leader Is a Busy Boy

By Marjorie Kelly

"Holler LOUD when you get off the elevator," said Jackie Niles as he directed me where to find Art Brown, the Capitol's organist. Finding Art between shows, it turned out, involved invading the "men's dormitory" of the Capitol. That's the floor on which Art, Sam Jack Kaufman and Lynn Allison have their dressing rooms. Lynn's presence would seem to indicate that the term "men's dormitory" is irrelevant; but not so. She's there under bitter protest by both of the gentlemen mentioned, who figured that a lady on the floor would inhibit their gin-rummy game vocabularies.

"So we just ignore her," says Art.

Lynn, incidentally, says that her vocabulary has grown considerably as a result of their particular brand of ignoring.

Art is the genial, easy-going fellow whose duties besides playing the organ for the Capitol's stage shows include getting the audience to sing along with him. He's phenomenally successful in doing that—even at early matinees you'll hear a full-throated roar when Art asks the audience to join in. This is somewhat of a trick, as anyone who has tried it will tell you. People love to sing, and sing loud and heartily, but nevertheless somebody has to get them started. Art himself attributes his success to his informality and ease.

"It's a personality job, absolutely a personality job," he says. "They feel at ease because they know I do. I'm up there and I don't give a hoot what happens, and if I feel like kidding the pants off them I will, and if they kid me back I like that too."

Art think the Washington audience is the easiest to play for and the finest he has ever encountered, and he doesn't mind saying so.

"It's because they're a small-town audience," he says. "They come from small towns all over the country, and they like to be handed a line like mine, it makes them feel at home."

He kids the customers continually. "Where you from, sailor?" he will ask a boy in the front row. "Milwaukee? Who in the house is from Milwaukee? . . . Well, girlie, you two ought to get acquainted. Come on down here and meet the sailor."

Or he'll spot somebody in the audience eating candy." "Pass that to your neighbor," he'll admonish. "He's hungry, too," and the patron obediently does it. He notices people in the audience, and when he sees the same youngsters staying through successive shows he'll throw the spot on them. "This young lady has been here five hours, and she's hungry," he said once when he spotted a faithful teen-ager in the same seat at 6 o'clock which she has occupied at 1. "Somebody in the back row go out and get her a sandwich. Go on now." And sure enough, someone did.

A job like Art Brown's demands an extensive collection of material. His dressing room contains a large file case full of the slides which are used to throw words of songs on the screen as he plays. Not many are ever used more than one week. Some of the old favorites can be kept and used again and again. But for the most part, the slides used are new ones, received from a company in New York which services about 75 theaters with slides for community singing. They keep pretty well ahead. Art has a stack of parodies on hand that he thinks will go over very well when he gets around to using them. One is a take-off on the Capital Transit Co. to the tune of "The Daring Young Man on the Flying Trapeze."

"You swing and you sway
"But not with Sammy Kaye
"Because of a wild motorman," that one goes.

Art's day begins at 5 in the morning, when he gets up in time to have breakfast before his 6:30 WOL broadcast. That lasts until 9:30, and from there he goes to the Capitol. His first show is generally about noon. His last is around 10 p. m., after which he goes home, reads the papers, and so to bed. Four and a half to five hours of sleep is a good average for him.

In spite of this schedule, he has the reputation of never turning down a call from a charity or a Government drive of any sort. Between shows, or after his day at the Capitol ends, he will somehow manage to take care of any request he gets. It's a hectic life he leads. "I've been at the Capitol four years now," he says. "For the past two years I've been going to quit and get some sleep. But I haven't yet."

Nice Going!

At the end of the first official day of the war bond drive receipts for the bond premiere Wednesday night at the Palace of "For Whom the Bell Tolls" were safely close to the promised million-dollar mark—$843,512. was the figure, Loew's relays.

Command Performance

In "This Is the Army" now on the screen at the Metropolitan in in its fifth downtown week, Kate Smith sings "God Bless America" at President Roosevelt's behest. It was the only thing lacking in the stage show, he said when he saw that, so the producers included it in the film

HEDDA HOPPER

Hollywood Circus

Hollywood, Calif., Sept. 10. — Charlie Chaplin has definitely shelved all plans for producing "Shadows and Substance," the film project for which he was training Joan Barry. Which is a reminder that, under cover, the heavy legal batteries have now been swung into position for the great spectacle of Barry versus Chaplin, which is scheduled soon to open an indefinite stand in the courts and provide the Nation with its first Hollywood circus since l'affaire Flynn. The secret connivings and covert moves in Miss Barry's paternity suit would curl your hair, and I'm told that when-and-if the case comes before a judge there will be unfolded a gruesome record with no holds barred, no punches pulled, and plenty of hitting in the clinches. Joan's calmly awaiting the arrival of her baby in her Westwood hide-out and in the meantime it's said all is far from serene in the Chaplin-O'Neill castle on the hill.

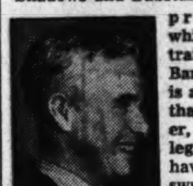

CHARLIE CHAPLIN

Brevities

Shortest screen career to date: Willard Parker's. After scoring smartly in his first film, "Ten Per Cent Women," opposite Rosalind Russell, Willard's been tagged for the Army and goes in September 15 . . . Pola Negri's negotiating to star in "Zaya" and in "Magda" for a Mexico City producing outfit and will play the roles in Spanish . . . Mitchell Leisen's next after "Frenchman's Creek" will be the comic opera, "The Count of Luxembourg," and he's angling for Rise Stevens to play her first Technicolor role . . . Jinx Falkenberg's off for Mexico City with Paulette Goddard.

New Idea

Harry Cohn tells me he's committed himself to the screening of a picture which he believes will be the most potent frankly propaganda service Hollywood has given to the country. He's titling it "A Nazi in the U. S. A." and it's to relate the adventures of a German prisoner of war who gets his first glimpse at the Statue of Liberty from a prison ship. Reactions of a bred-in-the-bone Hitlerite to our way of life, our philosophy of respect for the individual and our hard-earned democractic liberties form the theme of the story now being prepared by Griffin Jay. No cast has been lined up, but Sam White is set to produce and Cohn hopes to have Bill Shirer out here to throw in touches.

Bathtubs

Maria Montez in "Ali Baba" tops her fur-lined bathtub gag of "The Arabian Nights" and moves right up to the ragged edge of what the censors will stand for. She has two bathtub scenes in her new one and a different tub for each, the more fetching being an affair of Grecian marble in which she throws her curves at Jon Hall in a midnight pool affect.

Vallee on Tour

Rudy Vallee has taken off with his 28-piece Coast Guard band for appearances in Indianapolis, Marion, and Terre Haute, Ind., and Columbus, Ohio, in connection with the current Government war bond drive . . . Just before leaving Rudy told me something about his outfit, of which he's terrifically proud. Cats and jivers will recognize some of his stars: Andy Secrest of the sizzling trumpet, formerly with Paul Whiteman; Bobbie Maxwell, the hot harpist; Al Hendrickson, Benny Goodman's swing guitarist, and Dave Wade, Ray Noble's clowning trumpeter. "One and all," says Rudy, "the boys have put in for active sea duty on account of because they're all in. We're just celebrating our first anniversary as a group and in that time we've played a thousand performances, sold four million dollars worth of bonds as admission prices, dedicated ships, and goodness knows what." . . . Rudy himself went in as a chief petty officer altho over age, and now is a senior lieutenant. Manager of the gang is Maxwell Sturges. The band travels under high priority, but can't fly because it carries a ton of instruments.

Cheesecake Is Out

Observing the conservative pose of Lois Collier when she sat for the news fotogs on the occasion of being divorced, I inquired around and learned that Universal studio has forbidden any further torso displays by its starlets seeking legal relief from unwanted mates . . . Elyse Knox took her legal unsplicing with becoming gravity, purposely hiding a brace of Hollywood's shapeliest gams. Glad to see it. There's been a slight overdose of circusing the divorce courts . . . Columbia Cover Girl Helen Muller pooh-poohs the rumor linking her with Mickey Rooney. Mickey doesn't. She displays a bracelet given her by Ensign Bill Geyer, a very upstanding Colgate and Chicago Bears gridder, and carols, "Geyer's my guy." Mickey confides to pals that he'll escort her altarward in January.

Dinah Shore's Next

Dinah Shore takes her throaty contralto to Universal for "Three Cheers for the Boys" as soon as she finishes "Up in Arms." Also signed for this musical biggie are Bill Fields, Sophie Tucker, George Raft, Ted Lewis and his band, with Eddie Sutherland at the controls . . . Martha O'Driscoll's still hoping to wed her Lieut. Comdr. Richard C. Adams next week, though as of the weekend she didn't know where he might be on the broad bosom of the Pacific . . . Susanna Foster's seriously ailing in a New York hotel.

Mars Messes Up the Movies

Hollywood, Sept. 10.—Mars is busy messing up the movies of late.

Geographical changes on the fighting fronts, OPA changes on the home front, the flight of Mussolini, the reported shooting of Hitler—all these and many more chameleonesque alterations of the global scene raise daily hob with the product on Hollywood's assembly line.

Screen plays are being rewritten, sequences eliminated and new scenes substituted; story conferences become quandary huddles, as producers, directors, scenarists and film editors race to keep pace with a transitory world.

Olivia de Havilland is speaking before a Senate investigating committee. Not actually, y'understand, but in her new RKO Radio picture, "Government Girl." Her boss, Sonny Tufts, is on the carpet for taking short cuts in his desperate effort to increase plane production. The "Government girl" takes the stand, admits the truth of the charges, then makes a rousing, rip-roaring speech that works on the sluggish solons like a shot of plasma:

"You hear those planes?" she demands, as the drone of engines filters down from Washington skies. "That's the sound of the big new Navy bombers over Kiska——"

Kiska Falls Inopportunely

Well, the Japanese jerks took it on the lam from Kiska the day after "Government Girl" was completed. It was a great day for the USA and no one appreciated it more than Director-Writer Dudley Nichols, veteran of World War I. Nonetheless, it must have been rather upsetting to rewrite, redirect Miss de Havilland's splendid oratorical outburst.

Pat O'Brien recently starred in the title role of "The Iron Major," life story of the late Maj. Frank Cavanaugh, noted football coach and hero of the first world conflict. Major Cavanaugh died poor, but he left a great heritage to Uncle Sam—six sons now in the Army, a daughter in the Marines. Producer Robert Fellows had made all arrangements to use these gallant youngsters in an important scene of the picture. Came time to do so, and he discovered to his dismay that four of the boys had been ordered overseas; the two other sons and the daughter sent to camps far from Hollywood. Terrific was the last-minute rush to find six actors and an actress who would be suitable to the parts.

The Frank Ross production, "A Lady Takes a Chance," stars Jean Arthur and John Wayne in a sophisticated American comedy laid in 1937. Surely, you'd think, the war couldn't cause a Hollywood headache here. You have another think. There was a foreword to the picture calling attention to the good old days when people—— "drank three cups of coffee at once." It was made an integral part of the film just before the OPA took java off the rationed list.

Katina Paxinou, brilliant Greek character actress who played Pilar in "For Whom the Bell Tolls," has a most important role in Ginger Rogers' current starring vehicle, "Tender Comrade." The script listed her as a German-born housekeeper in an American home, the dialogue having a direct bearing on that status. Miss Paxinou flatly refused to play a German-born housekeeper.

Katina Nixes Playing German

"No matter how loyal to the United States this housekeeper is supposed to be," said the actress, "I'll play no woman of German birth after what the Nazis have done to my country."

So the part had to be rewritten. Miss Paxinou now plays a Greek housekeeper.

Elsa Lanchester's next picture will identify her as an English scrubwoman who goes to Berlin to dispose once and for all of Der Fuehrer. Tentatively titled "Dangerous Journey," it was scheduled to start filming two months hence. Actually, it's before the cameras now. It was moved up hastily on RKO Radio's program, lest someone "bump off" Schickelgruber before the picture could be released.

Yes, "the best-laid schemes o' mice an' men gang aft a-gley." It reminds your correspondent of a time when there was trouble in San Francisco's Chinatown. One Hop Sing Lee had been marked for liquidation. Unfortunately, the bullet wiped out an innocent bystander, Willie Fung. Next day Willie's widow received a note:

"Excuse, please. Mere slip of tong."

Real Thing

In the role of Commander Corydon M. Wassell in a De Mille picture at Paramount, Gary Cooper will wear the actual Navy Cross awarded to the former Arkansas country doctor for heroism in Java during the Japanese invasion.

LEONARD LYONS

Gossip From Gotham

New York, Sept. 10.

Bernard Baruch was approached by a noted movie producer who wants to make a movie based on the fabulous career of the famed industrialist. "It will make a great picture," the producer promised. "And what a story—head of the War Industries Board in the last war, and now the busiest man in America, in this war" . . . "How would I be sure that the portrayal would be accurate?" asked Baruch . . . "Oh, that's easy," the producer assured him. "We wouldn't do a thing without your supervision" . . . "Then it's no go," said the busiest man in America in this war. "No man should take time off from the war."

Louis B. Mayer, head of the Metro-Goldwyn-Mayer studios, loves to play two-handed pinochle players in Hollywood, and so he had a difficult time finding an opponent. At last he discovered a musician employed at his studio, and they began to play. "Let's not pay up after each game," Mayer suggested. "Let's just keep score for a while. It'll save a lot of bother—my having to pay you, then you having to pay me. Let's just keep track of how we're doing" . . . The game promises to be an interminable one. For, although no money has been passed as yet, the score shows that the musician owes Mayer $78,000.

Some Marine veterans of the South Pacific campaigns were at Roseland, where they related a few of their experiences to some of the eager hostesses. One told of having witnessed a ceremony where a tribal chieftain married a flock of young ladies. The native marriage performer asked the chief whether he was accepting these ladies as his wives. The groom grunted his assent. The brides then were asked if they were accepting the chief as their husband. The girls chanted, in unison, the equivalent of "We do." But the native marriage performer wasn't satisfied. He shouted: "Some of you girls there in the back will have to speak louder, if you want to get in on this."

Some years ago Dalton Trumbo write a best-selling pacifist novel, "Johnny Got His Gun"—about a soldier whose arms and legs were shot off, whose eyes were blinded and who could neither hear nor speak . . . Trumbo was signed to write the screen story of Capt. Ted Lawson's "30 Seconds Over Tokyo" . . . Captain and Mrs. Lawson visited Trumbo recently. They never had read his book, but knew that it had been dramatized for radio, and that he had a recording of the broadcast. They urged him to play the recording of "Johnny Got His Gun," and Trumbo obliged them. Mrs. Lawson, whose husband lost his leg in the bombing of Tokyo, said: "Good story. But I am unimpressed."

Vincent Sardi, jr., son of the Broadway restaurateur, now is a lieutenant in the Marines, supervising the officers' mess at the Marine Air Station in Cherry Point . . . Lieutenant Sardi came to New York on leave. And when he returned to Cherry Point, he brought with him Dick Rattazzi, the head waiter at Sardi's restaurant. Rattazzi will work as a civilian at the officers' mess . . . And despite the manpower shortage in Manhattan's restaurants, Lieutenant Sardi is making further raids into his father's employes. The chef notified the senior Sardi that he expects to leave on vacation next month—and spend the vacation working for Lieutenant Sardi.

Show Time in the Downtown Theaters

STAGE

National—"A New Life" at 2:30 and 8:30 p. m.

Willard—"Ten Nights in a Bar Room," at 8:45 p. m.

Gayety — Burlesque shows at 12 noon and 2:30 and 8:30 p. m.

SCREEN

Earle—"Watch on the Rhine" at 9:15 and 11:40 a. m.; 2:15, 4:45, 7:20 and 9:50 p. m. and 12:30 a. m. Stage shows at 11:10 a. m., 1:40, 4:10, 6:40, 9:15 and 11:55 p. m.

Capitol—"So Proudly We Hail" at 9:30 a. m. and 12:15, 3:05, 5:55, 8:45 and 11:30 p. m. Stage shows at 11:35 a. m., 2:25, 5:15, 8:05 and 10:55 p. m.

RKO-Keith's—"Mr. Lucky" at 11:30 a. m. and 1:30, 3:30, 5:30, 7:30 and 9:30 p. m.

Palace—"Best Foot Forward" at 11 a. m. and 1:05, 3:15, 5:20, 7:30 and 9:40 p. m.

Metropolitan—"This Is the Army" at 1:05, 3:10, 5:20, 7:25 and 9:35 p. m.

Columbia—"Heaven Can Wait" at 11 a. m., and 1:05, 3:15, 5:25, 7:35 and 9:45 p. m.

Pix—"Fantasia" at 1, 3:25, 5:50, 8:20 and 10:40 p. m. and 1:15 a. m. "Prairie Chickens" at 1:50, 4:10, 6:20, 8:40 and 10 p. m.

Little—"My Wife and I," at 11:15 a. m., 1, 2:45, 4:30, 6:15, 8 and 9:45 p. m.

Trans-Lux—Newsreel and shorts at 10:15 and 11:30 a. m., 12:45, 2, 3:15, 4:30, 5:45, 8:15, 9:30 and 10:45 p. m. and 12:15 a. m.

Ambassador—"Watch On the Rhine," at 1, 3, 5:10, 7:20 and 9:35

AMUSEMENTS

NATIONAL AMERICA'S FIRST THEATRE
TONIGHT at 8:30
MAT. TODAY 55c to $2.00
THE PLAYWRIGHTS' COMPANY presents
A NEW LIFE
ELMER RICE'S New Play
with BETTY FIELD
Staged by MR. RICE Settings by HOWARD BAY
Eves.: 55c, $1.10, $1.65, $2.20, $2.75
ONE WEEK ONLY BEG. MONDAY
Eves.: 8:30; Mats. Wed. and Sat., 2:30
THE BRILLIANT FARCE COMEDY
"Dark Eyes"
Production by Jed Harris
Tamara GEVA Elena MIRAMOVA Ludmilla TORETZKA
Eves. 55c-$2.75. Mats. 55c-$2.20 tax inc.
—SEAT SALE NOW!—

AIR COOLED TRANS-LUX AIR COOLED
OPENS 10 A.M.—SUNDAY 1 P.M.
U. S. ENGINEERS IN CHINA
ALLIES ATTACK ON LAE
Congressional Train Wreck
WMAL HOURLY NEWSCAST
Plus—1st WASHINGTON SHOWING
The Latest "World in Action"
"WAR FOR MEN'S MINDS"
Cartoon—"A Jolly Good Furlough"
ADM. 27c, TAX 3c. MIDNIGHT SHOW SAT.

AMUSEMENTS

WILLARD ROOF MUSIC HALL
TEN NIGHTS in a BARROOM
Gay Nineties Version
Nightly Except Sunday $1.65
Curtain 8:45 Reservations Main Lobby Phone NA. 4870
RAIN or SHINE

LITTLE
FIRST WASHINGTON SHOWING!
RAIMU Star of "BAKER'S WIFE" in
"MY WIFE AND I"
In French with English Dialogue Titles

Today's NEIGHBORHOOD MOVIES

Matinees All Theaters

AMBASSADOR 18th & Col. Rd. COL. 5595 1 P.M. Healthfully Air-Conditioned Bette Davis, Paul Lukas in "Watch on the Rhine." 1, 3, 5:10, 7:20, 9:35.

APOLLO 624 H St. N.E. FR. 5300. Mat. 1 P. M. Lum & Abner in "Two Weeks to Live" at 1, 4, 6:55, 9:55. George Sanders in "They Came to Blow Up America" at 2:45, 5:45, 8:45.

AVALON 5612 Conn. Ave. N.W. WO. 2600. Mat. 1 P. M. Healthfully Air-Conditioned Basil Rathbone in "Sherlock Holmes in Washington" at 1, 3:20, 5:40, 7:40, 9:50. Report from Aleutians, Secret Service Darkest Africa.

AVE. GRAND 645 Pa. Ave. S.E. LI. 2046 Mat. 1 p.m. Guy Kibbee in "Cinderella Swings It" at 1:35, 4:35, 7:30, 9:30. Arline Judge in "Girls in Chains" at 2:45, 5:40, 8:40.

BEVERLY 15th and E Sts. N.E. LI. 3300. Mat. 1 P. M. Healthfully Air-Conditioned Laurel and Hardy in "Jitterbugs" at 1:40, 3:50, 5:55, 7:55, 9:45. Bat Man.

CALVERT 2324 Wis. Ave. N.W. WO. 2345. Mat. 1 P.M. Healthfully Air-Conditioned Laurel and Hardy in "Jitterbugs" at 1:15, 3:30, 5:50, 7:45, 9:45. Secret Service Darkest Africa.

CENTRAL 425 9th St. N.W. MEt. 2841. Mat. 9:45 Healthfully Air-Conditioned Rochester, Ethel Waters in Cabin in the Sky" at 10, 12:55, 3:50, 6:50, 9:45. Dennis O'Keefe in "Leopard Man" at 11:30, 2:45, 5:40, 8:40.

COLONY 4935 Ga. Ave. N.W. GE. 6500. Mat. 1 P.M. Healthfully Air-Conditioned Ann Miller in "What's Buzzin' Cousin" at 1:05, 3:15, 5:30, 7:40, 9:50. Secret Service Darkest Africa.

HOME 1230 C St. N.E. TR. 8188. Mat. 1 P. M. Gene Autry in "Cowboy Serenade" at 1:30, 3:45, 6:25, 9. Lupe Velez in "Redhead from Manhattan" at 2:30, 4:45, 7:25, 10. Don Winslow Coast Guard.

KENNEDY Kennedy Nr. 4th N.W. RA. 6600. Mat. 1 P. M. Healthfully Air-Conditioned Henry Fonda in "Ox Bow Incident" at 1:25, 3:30, 5:35, 7:40, 9:45.

PENN Pa. Ave. at 7th S.E. FR. 5200. Mat. 1 P. M. Healthfully Air-Conditioned Laurel and Hardy in "Jitterbugs" at 1, 2:45, 4:35, 6:20, 8, 9:45.

SAVOY 3030 14th St. N.W. COL. 4968. Mat. 1 P. M. Deanna Durbin in "Amazing Mrs. Holliday," 1:20, 3:25, 5:35, 7:25, 9:30.

SECO 8244 Ga. Ave., Silver Spring SH. 2540. Mat. 11 A. M. Guy Kibbee in "Cinderella Swings It" at 11:15, 1:55, 4:35, 7:15, 9:55. Johnny Mack Brown in "Lone Star Trail" at 12:40, 3:20, 6, 8:40. G-Men vs. Black Dragon, Cartoon.

SHERIDAN Ga. & Sheridan N.W. RA. 2400. Mat. 1 p.m. Healthfully Air-Conditioned Basil Rathbone in "Sherlock Holmes in Washington" at 1, 3:10, 5:20, 7:35, 9:45. Report from Aleutians.

SILVER Ga. Ave. & Colesville Pike Silver Spring. 5500. Mat. 1 P. M. Healthfully Air-Conditioned Laurel and Hardy in "Jitterbugs" at 1:40, 3:40, 5:40, 7:40, 9:40.

TAKOMA 4th & Butternut Sts. GE. 4312. Mat. 1 P. M. Dennis O'Keefe in "Good Morning Judge" at 1, 3:45, 6:35, 9:05. Frances Dee in "I Walked With a Zombie" at 2:05, 4:55, 7:40, 10. Bat Man (Mat.).

TIVOLI 14th & Park Road N.W. COL. 1800. Mat. 1 P. M. Healthfully Air-Conditioned Laurel and Hardy in "Jitterbugs" at 1, 2:45, 4:30, 6:15, 8, 9:50.

UPTOWN Conn. & Newark N.W. WO. 5400. Mat. 1 P. M. Healthfully Air-Conditioned Barbara Stanwyck in "Lady of Burlesque" at 1:40, 3:35, 5:35, 7:30, 9:30.

YORK Ga. Ave. & Quebec Pl. N.W. RA. 4400. Mat. 1 P. M. John Carroll, Susan Hayward in "Hit Parade 1943" at 1, 3:05, 5:15, 7:20, 9:30. Secret Service Darkest Africa.

For Additional Information Phone Theaters Direct

In Event of Air Raid Signal Call REpublic 0600

Buy War Bonds and Stamps at WARNER BROS. THEATERS

HYATTSVILLE Wash.-Balt. Blvd. Hyattsville, Md. Double Feature Johnny Mack Brown "RAIDERS OF SAN JOAQUIN" Ann Miller, Rochester "WHAT'S BUZZIN' COUSIN"

BETHESDA 7719 Wisconsin Ave. Bethesda, Md. AIR-CONDITIONED. Double Feature Richard Dix, Jane Wyatt "BUCKSKIN FRONTIER" Roger Clark, Vera Vague "SWING YOUR PARTNER"

HISER Wis. 4848 7414 Wisconsin Ave. Jimmy Rogers and Mary Brian in "CALABOOSE" Also Laurel and Hardy in "JITTERBUGS" News, Cartoon and Serial Matinee Both Days, 1 P. M.

CIRCLE 2105 Pa. Ave. N.W. RE. 0184 Matinee 1 P M. Continuous "HIT PARADE OF 1943" with John Carroll, Susan Hayward. Feature at 1:40, 3:45, 5:50, 7:30, 9:55.

CONGRESS 2931 Nichols Ave. S.E. TR. 8700. Double Feature Program Joan Davis in "TWO SENORITAS FROM CHICAGO" at 1:15, 3:30, 6:25, 9:00. George Sanders in "THEY CAME TO BLOW UP AMERICA," at 2:20, 4:55, 7:35, 10:08.

FAIRLAWN 1342 Good Hope Rd. S.E. Lincoln 0183 AIR-CONDITIONED William Boyd in "LEATHER BURNERS" at 1:50, 3:50, 5:50, 7:50, 9:50 William Tracy in "FALL IN" at 1:05, 3:05, 5:05, 7:05, 9:05

HIGHLAND 2533 Pa. Ave. S.E. AT. 7311 AIR-CONDITIONED. Warren William and Ann Savage in "PASSPORT TO SUEZ," at 1:45, 3:55, 6:00, 7:50, 9:45. Latest News, Comedy.

GREENBELT AIR-CONDITIONED. R. McDowall, P. Foster, "MY FRIEND FLICKA." cont. 1; last complete show, 9.

LIDO 3227 M Street N.W. MI. 6550 "AIR-COOLED" Double Feature Program Anne Neagle, Robert Newton, in "WINGS AND THE WOMAN" Also "RANGERS TAKE OVER" And "DAREDEVILS OF THE WEST"

DUMBARTON 1349 Wisc. Ave. N.W. Mich. 1154 AIR-CONDITIONED Triple Attraction, A Real Big Show, "THE PARSON OF PANAMINT" "CHILDREN OF THE WILD" And "PERILS OF THE ROYAL MOUNTED" Cartoon and Comedy

ALEX., VA.

REED Phone ALex. 2445 Bing Crosby, Dorothy Lamour "DIXIE"

RICHMOND Ph. Alex. 9226 Mat. Daily Gary Cooper, Teresa Wright "PRIDE OF THE YANKEES"

ARLINGTON-FALLS CHURCH, VA. Information Phone OXford 1120—F. C. 1585

STATE Falls Church, Va. 1 to 11 P. M. "CHINA" Loretta Young, Alan Ladd

LEE East Falls Church, Va. 1 to 11 P. M. "GANGS, INC." and "YOUNG AND WILLING"

WILSON 1729 Wilson Blvd. Phone OX.1480 1 to 11 P. M. "CONEY ISLAND" Betty Grable, George Montgomery

ASHTON 3166 Wilson Blvd. Shows 1 to 11 P. M. "IT'S A GREAT LIFE" Arthur Lake, Penny Singleton

BUCKINGHAM Glebe-Persh. Dr. Phone OX. 0444 1 to 11 P. M. "TARZAN TRIUMPHS" Johnny Weissmuller, Frances Gifford

ARLINGTON Cor. Pike & S. Fillmore St. OX. 3999 1 to 11 P. M. "THEY CAME TO BLOW UP AMERICA" George Sanders, Anna Sten

BERNHEIMER'S THEATERS

VILLAGE 1307 Rhode Isl. Ave. N.E. Phone Mich. 9227 Scientifically Air-Conditioned. "DUBARRY WAS A LADY" Lucille Ball, Red Skelton Matinee at 1 P. M.

NEWTON 12th & Newton Sts. N.W. Phone Mich. 1839 Scientifically Air-Conditioned. Double Feature "CAPTIVE WILD WOMAN" Evelyn Ankers, John Carradine "GET GOING" Grace McDonald, Robert Paige Matinee at 1 P. M.

JESSE 18th nr. Rhode Isl. Ave. N.E. Phone DUpont 9861 Scientifically Air-Conditioned. Double Feature "TONIGHT WE RAID CALAIS" Annabella, John Sutton "TENTING TONIGHT ON THE OLD CAMP GROUND" Johnny Mack Brown, Tex Ritter Matinee at 1 P. M.

SYLVAN First and R. I. Ave. N.W. Phone NOrth 9689 Scientifically Air-Conditioned. Double Feature "DOUBLE TROUBLE" Harry Langdon, Charlie Rogers "RIDERS OF THE NORTHWEST MOUNTED" Russell Hayden, Dubb Taylor Matinee at 1 P. M.

ACADEMY 535 8th St. S.E. LI. 9616 Scientifically Air-Conditioned. Double Feature "TOP SERGEANT MULLIGAN" Nat Pendleton, Marjorie Reynolds "FIGHTING BUCKAROO" Charles Starrett Matinee at 1 P. M.

STANTON 512 C St. N.E. Lincoln 3347 Scientifically Air-Conditioned. Double Feature "FRECKLES COMES HOME" Johnny Downs, Gale Storm "HOPPY SERVES A WRIT" William Boyd, Andy Clyde Matinee at 1 P. M.

ALL K-B THEATRES AIR-CONDITIONED

APEX 48th St. and Mass. Ave. N.W. Phone WOodley 4600 TAKE THE CROSSTOWN OR N-2 BUS DIRECT TO THE DOOR Doors Open at 12:30 George Raft, Sydney Greenstreet in "BACKGROUND TO DANGER" At 1:40, 3:50, 5:50, 7:50, 9:50 The March of Time, "And Then Japan"

ATLAS 1331 H St. N.E. AT. 8300 Continuous—11 A. M. to 11 P. M. Double Feature Gene Autry, Smiley Burnette in "IN OLD MONTEREY" Also John Carroll, Susan Hayward in "HIT PARADE OF 1943"

PRINCESS 1119 H St. N.E. TR. 9200 Cont. 11 A.M. to 11 P.M. Double Feature Wild Bill Elliott in "THE DEVIL'S TRAIL" Also Ralph Bellamy in "THE GREAT IMPERSONATION"

Washington's Newest Theater SENATOR Minn. Ave. at Benning Rd. N.E. TR. 2600 Doors Open at 12:30 George Raft, Sidney Greenstreet in "BACKGROUND TO DANGER" At 1:55, 4:10, 6:00, 8:00, 10:00 March of Time, "Show Business at War"

BUY YOUR BONDS AND STAMPS AT ANY LOCAL THEATER

AMUSEMENTS

SPECIAL MIDNIGHT Complete stage & screen SHOW TONIGHT at 12
Warner Bros Cool Earle 13th Near F
Bette DAVIS Paul LUKAS in WARNER BROS. 'WATCH on the RHINE'
2nd & Final Week Doors Open 9:00 a. m.
ON STAGE • ROXYETTES 5th ANNIVERSARY SHOW
'WATCH ON THE RHINE' Also Today at Ambassador
BACK THE ATTACK—BUY WAR BONDS Third War Loan—Sept. 9 thru 30

WARNER BROS. Cool F Near 10th METROPOLITAN
5TH Week DownTown
Doors Open 10:30 a. m.
IRVING BERLIN'S "This is the Army"
Warner Bros. Hit in Technicolor for Benefit Army Emergency Relief
Last Feature 9:35 p.m.

AMUSEMENTS

LOEW'S
CAPITOL F at 14th
NOW . . . Doors Open 9:15 Last Show 10:50
★ SO PROUDLY... We Present OUR 10th ANNIVERSARY SHOW
CLAUDETTE COLBERT PAULETTE GODDARD VERONICA LAKE
"SO PROUDLY WE HAIL"
On Stage . . In Person MILDRED BAILEY JACKIE MILES

PALACE F at 13th
NOW . . . Doors Open 10:45 Last Feature 9:40
Lucille BALL • William GAXTON Harry JAMES and his Music Makers
2nd WEEK! "BEST FOOT FORWARD" In Technicolor
BACK THE ATTACK! A Seat for the Million Dollar Premiere, Sept. 15 of "FOR WHOM THE BELL TOLLS"..with every bond bought at a Loew Theatre!

COLUMBIA F at 12th
Now . . . Doors Open 10:45 "SALUTE to the MARINES" WALLACE BEERY in Technicolor

BUY A BOND and Speed the BELLS TOLL
1,000,000 PEOPLE BOUGHT IT
5,000,000 PEOPLE READ IT
100,000,000 PEOPLE WILL
SEE IT IN TECHNICOLOR
PARAMOUNT PRESENTS ERNEST HEMINGWAY'S
"FOR WHOM THE BELL TOLLS"
GARY COOPER INGRID BERGMAN
LOEW'S PALACE
MILLION DOLLAR War Bond Premiere Wed. Eve., Sept. 15

AMUSEMENTS

NOW...! THIRD WEEK!
RKO KEITH'S Always Comfortably Cooled • 15th at G
CARY GRANT Mr. Lucky LARAINE DAY
BACK THE ATTACK! Buy War Bonds and Stamps 3rd WAR LOAN
Coming... Walter Wanger's "We've Never Been Licked"

AMUSEMENTS

GAYETY 9th St. Bet. E & F ME. 8663
MIDNITE SHOW TONITE 12:01 BURLESQUE
ADDED FEATURES WINNIE GARRETT & BILLY HAGEN

PIX 13th & "H" MIDNIGHT SHOW TONIGHT LAST COMPLETE SHOW STARTS AT 11:15 A.M.
"FANTASIA will Amazia"
Continuous Today 1:00 PM to 2:30 A.M.
Walt Disney's Technicolor FANTASIA Stokowski
Plus 2 HITS!
FIRST TIME IN D.C.!
RHYTHM RIDES THE RANGE!
JIMMY ROGERS NOAH BEERY, Jr. in PRAIRIE CHICKENS

Masons' 150th Anniversary Rites Tonight

The 150th anniversary of Federal Lodge No. 1, F. A. A. M., to be celebrated tonight at 8 p. m. in Almas Temple, marks the founding of an organization whose history parallels that of the Capital itself.

Prominent members and honorary members have included Presidents Andrew Jackson and Theodore Roosevelt Rear Admiral Richard E. Byrd and J. Edgar Hoover.

But in September of 1793, when nine Washington citizens received a charter for the first Masonic lodge in the City of Washington proper, the Capital was young and unformed.

The nine Master Masons were prominent locally, all being engaged at the time in the construction of the President's House—as it was then called—and the Capitol Building of the United States. As a matter of fact, James Hoban, first master of the lodge, designed and superintended the buildnig of both edifices.

Washington President

With President George Washington as guest of honor, the members turned out in splendid regalia that year to lay the cornerstone of the Capitol. Six years later, they were to parade again, this time in sorrow, as the Father of his Country was laid to rest.

Master Mason Hoban was also a meticulous historian. In August, 1793, he undertook a census of the Washingotn populace.

"The number," he reported, "exceeds 820, and for the last six months there has been no death of either man or woman taken place in the city."

"It is to be observed," he added, a bit smugly, "that of the above number a great proportion are artists in the different branches of building, and from different parts of America and Europe."

Encountered Shortages

Shortages of material and labor seem to have limited the building industry in those days almost as seriously as they do today. After much delay, however, Hoban completed "Old Federal's" first meeting place, on New Jersey ave. se., the site of the present new house office building.

Fifteen Masons attended that first meeting. Tonight, at the sesquicentennial anniversary of the lodge's founding, 463 members and their guests will celebrate the event.

Principal address will be delivered by Grand Master Carl H. Claudy of the grand lodge of the District of Columbia. Master Roy L. James will give the salutation, with historical sketches of life in the Capital 150 years ago to be presented by Historian John C. Proctor and Past Master Van Arnum.

Strictly Stag

Girl Reporter 'Crashes' Round Table

By Jean Reiff
Post Staff Writer

"Glad to have you here," gulped the chairman, as this reporter horned in on a strictly stag luncheon meeting of the Knights of the Round Table.

Sent out to cover the informal talk of Francis St. Austell, secretary of the Community War Fund's speakers' bureau, I unexpectedly found myself the center of attention.

Mine, it seems, was the honor of being the first nonspeaking, nonentertaining woman guest ever to attend a Knights of the Round Table luncheon. And with 35 dignified business and professional gentlemen paying me attention, I felt like Eve in a garden of Adams.

My plan was to sit quietly in the back of the room and take notes on St. Austell's talk, but instead was called to the head of the table.

Biggest qualm of the day came when the vice president called the meeting to order and announced solemnly, "It is my privilege to introduce to you a young lady from The Washington Post who is one of our guests today."

"My gosh, maybe I'm supposed to make a speech," I thought and was about to head under the table. My day was saved, though, when he made it clear I was only to stand up and take a brief bow.

Honors came my way when I was asked to draw names for the prizes. Luck was with me; I was saved the embarrassment of drawing my own name.

Girl's Death To Be Probed By Coroner

Coroner A. Magruder MacDonald will conduct an investigation today at 10 a. m. into the death of Miss Joan H. Cross, 27, who was pronounced dead on arrival at Emergency Hospital yesterday after she had been discovered crawling down the hall at her home in Idaho Hall, Arlington Farms, Arlington, Va.

According to Arlington police, Eleanor McMahon, assistant director of the Arlington Farms, found Miss Cross in a hallway.

At Emergency Hospital at was reported that physicians could find no cause of death and said there were no marks on her body that could give them a clew.

Arlington County police also said that in event suspicious circumstances were found the case would be investigated by the FBI as Arlington Farms is Federal property.

Miss Cross was employed at the Pentagon Building. She is from Superior, Wis., and came here last June.

Georgetown To Graduate 64 Tomorrow

Senator Patrick A. McCarran (Democrat) of Nevada, chairman of the Senate District Committee, will address the graduating class of Georgetown University tomorrow at 3 p. m. in Gaston Hall.

Sixty-four students will receive diplomas, including five from the law school, 38 from the college, 20 from the school of foregin service and 3 from the school of nursing.

Honorary degrees of doctor of law will be conferred upon Senator McCarran and Dr. Hugh J. Fegan, newly appointed dean of Georgetown Law School. Dr. Fegan succeeded Dean George E. Hamilton when the latter retired last June.

Dr. Fegan has been on the law faculty 32 years, during much of that time he served as assistant dean. He is a graduate of both the college and the law school.

Because of war activities commencement exercises will be restricted to one day. Baccalaureate mass will be celebrated in Dahlgren Chapel at 10:30 a. m.

On Monday, 850 Army engineers are expected to begin basic training on the campus. The Army reclassification unit under which approximately 1000 soldiers have been making their home on the campus will be discontinued when the basic training is set up.

Adm. Tarrant Wins Legion of Merit For U-Boat Fights

The Legion of Merit was given yesterday to Vice Admiral William T. Tararnt of 2141 Wyoming ave. nw., it was announced by Secretary of the Navy Frank Knox, for his service in antisubmarine operations.

Admiral Tarrant, who is now 63, was on duty in the First Naval District, with headquarters in Boston.

Comdr. Bartholomew W. Hogan, USN Medical Corps, whose relatives live at Emmitsburg, Md., and whose heroism was evidenced at the time of the sinking of the Wasp, received the Silver Star medal for his part in this engagement, Secretary Knox said.

AGE 53

Come, my friends, let's listen to our Government, shower with bonds as much as possible, the more the better. That will make us friends with the enemy. Peace forever. That will save the people. Every minute counts. President Lincoln said, "A stitch in time saves nine, yet more in war."

Pianos for Rent

Phone REpublic 6212

KITT'S 1330 G Street (Middle of Block)

Teacher Need Normal, Officials Say

Parental alarm that the manpower shortage may hit Jacks' and Jills' classrooms was eased yesterday by District public school officials who asserted that the number of teacher vacancies this fall are strictly average.

Vacancies there are, they admitted, but local schools will not reopen until September 20, and the existing gaps are being filled rapidly.

"The fact that the list of eligible persons established on the basis of examinations is not great enough to fill the vacancies does not necessarily mean that there is a teacher shortage in Washington," Robert L. Haycock, assistant superintendent of schools, stated yesterday.

Specialists Needed

Haycock explained that the positions left open by war job seekers and servant-short mothers are being filled to a large extent by competent teaching women whose husbands or daughters are recent Government recruits. Because the manpower scene is changing daily, as more applications are filed, he said that it was impossible to state accurately the number of instructors who will report next Friday.

Most acute need in local classrooms is for the specialist—the teacher trained to instruct hard-of-hearing students, the print or wood shop crafts. Higher-paying jobs have attracted their talents from Washington schools.

"The greatest difficulty" in the senior high schools is obtaining physics instructors, Dr. Chester W. Holmes, assistant superintendent of schools, declared. "The Government is commandeering every man with that type of knowledge for research work," he explained.

Junior High's 'in Good Shape'

But other senior high vacancies are being filled as they occur.

As for the junior high schools—"we're in pretty good shape," Lawson J. Cantrell, assistant superintendent in charge, said optimistically. He added thatt here were, however, still posts open for one teacher each in the science, mathematics, printing, wood shop and physical education departments.

"A great many resignations were handed in this summer," Miss B. E. Taylor, assistant in charge of elementary schools, allowed, "but there are enough competent teachers to assure a complete staff through the lower grades."

THE HECHT CO.

A Man's Best Friend on Cool Nights and Mornings—His

Flannel Robe

7.95

A comfortable wrap-around . . . cut full and roomy and with a wide belt to hold it firmly in place. Just the rig to relax in over a pipe and the evening paper. Mighty fine, too, to have on hand while you wait for her to stop primping in the bathroom. Choose yours in solid shades of maroon, gray or navy . . . all with piped edges.

Every robe plainly marked as to rayon, cotton and wool content. Small, medium and large sizes.

The Hecht Co. MODERN MAN'S SHOP, Street Floor

For Casual Wear the Well Dressed Man Turns to

CORDUROY

As completely comfortable as your summer slack sets . . . with the added warmth that Fall calls for . . . and a precision of tailoring that makes it acceptable for street, sports or casual wear.

CORDUROY CASUAL AND SPORTS COATS 10.95 & 13.25

Smartly tailored of narrow or wide-wale corduroy with three leather buttons, change pocket and sport flap pockets. Three-button single breasted drape models that can be worn with any slacks. Fully lined with lustrous rayon or plain cotton. Tans and browns in sizes 35 to 44 in the group.

MEN'S CORDUROY SPORTS SLACKS 1.00, 4.65 & 6.95

Blend these slacks with the corduroy sports coats above or, in fact, wear them with any sports coat or shirt in your wardrobe. In plain shades of tan or brown. Pleated and plain fronts, large, deep pockets and strong, reinforced seams. Waist sizes 29 to 34 and 38 to 44.

MANHATTAN CORDUROY SPORTS SHIRTS . . . 5.50

Made by Manhattan . . . that tells you how they're tailored . . . of fine pin-wale corduroy. Two pockets, convertible collar and straight-cut bottom . . . and in a neutral tan shade that combines, readily with any color slacks. Wear it with or without a tie. Small, medium, medium large and large sizes.

The Hecht Co. MODERN SPORT SHOP, Street Floor

THE HECHT CO.

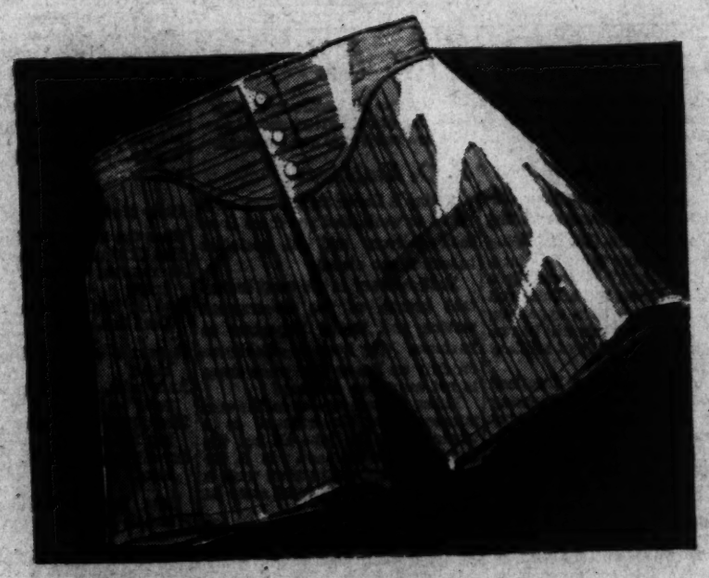

Good News! More of These Well Tailored

Famous Mansco SHORTS for MEN

MADE BY MANHATTAN SHIRT CO.

75c

Excellent quality, striped broadcloths and woven madras shorts featuring comfort with wide legs, deep crotch and full "trouser" seats. And the side ties may be adjusted to fit even if you gain or lose weight. Pre-shrunk, too, with less than 2% fabric shrinkage for a lasting fit. Waist sizes 30 to 44.

Manhattan White Oxford Shorts.....85c
Manhattan Ribbed Athletic Shirts.....65c

The Hecht Co. MODERN MAN'S SHOP, Street Floor

Completely Air-Conditioned for Your Comfort ..... **The Hecht Co.**

F STREET, 7th STREET, E STREET — NATIONAL 5100

The Washington Post

Registered in U. S. Patent Office.

An Independent Newspaper
(Published every day in the year.)

Eugene Meyer, Editor and Publisher

The Associated Press is entitled exclusively to use for republication of all news dispatches credited to it or not otherwise credited in this paper and local news of spontaneous origin published herein. Rights of republication of all other matter herein are also reserved.

New York Office.....270 Madison Avenue
Chicago Office.....360 North Michigan Avenue

CARRIER DELIVERY

District of Columbia and Suburbs.

Daily and Sunday	Sunday Only	Daily Only
One week ...$ .25	One week ...$ .10	One week ...$ .15
One month.. 1.10	One month. .45	One month. .65

Elsewhere

Daily and Sunday	Sunday Only	Daily Only
One week ...$ .30	One week ...$ .10	One week ...$ .20
One month.. 1.30	One month.. .45	One month.. .85

BY MAIL—PAYABLE IN ADVANCE

Maryland, Virginia, West Virginia and North Carolina

Daily and Sunday	Sunday Only	Daily Only
One year...$12.00	One year....$5.25	One year...$7.00
Six months.. 6.50	Six months.. 2.75	Six months.. 4.00
One month.. 1.30	One month.. .50	One month.. .85

Other States, Mexico and Canada

Daily and Sunday	Sunday Only	Daily Only
One year..$12.75	One year....$6.00	One year....$7.50
Six months.. 7.00	Six months.. 3.00	Six months.. 4.25
One month.. 1.30	One month.. .55	One month.. .85

Rates to Foreign Countries not listed will be furnished upon request.

Entered at the Postoffice, Washington, D. C., as second-class mail matter.

TELEPHONE NATIONAL 4200.

Saturday, September 11, 1943

Nazis In Rome

German troops have moved in and occupied Rome. This is the strange and bewildering sequel to the Italian government's unconditional surrender to the Allies and the armistice that followed. Apparently the Italian troops in the Eternal City lacked the heart or the capacity to prevent the Germans from disarming them and seizing key points in the Italian capital. Italian resistance in Rome as elsewhere has proved feeble. So wishful hopes that the Italians, having quit the Axis camp, would effectively aid us in helping to clear Italy of the hated Germans have been dashed to the ground. At the same time it is evident that despite the fact that the Italian surrender occurred on September 3, our forces were still unprepared a week later to move in on Rome. The net is that we shall have to fight to occupy Italy, since all of the peninsula north of Rome is, in greater or lesser measure, in enemy hands.

The long-range advantages in this transformation of Italy into a German-Allied battlefield are, however, very largely with the Allies. To supply their troops in Rome and north of Rome the Germans for the most part must depend on rail communications running down the spine of the kingdom. Some of these communications are within easy reach of Allied sea power, and all of them are within reach of Allied air power. The Germans also have facing them the task of keeping order in some of Italy's largest cities, such as Genoa, Milan, Turin and Rome, and keeping an increasingly hostile population in check. Despite Hitler's assurances to the German people that the defection of Italy means nothing, and will not prevent Germany from winning the war, and despite such temporary victories as the occupation of Rome, the surrender of Italy still represents the worst psychological blow which Germany has received and a tactical defeat the consequences of which will mount up with the passage of time.

Wasting Manpower

Amid the clamor for reconsideration of the father draft, we hope that Congress will not forget the mischief worked by some other restrictions as to the placement of men for wartime service. The so-called Pace amendment, for example, is crippling the seasonal movement of farm labor and thus making it the more difficult to get crops harvested. Actually the Pace amendment does nothing more than forbid the use of Government funds for transportation of farm workers outside the county in which they live unless the county agent finds that there is a surplus of farm labor in that county. Many farm workers have erroneously supposed, however, that this provision forbids them to move from State to State with the harvest season as they are accustomed to do in peacetime.

Some of the damage done by this ill-considered bit of legislation can be counteracted by educating the people as to its precise meaning. But it is still bad enough when the misleading impression it created has been corrected. It prevents the use of Federal funds to move farm workers to areas where the need for them is greatest. County agents, being dependent for most of their salaries upon the farmers of their respective communities, are not likely to certify that a surplus of farm labor exists unless a serious condition of unemployment should develop. They have no means whatever of weighing the respective manpower requirements of their own counties against those of other counties a few miles or a few hundred miles away. Of course, they should never have been asked to decide whether or not workers in their communities should be helped in taking more urgent jobs elsewhere. Farm workers cannot possibly be used to the best advantage until full control over funds for their transportation is given to the War Manpower Commission or the War Food Administration.

There is complaint also about the working of the Tydings amendment requiring Selective Service boards to defer agricultural workers deemed essential to success of the food program. This amendment was passed at a time when workers were flocking from farms into war plants. A critical situation had developed and something had to be done to stop denuding the farms of their manpower. The Tydings amendment has helped to produce a back-to-the-farm movement of considerable proportions. While that movement is salutary in general, it has had unfortunate effects upon some war industries. And a few farms are apparently becoming havens for draft dodgers. This does not appear to be an essential consequence of the Tydings amendment, since it leaves a good deal of discretion to the local draft boards. In some instances, however, the minimum farm production required to justify deferment of potential soldiers is far too low. Waste of manpower on the farm is just as comforting to the enemy as waste of manpower in war plants or the Army. It shouldn't be tolerated anywhere.

War Information

Bit by bit the Office of War Information is bringing its picture of the war into focus for the American people. Mauled by Congress and bullied by the armed services, the domestic branch of the agency, under the leadership of its vigorous new director, Palmer Hoyt, now shows some lively signs of rejuvenation. It has lately scored a significant gain in its vitally important job of promoting "an informed and intelligent understanding . . . of the status and progress of the war effort." Mr. Hoyt and Elmer Davis, it is reported, have persuaded President Roosevelt to reinforce their authority to govern the information policies of the Army and the Navy.

OWI has always had this authority—in theory. In practice, it has been negated at almost every crucial turn by the insistence of the men with epaulets, that release of information would endanger military security. Against such an argument advanced by military or naval chiefs, the civilians in OWI were helpless. Henceforth, however, if they disagree with the contention of the service officers, they can lay the case for final determination before the Commander in Chief. It is not likely that Mr. Roosevelt will be burdened with the decision of many disputes. But the very fact that he has manifested a concern about them should give OWI substantial leverage. And if he decides once or twice in favor of the civilian point of view, the traditional reticence of the armed services may be overcome. The test will lie in the firmness with which the President supports his own directive.

OWI will have to continue, of course, to work with, and through, the Army and Navy authorities. Its success will depend, in the last analysis, upon its ability to educate them to a more liberal news policy. Security must always be the basic consideration in the release of news, though our security must be elastically interpreted to include a responsibility to the American people. However, neither the OWI, nor the press, nor the public wants to wrest from the fighting forces any information that will imperil their safety or their strategy. The objective is to report all the news consistent with the requirements of security, but to report it in such a way as to reveal the progress of the war in sound perspective.

One indication that this objective is being approached may be found in the recent decision to permit publication of photographs showing American casualties. An overdose of such photographs would be unhealthy. But in proper proportion they can help us to understand something of what has been sacrificed for the victories we have won. Against a tough and resourceful enemy, every gain entails a cost. To gloss over this grim fact is to blur our vision. If we are to behave as adults in meeting our civilian responsibilities, we must be treated as adults. This means simply that we must be given the truth without regard to fears about how we may react to it.

One cannot wholly avoid the suspicion that the Government is now letting us see something of the grimmer side of war because it considers us overoptimistic and wants to correct our attitude. This sort of manipulation of public opinion has bedeviled information policy since the beginning of the war. It is intolerable in a democratic society. It will necessarily be forever engaged in correcting the errors of outlook which it has bred through its own distortions. The Army, and to an even greater degree the Navy, have shown themselves to be devotees of this auto-intoxicating process. Above all else, OWI needs to wean them from the notion that they can alternately dose the public with stimulants or depressants in accordance with the mood they desire to create.

Elmer Davis, it should be noted, has recognized this from the commencement of his public career. When he first took over the reins at OWI, he said that he did not consider himself to be concerned with the morale of the American people. Both he and Palmer Hoyt are newsmen. They know from experience what news the public needs and wants. They can be of immense service, if they are given the opportunity, to the armed services and to the President himself. They appear to have made a fresh and hopeful start in this direction. We hope they will move forward.

Harder Goal

The Third War Loan drive aims at raising 15 billion dollars—a considerably smaller sum than the 18½ billion dollars obtained from the last April loan drive. However, the September objective is really harder to attain because commercial banks are excluded from participation. Nonbanking investors are being called upon to raise the entire 15 billions. Last April they contributed 12½ billion dollars, or 2½ billions less than is asked of them this time. Everyone must accordingly contribute on the average 20 per cent more than he did last April in order that the minimum goal might be met. So the task confronting the volunteer salesmen is far from easy. They must induce more people to buy bonds and do their utmost to persuade former purchasers to step up subscriptions.

Although it has been said many times, it cannot be repeated too often that the raising of funds from commercial banks is a comparatively easy inflationary financing operation, because payment can be made by setting up credits for Treasury account. As the balances are withdrawn the sums spent are deposited in banks, the volume of money in use is increased, and the effort to keep prices from rising becomes all the more difficult. In this current drive all the funds will be contributed by individuals, institutions holding the savings of the public and corporations with surplus funds to invest. Dollars thus contributed take money out of the pockets of consumers and reduce the volume of deposits available for spending by the public by transferring them to the Government.

While the lion's share of nonbanking subscriptions will undoubtedly come, as previously, from corporations and from insurance companies and savings banks that are the depositories of the people's savings, the volume of individual contributions will provide a significant measure of the willingness of the average American civilian to forego present satisfactions by using current income to buy bonds. Failure of the people to respond to appeals to support the bond drive to the limit of capacity would not force the Government to go without needed funds. In that case, pressure would be put upon institutional investors to buy more bonds and commercial banks would be called upon to carry a larger percentage of the debt than had been planned for. But the more individuals subscribe, the more striking is the evidence of that unity and determination to win on which President Roosevelt rightly laid stress in opening the loan drive.

Sales Tax

The Ways and Means Committee appears to have had a change of heart. Members are meeting in executive session with a view, it is said, to deciding how much more of the cost of the war can be met out of current incomes. A short time ago it looked as if Congress might be content to pass the withholding-tax law—which is no tax at all, but a means of collecting taxes already voted—and thereafter permit excess income from Government spending to accumulate at an alarmingly rapid rate. Representative Knutson, indeed, reminds his colleagues of a gentleman's agreement not to raise individual taxes in 1943 or 1944. He still professes opposition to any increase in individual income-tax levies. But he, too, concedes that "war needs may drive us to it."

However, increases in income taxes are not the only source from which additional revenues could be derived. There is a sales tax. The hostility toward sales-tax proposals has been one of the major obstacles to tapping an abundant source of new revenue and to mopping up more income in the lower-income groups where the inflationary pressure caused by wage increases is greatest. With Chairman Doughton at last convinced that "in a great emergency any kind of tax is worthy of consideration," the coming committee deliberations and hearings hold out a promise of a really rewarding search for the 12 billion dollars in taxes that the President has requested.

Now It's Coal

Last year many householders, business concerns and institutions responded to impassioned appeals to use coal instead of oil as a fuel. Conversion was costly in terms of money, time and materials, and now it appears that it may have been a very unwise expenditure. For Secretary Ickes warns us that the coal situation "is bad and it's going to get worse." While Mr. Ickes indicates that the necessity of furnishing coal to the military services in Italy has increased the drain on supplies, the increased military demands for coal are obviously not the chief explanation for the existing coal crisis. The outstanding reasons for dangerously low coal stockpiles are the repeated strikes that cut output about 25 million tons this year. If further work stoppages should occur because of failure of John L. Lewis to reach an agreement with the mine operators with whom he is now conferring, the outlook would be decidedly bleak. The disconsolate occupants of ill-heated houses, dormitories and classrooms would be more resigned to their coming fate if they could be persuaded that the war is responsible for their sufferings. But the facts tell a different story.

BURIAL ON ATTU

No spring ever like this spring,
No sowing like this sowing;
Chill breath from the planet's rim,
A wolf wind blowing.
Stark light from a steel sky,
Pale waves sighing,
Gaunt cliffs crowned with rime,
A lean gull, crying.

Over the frozen valley
Labors the giant plow,
Scooping the tortured furrows
Measured and even, now.
Grim-lipped sowers follow,
Setting the precious seed
Each in its narrow shelter,
Deep enough for its need.
Never a hope for harvest,
Only a prayer and a stone,
And a hidden waterfall singing
A requiem for its own.

No spring ever like this spring,
No sowing like this sowing;
Chill breath from the planet's rim,
And a wolf wind blowing.

VIRGINIA CONOVER.

Good Neighbors

By Virginia Prewett

Argentine Payoff

IF ANY doubt ever existed that the group of men controlling Argentina's destiny since the military revolt have allowed themselves to get out of touch with reality, that doubt was exploded with publication of the note that Foreign Minister Storni sent to Secretary Hull on August 5. This note complained plaintively that Argentina is being "misunderstood," stated that the government could not and would not break relations with the Axis "without a motive," and as final effrontery, suggested that the United States should send Argentina arms to "restore equilibrium," that is, bring her military power up to Brazil's.

Secretary Hull's forthright refusal of this curious request and his chapter and verse recital of Argentina's failure to live up to her obligations to hemisphere defense has brought a quick and very favorable reaction from the other American republics. Newspapers and radio commentators in Uruguay, Mexico, Colombia and elsewhere came out at once to express amazement at Argentina's move and to applaud Secretary Hull's firm and pointed reply.

Extraordinary Demand

Observers all over the hemisphere are busy trying to figure out just why the Argentine government chose at this particular time to make such an extraordinary demand on the United States to supply arms to a nation with Argentina's record of dubious neutrality. The Ramirez government has been doing a number of unfriendly things—and excuses have been made for them on the grounds of inexperience. But inexperience cannot cover this last move. The Ramirez group apparently wanted a public showdown—and forced one.

There seems to be no reason to think that this was done for effect on any outside nation. The Axis is obviously losing the war—Storni noted as much in his letter. The United States stand in refusing lease-lend was clear-cut months ago. Opinion in other New World republics has been consistently unfavorable to Argentina's selfish noncooperation on many measures vital to the defense of the hemisphere. This leaves one explanation—that it was done for effect on Argentine opinion.

The revolutionary Ramirez government has been making a big play as cleaner-upper and straightener-outer of bad things that their predecessors did. They point with pride to corruption uncovered, to curbs on rising prices, to war on speculators. The catch in their performance is that they promised to change Argentina's foreign policy to one more favorable to the United Nations' cause, yet certain elements within the government have been able to go to extremes of unfriendliness that even Castillo never dared to show.

So what could be neater than to provoke an incident that would make Argentines feel that they were being treated very unfairly by the United States?

Argentine Press

The fact that the Ramirez government made a point of announcing that the Argentine press would be very free to comment on the notes bears this supposition out. In releasing the notes for publication, official sources let it be known that the press could hold a sort of editorial plebiscite. What happened afterward indicates that they expected the press to come out with indignant nationalistic expressions.

If they hoped this, they were disappointed. The great majority of responsible Argentine newspapers, not in favor of the Ramirez policy, yet afraid to oppose it, kept conspicuously silent. The German-subsidized El Pappeco, of course, said neutrality must be guarded. One paper alone, the pro-democratic Noticias Graficas, came out with an editorial condeming the Ramirez foreign policy. Final editions of this issue were seized and the paper has been suspended for an indefinite time.

The whole incident has proved a boomerang to the men who provoked it. There has been an internal struggle in the group that set up Argentina's military dictatorship from the first day. The men who have wanted to carry out early promises to break relations with the Axis have been outmaneuvered so far.

But the failure of the "editorial plebiscite" that the Storni letter must have been intended to set off was so complete that this group plucked up its courage and asked for an outright break. In spite of officials' denials, a cabinet crisis was provoked Thursday and a showdown struggle between these two factions began. It resulted in Storni's resignation.

The situation is such that Argentina can only change her foreign policy if the stand-pat group within the inner circle is overridden by insurgents among that small circle. The Axis obviously will not perform any hostile act to give Argentina the "motive" the stand-patters say they must have. Storni is known as one of the pro-democratic group. His resignation is taken to mean that the stand-pat clique is still the strongest. It was now or never for Argentina, and as things are now it looks very much like never.

A Long Night Ends

By Barnet Nover

The Guns Boom Out In Moscow

THE DISTANCE between Stalingrad and Stalino is somewhat over 350 miles as the crow flies. The distance between Stalino and Przymysl, which the Germans captured almost at the outset of the Russian campaign, is just over 700 miles.

Thus the German tide which swept over Russia during the summer months of 1941 has now receded a full third of the way. But that means that the Red Army must yet advance twice as far as it has done since the tide on the Eastern Front finally began to turn last winter.

AN IMMENSE task still confronts the Russians as it still confronts us.

All of White Russia, a large part of the Ukraine, all of the Crimea, all of Poland, Esthonia, Latvia, Lithuania, Denmark, Norway, the Netherlands, Belgium, France, Luxembourg, Greece, Yugoslavia and an important part of Italy are still in German hands.

The Axis lies shattered. But it was only the weaker end that disintegrated. Hitler still commands a tremendous aggregation of force. And at no point are the Allies nearer than 600 miles from Berlin. Very hard fighting may have to take place before the flags of the United Nations are hoisted over the Brandenburger Tor, Unter den Linden and the Siegesallee.

BUT MILITARY distances are deceptive. They include not merely miles but also momentum and morale.

In other words, the Red army in advancing from Stalingrad to Stalino has covered far more than a third of the way to victory. By the same token Italy's unconditional surrender means a good deal more than the completion of one-third of the task before the Anglo-American Allies.

The fact that Russia's present victories are taking place more than two years after the German assault on the Soviet Union was launched and more than four years after Germany began to make war, gives these victories a dynamic importance that cannot be exaggerated.

Every time the guns boom out in Moscow it is a reminder to Hitler not only that he has lost another Russian city—Orel or Belgorod or Taganrog or Stalino or Bachmach—but also that he has lost the war.

Every mile we advance, up the boot of Italy, bitterly contested as that advance may be, will bring us that much nearer by air to Germany's refugee war industries in Austria and Czechoslovakia.

The Allied pendulum swings in ever widening curves and the pit in which the Germans crouch is not deep enough for them safely to hide in.

DESPAIR is beginning to grip the German mind. The world they find themselves living in today is not the world they bargained for when with docility or enthusiasm they accepted Hitler and did his bidding.

There is confusion in the high command, confusion in the Nazi hierarchy. The creation "in the name of Mussolini" of an Italian Fascist "government" is not the product of cold calculation, but a bewildered groping for an escape from the dilemma which the Italian surrender has created for the Reich.

The effect may very well be not to hamper the Allied occupation of Italy, but to bring Italy into the war against her erstwhile partner. And this possibility grows every time German planes bomb Italian warships, every time German troops seek to disarm Italian soldiers and as Hitler extends his tentacles over one city after another in the Po Valley and elsewhere in the kingdom.

THE ALLIES have reason to rejoice over the military course of events in Europe.

Events are moving fast. The collapse of Germany in a period of not too many months is a possibility that must be foreseen and planned against.

At the same time we must also be prepared for a period of extremely heavy and bitter fighting before that possibility becomes a reality.

The news from Russia is eloquent on that score.

This week the Germans were forced out of Stalino, great steel center of the Donets Basin. They had tried desperately to hold it. They had made it one of their most formidable strong points. But the Red Army was too much for them and they had to abandon the city. That was proof, if any more proof were needed, that the military balance has begun to swing strongly in Russia's favor.

In view of this circumstance and the possibility of ultimate defeat that it must present to German eyes, one might have assumed that the Nazis would begin building a bridge to the future. On the contrary, the more defeat stares them in the face the more savage they become.

During the few days in which the German army was able to hold up the Russians at Stalino German incendiary and murder gangs did their worst. "When the Germans realized they could not hold Stalino," says Alexander Werth in a dispatch to the New York Times, "they organized on the eve of their departure, September 7, one of the most hideous mass murders they have perpetrated."

We had better keep the Nazi mentality in mind in gauging the future. The last months of the war are likely to be, by all odds, the bloodiest.

Listen to Barnet Nover tonight at 10:30 on WRC

Letters To The Editor

Communications must carry the writer's name and address, though pen names are permitted at the editor's discretion. Letters should be held to not more than 200 words. They are subject to condensation.

"Hard Up" Midshipmen

I have been following your features daily in The Post regarding the huge spectacle that is being staged to open the third war loan. "Back the Attack" is certainly a fine idea and from the articles and pictures that have been appearing I should judge that this will be one of the greatest displays of military equipment ever.

In your Sunday issue I noticed that a galaxy of stars are appearing officially in a preopening ceremony of "Back the Attack." The midshipmen at the Academy would sure like to be there to witness such a collection of stars in one place. Well, to get to the point, and perhaps you will think we're nuts, why couldn't one of two of them sort of run up to Annapolis and give the boys a little show or maybe just pay us a short visit. Of course several of the boys and myself would sure like to get a good look at Lucille Ball, and who wouldn't?

It's only a matter of a few miles out of the way, so what do you say? Of course, the executive department would have to approve of the whole thing. But, then again, maybe I shouldn't have ever written this letter. But a group of us got together and thought it would be a darn good idea and wouldn't do any harm in writing.

Congratulations and lots of luck.

37 HARD-UP MIDSHIPMEN.
Annapolis, Sept. 7.

Editor's note: Of course, we immediately took up this suggestion with the Navy Department and we shouldn't be at all surprised to hear that Annapolis is, shall we say, favored.

Barking Dogs

I want to add my voice to that of Mr. Hall in protesting on barking dogs in Arlington. I'm sure Mr. Hall must live in Lyon Park, because I'm sure nowhere in the county are there more barking dogs than in Lyon Park.

There is no chance to sleep after 5 o'clock in the morning and you are lucky if you can get to sleep before 11 o'clock in the evening.

I may be wrong, but I think human beings should have more consideration than dogs.

MRS. G. B. MARRIOTT.
Arlington, Va., Sept. 10.

P. O. Employes

Today is Labor Day. Everyone is asked to work, and yet there is no mail delivery and all postoffice branches are closed.

Mail delivery is the most important branch of the Government service and highly important to business. Why keep an office force on duty on Labor Day when there is not even one delivery?

Labor is working—even the coal miners. The Government as a whole is on the job—all but the Postoffice Department. Is it too much to ask them to even work a half day and get at least some of the mail delivered?

The press announced that all governmental agencies were working today, so instead of giving my crew a holiday I made all appear as a patriotic duty and to follow the example set by the Government. However, when it was learned that there was no mail, all went home.

JAMES J. O'BRIEN.
Washington, Sept. 6.

Budapest Quartet

Now that we are to hear again the Budapest Quartet, we should pause for a moment to pay tribute to the rare soul who has made possible these concerts. Surely, she understands fully the meaning of Edwin Arlington Robinson's lines:

"Two kinds of gratitude: the sudden kind
We feel for what we take, the larger kind
We feel for what we give."

While peevish critics scratch with caustic pen their condemnation of another Brahms or Beethoven cycle, we, the listeners, would like to tell what the Budapest Quartet means to us.

As we sit in the darkened auditorium, freed for two hours from the thought of the turmoil and conflict of the outside world, and as our four musicians play a Haydn quartet, perhaps for the 25th time, there comes to our minds a question from Euripides, which seems to be the only adequate reply to anyone who doubts the message of "the classics:"

"And shall not loveliness be loved forever?"

LEONORA TAUBE.
Washington, Sept. 10.

The Once Over

By H. I. Phillips

How To Buy War Bonds

Salesman—Good morning. I'm taking subscriptions to the third War Bond campaign and . . .

You—That's all I want to know! Come right in.

Salesman—We've got a slogan, "Back the Attack," which is . . .

You—Forget it.

Salesman—Don't you think it's a good slogan?

You—Fine. But nothing makes me feel cheaper than to feel that I need a slogan to interest me in my OWN SURVIVAL.

* * * *

Salesman—Perhaps you would like me to explain some of the reasons given by our committee showing why you should buy these bonds.

You—Don't make me feel like a heel, please!

Salesman—you know the reasons?

You—I may be stupid, slow on the trigger and a little dumb on some matters, but I'm not such a fool that I have to be told why my country needs to win this war and how much it means to me personally.

* * * *

Salesman—I just thought you might like to hear some of the main points.

You—There's only one main point: Uncle Sam needs more money to lick the foulest, dirtiest crew of gangsters that ever threatened the world. If he doesn't lick them my country goes into the ash can. And where do I go? Into the bottom of that same ash can. And it's very hot and dirty down there.

Salesman—Now, let me explain a little further. You may subscribe in varying amounts. For some issues there is a limit of $5,000 in one year.

You—That's too bad. They n't limit the wounds a soldier ca e in a single year!

* * * *

Salesman—What type of bond do you think you prefer?

You—Whatever type Uncle Sam will be helped by most.

Salesman—It doesn't matter to him.

You—Very well. I'll take some of each.

Salesman—How many can you afford?

You—That's a silly question. You really shouldn't ask it.

Salesman—Why not?

You—It gives a buyer too much leeway. It leaves too much to his tightwad side. It isn't what a man can afford when his country is at war. It's how much he can help and still eat. You wouldn't ask a bombardier over Berlin how many hours of torture he could spare, would you?

* * * *

Salesman—Maybe I should ask you what do you feel is the limit of your investing power?

You—That's just as bad. What would happen if you asked an American boy landing on a Pacific beachhead under a murderous fire what's his limit in blood?

Salesman—He'd sock me in the nose.

You—I'll do the same if you ask me any more questions that make me feel like a heel. Step into the library. I've got a check all made out.

Party Huddle

Upon the isle of Mackinac
The GOP cries, "Coming back!"
At running things 'twould take a crack
And fly right through that New Deal flak.

It sees a strong light pierce the black
And yells, "Prepare for the attack!"—
They boys they seek the smacking knack
For a big comeback . . . at Mackinac!

Ima Dodo calls him "Roach" Marshal Goering.

Private Harry Kowal, in the hospital at Camp Blanding, with a bad case of foot trouble, was asked how his feet got that way and replied: "A cute little WAVE just about walked me to death." All-Out Arlene says it served him right. "He should have met a WAC," she explains, "they know when a boy begins to get lame."

"Our purpose was achieved by a planned withdrawal of German lines in Voroshilovgrad which the Russians attempted in vain to impede."—German war statement.

It's getting harder and harder to impede the Axis retreats.

Mr. Welles

May I take space and time to thank you for your "pat" editorial on "Rooseveltian Rampage."

Mr. Pearson may at times step beyond the pale as far as truth and circumspection are concerned. But in this case he could scarcely cry loud enough about Mr. Welles' removal from the State Department.

From my observations, which may not be too broad, I have felt as you do that Mr. Welles has been the only positive force in that department. Do they henceforth intend to sit in noncommittal stupor until we are engulfed in the maelstrom? Or will there be forthright and definite action taken before it is too late?

Heaven help the State Department if Mr. Roosevelt won't.

LEAH LANCASTER COE.
Bethesda, Md., Sept. 8.

Today And Tomorrow

By Walter Lippmann

The Heart Of Europe

IF VICTOR EMMANUEL has not yet abdicated, it will be necessary that he do abdicate in the phase which will follow our landings in Italy. For Italy must in the nature of things do more than to surrender unconditionally. Italy cannot merely retire from a war which will be fought on and from Italian soil. Italy must range herself with the United Nations and against Germany. She must do this in order to hasten the end of the fighting in Italy and to limit the ravages of war. She must do it to redeem her self-respect and to regain her place among the nations.

LIPPMANN

But King Victor Emmanuel cannot preside over another reversal of Italy's alliances. He was the ally of the German Kaiser before the World War, and he went over to the other side. He was then the ally of Britain and France. Later he abandoned that alliance and rejoined the Germans. For the catastrophe which this has brought on his country, it was right and necessary that he should be the King to renounce the Axis and to surrender unconditionally. After that he can only abdicate. Italy cannot come effectively into our camp in the name of a King who has changed sides so often.

WHAT THE Italian nation decides eventually to do about the House of Savoy is none of our business. We are concerned not with the House of Savoy but with this particular King. He was ultimately responsible for the acceptance of fascism, for the Ethiopian war, for the intervention in Spain, for stabbing France and Britain in the back, and for the criminal assault on Albania, Greece, and Yugoslavia. For this reason it was an act of high statesmanship to insist upon treating with him for the surrender. But he will have to abdicate before the Italian nation can come back into the society of nations.

This does not mean that Italy will even then have resumed her rightful place. It does mean that the opportunity is open to the Italian nation to win back the place which they lost not only because of the weakness of the King and the crime of the Fascists but because for so long they themselves were weak and infatuated. The redemption of Italy cannot be achieved by surrendering to us and by the abdication of the King. The redemption of Italy will come from fighting the Germans, and making honorable amends to those who have been the victims of Italian fascism. By fighting the Germans the Italians can win back their self-respect. By making amends they can win forgiveness.

WE MAY be confident that in the highest quarters the real issues and the real values have been clearly appraised. Let us keep them clear in the public mind as well. Let us take to heart the injunction of a great French scholar: "Beware of too much explaining, lest we end by too much excusing." We may add: beware of being ourselves deceived by the actions which immediately it is expedient and wise to take. Let us not become sentimental and then enchanted by the King or his successor or by his government, but rather let us remember the past which is not yet redeemed until the Italians redeem it by their deeds.

Then we shall not fall into the error which was the source of the moral confusion of the Darlan affair. We shall deal with this interim government, giving it the chance to prove itself and to earn its way, yet avoiding scrupulously the mistake that was made about Darlan of promoting a propaganda to whitewash his record and to take him to our bosoms.

IT CANNOT be made too clear at this time, our Russian friends notwithstanding, that the battle for Italy is the battle for the heart of Europe. Italy is no mere outpost, and the Mediterranean is not the sea frontier of the Continent but the inland sea of the European world and the main highway of communication between the East and West. It is no accident that Rome was for centuries the capital of the ancient world, nor was it an accident that from the 7th to the 11th centuries, when Islam had closed the Mediterranean to the Europeans, all commerce and intercourse decayed in the cities and civilization of western Europe during the time which our schoolbooks call the Dark Ages.

We know now how unerring was the historical and strategical insight of Winston Churchill when in the last war he designed, though unhappily he was not permitted to carry through successfully, the campaign to open the Dardanelles and to reach Russia by sea. Had he prevailed and succeeded then, the world might well have been spared the frightful slaughter on the Western Front and all that followed from the bleeding white of the manhood of France and of Britain.

THE BATTLE for Italy is truly, as General Eisenhower has said, a main action for the decision and not a skirmish on the perimeter. The number of troops involved is no true measure of its importance. For our object is not, as the vulgar saying goes, to kill Germans but to crush the military power of Germany.

With Italy and the Mediterranean in our hands, with southern France, the Balkan Peninsula and the Danubian Plain outflanked and uncovered, and with the Black Sea routes to Russia opened, the war may not be over. But the German position will be hopeless, and the end will be clearly in sight.

German Education

By Ruth Moore
Washington Bureau of Chicago Sun

Postwar Proposals

Some of the country's outstanding educators will meet at Harpers Ferry, W. Va., Tuesday to formulate recommendations on what the United Nations should do at the end of the war to reeducate the children of Germany and other Axis-controlled countries.

The meeting has been called by the Liaison Committee for International Education, but the State Department and other agencies will have unofficial observers present. About 20 of the largest educational associations in the country and unofficial representatives of most of the United Nations will attend.

Although any recommendations arrived at will have no official status, it is hoped to lay them before the coming United Nations relief and rehabilitation conferences as the concerted opinion of educational groups. One section of the relief conference will be devoted to education.

At present, American and English educational opinion is divided on what course should be followed in Germany after the war, the Chicago Sun was told.

A London conference, representative of English educators, recently issued the following statement:

"For a period Germany is likely to be directly administered by the occupying powers and they should, in our opinion, exercise their control of education through a high commissioner for education who should be chosen in advance and ready to start work the moment the occupation begins.

"His purpose should be to eradicate the Nazi and militarist influence in education and to inspire, facilitate and to supervise measures by the German people for their own reeducation."

Text of Hitler's Speech Urging Greater Sacrifices

By the Associated Press

London, Sept. 10.—The text of Adolf Hitler's radio speech, as recorded here by the Associated Press.

My German Volksgenossen and Genossinen (men and women compatriots):

Freed from the heavy burden of expectation pressing us for a long time, I now see that the moment has arrived to speak again to the German people without taking refuge in lies either to myself or to the public.

The collapse of Italy could be foreseen for a long time, not through lack of means on the Italian side for more efficient defense or by lack of German help, but by the failure or rather by the unwillingness of those elements who caused the capitulation as a result of their planful sabotage.

What has been accomplished now is the outcome of what these men have been striving at for years—the surrender of the Italian state leadership from the German Reich, allied with Italy, to their common enemies.

When England and France declared war on the German Reich in September, 1939, Italy would have been obliged by our treaties to declare her solidarity with Germany immediately. This solidarity was not only created by treaties, but also by fate assigned to both Germany and Italy by their enemies. It is known that Mussolini had the firm intention of ordering immediate mobilization in Italy in accordance with the treaties.

Left to Italy's Choice

The same forces which now have brought about the capitulation succeeded in August, 1939, in preventing Italy from entering the war. As Fuehrer of German Reich I had to have an understanding for the extraordinary difficulties of Il Duce.

Therefore, I neither then nor later pressed Italy to observe her obligations.

On the contrary I completely left it to the Italian government either not to enter the war at all, or if so, at a moment most convenient to themselves, a moment which they should choose perfectly freeely.

Mussolini in June, 1940, had succeeded in achieving the prerequisite at home to join Germany, although at that time the fight had already been decided in Poland, as well as in Norway and against France and her allied British armies on the continent.

Nevertheless, I had to thank Il Duce for his attitude which, as it was known to me, could be achieved only with extreme difficulties within—not against the Italian people, but against certain circles.

Since that time the Reich and Italy have fought together on many battlefields, have shed their blood in common.

Not for one second have Il Duce and I doubted that the issue of this war will decide the "being or not being" of our peoples.

Germany Aided Ally

Accordingly, Germany, herself stricken in the heaviest battles, has helped her ally to the utmost possible limit.

Many offers of help have been entirely refused by the military rulers of Italy from the beginning, or were only accepted under chimerical conditions.

Evidence will be submitted to the public at the appropriate time proving what contributions Germany has made to her ally in their common fateful struggle, and was still prepared to make.

The German soldier himself has taken an attitude on these common battlefronts which distinguishes him everywhere, for without his intervention North Africa would have been lost for Italy as far back as in the winter of 1940-41.

The name of Marshal Rommel will be connected eternally with this German performance.

The Reich in the spring of 1941 decided to help Italy in the Balkans so as not to accomplish their own intentions but push aside the danger which had only to assist her ally and to arisen by the Allies' action and which naturally also menaced Germany.

Germany made all these sacrifices at the same moment a large scale Bolshevist offensive was expected hourly. She had more than enough to do with her own problems. The blood of numerous German soldiers, sealed our brotherhood in arms.

Calls Duce Greatest Leader

The German nation and I as its fuehrer could take this attitude, knowing that at the head of the Italian nation there was one of the greatest men which this century had produced—the greatest son of Italy since collapse of the Roman empire.

His unconditional faith gave our alliance the basis for success. His fall and the offenses done to him will be felt with deepest shame by future Italian generations. The last little push for a coup d'etat which had been decided upon long ago, came upon the demand of the Duce for increased powers necessitated in the interest of conduct of the war. The strictest measures against open and hidden saboteurs of th eItalian war effort, against the reactionary enemies of social justice and against the powers of resistance of the Italian nation were to serve their aim.

At the last minute Mussolini wanted to eliminate the sinister enemies of the Italian people in the battle of "to be or not to be" in order to guarantee the future of Italy. Great pain overcame me personally when I witnessed this injustice done to this man which is unique in history; when I saw the undignified treatment meted out to him. For 20 years he had only lived in permanent sorrow and preoccupation for the well-being of his people and they pushed him down to level of an ordinary criminal. I was and I am happy to have been allowed to call this great and faithful man my friend.

Faithfulness a Virtue

I have not learned to change my opinions according to current needs or to deny them. Though there are other opinions on this subject, I believe that in the life of nations, just as well as in the life of individuals, faithfulness is of indispensable value. Without it human society would not be stabilized and its organizations would crash sooner or later.

Even after this shameful event, German troops in Sicily; German pilots, U-boat crews and other units on land, sea and air, have done their duty to the fullest extent.

(Here a portion was omitted.)

Many things cannot b told today for reasons of tactical experience, but posterity will know that with the exception of a few courageous Italian troops there were mainly German troops from this time who defended with their life not only German Reich but also Italian soil.

Now that the Italian government has decided to break off its alliance and pull out of the war and thus make Italy a battlefield more than before, it may justify it with whatever reasons it can muster.

Calls Act Treason

It can justify it as necessity, but it will find no excuse for the fact that Italy's ally was not notified beforehand.

Not only did Badoglio ask the German charge d'affaires in Rome to come to his office on the day of the signature of the armistice but he assured him that he, Marshal Badoglio, would never betray Germany: that we should have confidence in him and that he would prove it by his deeds: that he was worthy of this confidence and that above all Italy would never capitulate. On that day of Italian capitulation the King called the German charge d'affaires and also assured him especially that Italy would never capitulate but would continue on Germany's side in good and bad luck.

Indeed, only one hour after the announcement of the treason the chief of the Italian general staff, Roatta, declared to our military plenipotentiary that this was nothing else but a wicked lie and British propaganda.

Scorns at Decision

At same moment a representative of the Italian Foreign Ministry gave the assurance that this information was a typical British swindle which he denied. Fifteen minutes later he admitted that the whole matter was true and that Italy had really gotten out of war.

In the eyes of democratic warmongers and in those of the present government this behavior may account for the brilliant example of tactical diplomacy.

History will judge differently and future generations of Italy will feel ashamed that these tactics had been employed toward an Allied friend who had more than fulfilled his duties according to the letter of treaties with blood and sacrifices of all kinds.

After I had a chance of observing the increasing influence of these reactionaries—also negative towards the social tasks of Italy—and the hostile circles towards Germany there was hardly any doubt left, since the fall of Mussolini, about the true intentions of this change of regime.

Therefore, I have ordered all measures in accordance with my duty which could be taken for this occasion in order to preserve the German Reich from the fate which Marshal Badoglio and his men have not only inflicted on the Duce and on the Italian people but into which they also want to draw Germany.

Italy a Liability

We all know that in this merciless struggle the defeated will be annihilated according to the wishes of our enemies. We are therefore willing always to take those measures with cold determination, mindful of details and of major issues which are liable to blot out the hopes of our adversaries. But also many honor-loving Italians have declared themselves to be firm allies fighting for both our peoples.

From the military point of view the loss of Italy means but little. The battle in this country for many months was supported and borne mainly by German troops. Now we can continue this fight free of all liabilities.

The attempt of international plutocracy to break the Germans' resistance like it did Italy's is childish. They confuse the German people with others. The hope of finding traitors like in Iitaly among Germans is based on complete ignorance of National Socialism.

Reich Firm, He Swears

Their hope of bringing about a 25th of July in Germany is based on the deep error they have with regard to my personal position as well as to the attitude of my political collaborators, fields marshals, admirals and generals. More than ever, German leadership will meet this intention. Every trial will only fortify our unity. Every personal life has long ceased to exist for myself personally. I work conscious of the fact that through my work I can secure the life of my people for many generations hence.

That I possess the right to believe in success unconditionally is not only based on my own life work but on the successes of our people in 1939. We had to accept the declarations of war of our enemies alone and abandoned. We have acted according to the principles that heroic resistance under all circumstances is preferable to cowardly submission. Therefore I declared on September 1, 1939 that neither time nor the power of arms would ever force the German people to its knees. Since then, the enemy has been pushed from the German frontiers more than 1000 miles through our own force alone. Only by air can the enemy terrorize the German hinterland. But here also technical and organizational means are growing which will not only break his terror attacks forever but will retaliate with other and more effective means.

Tactical necessities may force us during this tremendous fateful struggle sometimes to give up a position on one front or to evade special menaces. But the ring of steel forged by the German home front will never break. This ring protects the Reich held by the heroism of our soldiers.

At this moment I expect that the nation with dogged pride will fulfill its duty in all spheres of this tremendous fight. There is every reason to have confidence in it.

The party must be model in every respect.

The homeland can proudly look upon its soldiers who have engaged in heavy bloody fighting again and again and are fulfilling their task under most difficult circumstances.

On the other hand the front, in its painful hours during which frequent superhuman demands are imposed on it throughout many weeks and many months, may remember the homeland which today has also become a fighting front. The heroism of old people and of children, of mothers, women and girls is not surpassed. Therefore every soldier has the sacred duty to preserve still higher the steadfastness he has had so far and to do that which the fight demands from him.

The German people have never been so proud of themselves throughout the whole of their history as in this most gigantic struggle of all times.

Sees Defeat for Allies

All attempts to force the fate of an enslaved nation upon the German people will fail in the face of this will and this achievement. May every single German, regardless of his position or assignment be conscious that the fate of our nation and the future of many generations depends on his effort, on his willingness to sacrifice. Therefore I cannot thank with words the German people, men and women of the home front and soldiers, for all they are doing, for what they are suffering patiently and bearing readily. This will be expressed by future generations who will know that their free and socially secure life is the fruit of the sacrifices of our time. I, for myself, am unspeakably proud to be fuehrer of this people and I thank God for every hour He gives me which enables me to turn the greatest struggle of our times into a successful one.

The measures taken in Italy for the safeguarding of German interests are very hard. As far as they concern Italy they are already being carried out according to plan and are successful. The example of the treachery of Yugoslavia has given us a healthy knowledge beforehand. The fate of Italy may be a lesson for all of us never to forsake our national honor, not even in an hour of most bitter trial or utter darkness.

It will teach us to be faithful always to our Allies and to fulfill our duty with faithful hearts.

To the people who have passed these trials of destiny the Lord in the end will present the laurels of victory and the price of life. This must and will be Germany.

U. S. Foreign Policy

Shield Of The Republic

By WALTER LIPPMANN

The Monroe Doctrine

A new, different and momentous chapter of our history began in 1823. In that year the United States assumed an obligation outside of its continental limits. President Monroe declared that the United States would thereafter resist the creation of new European empires in this hemisphere. This momentous engagement was taken by President Monroe after he had consulted Madison and Jefferson.

They approved it only after Canning, the British Foreign Secretary, had assured the American Minister, Richard Rush, that Britain and the British Navy would support the United States. For the Founding Fathers understood the realities of foreign policy too well to make commitments without having first made certain they had the means to support them. They knew, as John Quincy Adams put it, that at that time the naval power of the United States was to that of Great Britain "as a cockboat in the wake of the British man-of-war."

Unfortunately, however, for the education of the American people in the realities of foreign policy—that commitments must be balanced by adequate power—the understanding with Britain, which preceded Monroe's Message, was never avowed. To this day most Americans have never heard of it. Yet as a matter of fact the two governments came very near making a joint declaration. On August 20, 1823, Canning, who was the British foreign secretary, had proposed to Richard Rush, the American Minister in London, that they sign a convention or exchange ministerial notes.

Rush held back from the joint declaration because there was a difference in the position of the two countries. The United States had recognized the independence of the Spanish-American nations in the year before the negotiations with England. Canning was not then willing to commit England that far, and would only suggest that she might promise the future acknowledgement of the South American States.

In the Cabinet discussions Calhoun, Secretary of War, and Southard, Secretary of the Navy, wished to give Rush discretionary power to act with Britain. John Quincy Adams, who was Secretary of State, and whose will prevailed, objected to joint action with Britain, on the ground that Britain and America, unless both recognized the Spanish republics, would not be "bound by any permanent community of principle."

The failure to reach a clear and binding agreement with Britain had very serious consequences some years later.

The American Civil War broke out in April, 1861. In October of that year France induced Great Britain and Spain to agree to joint intervention against the revolutionary government of Juarez in Mexico. This agreement, reached at a time when the United States was helpless, made it possible for Napoleon III to invade Mexico and enthrone Maximilian as emperor. In the absence of a permanent binding agreement with the United States, Lord John Russell, who had no liking for the enterprise, nevertheless did not oppose Napoleon and indeed joined in with him to the extent of sending a few hundred marines to Mexico. However, soon thereafter Britain withdrew and tried to persuade Napoleon to desist. Nevertheless, the enterprise went on while the United States was rent by civil war. We might have had to fight an international war in Mexico as soon as our own Civil War had been concluded. That we did not have to do this was a matter of good luck in that Maximilian was unfortunate in Mexico and Napoleon became involved in troubles at home.

This affair demonstrated how serious was the commitment of the Monroe Doctrine and how difficult it was to sustain the commitment in the absence of a clear and dependable agreement with Britain. For if Britain had opposed Napoleon at the outset, he could not have ventured into Mexico. If she had really supported him, the United States could not have forced him out.

Yet the American people, their minds on other things, never learned the lesson of this experience. Thus they were taught to believe that the immense obligation to protect the Western Hemisphere and consequently almost any other obligation we chose to assume, could be validated by American forces alone. Because the informal alliance with British sea power was concealed, and was displeasing to our self-esteem, we lost the prudence, so consistently practiced by the Founding Fathers, of not underestimating the risks of our commitments and of not overestimating our own power.

With this misunderstanding of the nature of foreign policy, the United States expanded its commitments far beyond the wide limits of the Monroe Doctrine. In 1867 Seward bought Alaska from Russia.

The territory of the United States was thus extended close to northeastern Asia—to within a few miles of Russian territory and to within a few hundred miles of Japan.

In the next two decades the American strategic frontier was extended into the Mid-Pacific. In 1878 a coaling station was established at Pago Pago in Samoa. In 1893-'98 the Hawaiian Islands were annexed. During the war with Spain the United States cruiser Charleston conquered Guam, and by the Treaty of Paris Spain ceded the Philippine Islands. This committed the United States to the defense of a large territory nearly 5000 nautical miles west of California. A few months after the Senate had ratified the treaty annexing the Philippines the Secretary of State, John Hay, wrote his notes on the Open Door in China. He followed them by issuing the "circular" of July 3, 1900, which declared that "the policy of the Government of the United States is to seek a solution which may"—among other things—"preserve Chinese territorial and administrative entity."

No further military commitment of any consequence was made by the United States during the twentieth century. The history of our foreign relations in the twentieth century is the story of our national failure to balance the commitments which were made in the nineteenth century. Because of that failure, we have been compelled to fight two great unexpected wars for which we were unprepared.

Copyright, 1943, by Walter Lippmann

The Gallup Poll

Princeton, N. J., Sept. 10.—The army of persons engaged in the Treasury Department's present war bond drive can ask Americans to dig down into their pockets without fear of asking for too great a sacrifice. Seven out of every 10 don't think they have yet been called upon to make real sacrifices for the war.

Moreover, for every voter who thinks the Government has gone too far in asking people to make sacrifices, there are at least five who say the Government has not gone far enough in that respect.

This attitude points to one of the fundamental and curious differences between what Washington is trying to do and what the people think ought to be done. Governmental leaders have since Pearl Harbor tried whenever possible to rely on volunteer programs in the war effort. The people, on the other hand, seem to want to be commanded. Note, for example, the following survey results based on personal interviews with representative men and women from coast to coast:

"In general, do you think the Government has gone too far or not far enough in asking people to make sacrifices for the war?"

The vote is:

Too far	8%
Not far enough	44
About right	40
Undecided	8

Each persons was then asked a second question as follows:

"Have you had to make any real sacrifices?"

The vote:

Yes	31%
No	69

There is a significant difference in attitude on that question by income levels.

The group most convinced that the Government has not gone far enough in demanding sacrifices is the upper income group.

By contrast, the lower income group is the least convinced that the Government should go any farther in demanding sacrifices.

Here is the way the vote by income lines up:

	Upper	Middle	Lower
Too far	7%	7%	8%
Not far enough	55	48	39
About right	30	40	44
Undecided	8	5	9

Off The Record

By Ed Reed

"Poor Mr. Digby—no one wants to listen to his big game hunting experiences any more!"

Grin and Bear It . . . By Lichty

"It's bound to be a super colossal extravaganza!—we wrote in a scene where the heroine toys with a porterhouse steak!"

THE NEWER Jelleffs
1214-20 F Street

Moccasins make the school-going easier!

$5.95

Rugged, comfortable, goes with everything. Brown domoc leather, black reclaimed rubber sole.

Important! Bring your Ration Book No. 1, coupon 18 attached.

Shoe Salon, Fourth Floor

OPEN ALL DAY TODAY—9 A.M. to 6 P.M.

LEWIS & THOS. SALTZ CLOTHES HAVE NOT CHANGED ONE BIT

Here, as always, you still find only the *finest All Wool* fabrics in our famous Clothing for Men . . . Quality, as always, is our most important consideration. The woolens have the same richness of pattern and weave, the same rugged worth that won for this Establishment its fine reputation. The *expert tailoring* is still *done by hand* in spite of limited manpower. You are still assured of the same *permanently smart lines* you have always expected from Lewis & Thos. Saltz fine Clothes . . . Fall Showing now ready.

$42.50 to $110

FALL TOPCOATS, $45 TO $125

LEWIS & THOS. SALTZ INC.
1409 G STREET N. W.
EXECUTIVE 3822
NOT CONNECTED WITH SALTZ BROS INC.

Palestine Could Admit Jews Now, Wagner Reports

Columbus, Ohio, Sept. 10 (AP).—Thousands of Jews could migrate to the Jewish national homeland in Palestine now, and millions more could go there after the war "with the sympathetic help of the United Nations," Senator Robert F. Wagner of New York, asserted today.

"This help should be forthcoming more swiftly now that the Mediterranean is a United Nations' lake," Wagner said in a message to the Zionist organization of America which will open its forty-sixth annual three-day convention here tomorrow.

Wagner is co-chairman with Senator Charles L. McNary of Oregon of the American Palestine Committee, a Christian organization.

Secretary of the Treasury Henry Morgenthau, jr., also praised Palestine's contribution to the war effort and the work done in its reconstruction in a message to the convention. . . .

Peace Parley Will Be Held Here Thursday

By Robert Tate Allan
Post Church Editor

One of the most significant religious assemblies of the fall and winter season will be held here Thursday, September 16, when Disciples of Christ churches of this area sponsor a conference on a just and durable peace.

DOUGLASS

The parley, following the recent important regional conference on a just and durable peace at Hood College, Frederick, Md., will take place at National City Christian Church, Thomas Circle. Sponsors will be the District Missionary Society and the Christian Church Council.

Mrs. Bertram Pickard, lecturer from the American Friends Society, Philadelphia, Pa., will speak at 1:15 p. m. on "Looking Toward the Post-war World." The following discussion groups will meet at 3 p. m.:

"The Political Bases of a Just and Durable Peace," Dr. Raymond P. Hawes, professor of philosophy, Goucher College, Baltimore; "The Economic Bases of a Just and Durable Peace," Dr. Clyde Marquis, member of the President's Food Conference that met at White Sulphur Springs; "The Social Bases of a Just and Durable Peace," the Rev. Francis W. McPeek, director, Federation of Churches' social welfare department, and "The Religious Bases of a Just and Durable Peace," Dr. S. Paul Schilling, pastor, Brookland Methodist Church. Dr. Frederick E. Reissig, Federation of Churches' executive secretary, will speak at 5 p. m. on "What Ban Be Done in the Local Congregation."

Discussions groups for men, women and young people are set for 7:30 p. m. Dr. Paul F. Douglass, president of American University, will address a mass meeting at 8:30 p. m. in the National City Church on "Responsible Citizenship in the World Community."

Young People Will Hear Council Representative

Miss Norma E. Arneson, a representative of the National Lutheran Council working among war workers living in Washington, will be the guest speaker at the Young People's Hour tomorrow at 7 p. m., at Reformation Lutheran Church.

Baltimore Woman to Talk on Baha'i

Mrs. H. M. Langrall of Baltimore, Md., will speak at the Baha'i Hall, 1308 I st. nw. tomorrow at 8:15 p. m., on "Let Us Not Be Afraid." Mrs. Langrall has been actively engaged in Baha'i teaching and lecturing for some time. She formerly lived in Washington and her many friends here will enjoy seeing her again. Miss Lydia Martin will act as chairman of this meeting.

In discussing her subject, Mrs. Langrall, quoting from Baha'i teachings, said: "Grief and sorrow do not come to us by chance; they are sent by the Divine Mercy for our perfecting. When grief and sorrow come, then will a man remember his Father who is in Heaven, who is able to deliver him from his humiliations. The more a man is chastened, the greater is the harvest of spiritual virtues shown forth by him."

The class to study "The Chosen Highway" will be conducted by Miss Leona Barnitz at 11 a. m.

One Aided Crops

D. C. Clergy Return From Vacations

Prominent clergymen will be back in their pulpits tomorrow after vacations spent in various parts of the country.

HARRIS

They will include Dr. Frederick Brown Harris, Foundry Methodist Church and chaplain of the United States Senate; the Rev. Edward O. Clark, Chevy Chase Baptist; the Rev. George Schnable, Albright Memorial Evangelical; Dr. Fred S. Buschmeyer, Mount Pleasant Congregational Church; Dr. Andrew Reid Bird, Presbyterian Church of the Pilgrims; Dr. Chrales W. Sheerin, Epiphany Episcopal Church, and Dr. Harry W. Burgan, Hamline Methodist Church.

The Rev. Mr. Clark spent part of his vacation as a volunteer in the Farm Crop Corps at Timberville. Doctor Harris and family have been sojounrning at Cape May and Ocean Grove, N. J. The Rev. Mr. Schnabel and family also were at Ocean Grove.

(See sermon column for returning pastors' sermon themes.)

Christian Science Theme 'Substance'

The Christian Science lesson-sermon for tomorrow is "Substance." Services will be held in all churches and societies at 11 a. m. and repeated at 8 p. m., except Third Church, at 5 p. m. All are invited to attend the services and the Wednesday evening meeting at 8 o'clock.

Among the citations comprising the lesson-sermon is the following from the Bible: "By the word of the Lord were the heavens made; and all the host of them by the breath of his mouth." (Psalms 33:6.)

The lesson-sermon also includes the following passage from the Christian Science textbook, "Science and Health With Key to the Scriptures," by Mary Baker Eddy: "It is a false supposition, the notion that there is real substance matter, the opposite of spirit." (Page 278.)

Education Week Indorsed By President

Chicago, Sept. 10.—President Roosevelt has indorsed a Nation-wide community observance of the thirteenth annual Religious Education Week, September 26 to October 3, in a letter from the White House addressed to Dr. Roy G. Ross, general secretary of the International Council of Religious Education, sponsor of the observance, it was announced today by Dr. Ross.

"I hope there will be a quickening of the spirit of religion as a result of Religious Education Week," states the President's letter concerning the observance in which more than 90 per cent of American Protestantism will participate.

"We have already proven that we are the arsenal of democracy," President Roosevelt declares in the letter. "But this accomplishment, great as it is, will not suffice to gain us that just and durable peace for which we strive unless we prove also that we are an arsenal of spiritual values.

"Unless we have faith in freedom, in brotherhood and in the rational direction of life, a faith undismayed by all obstacles, our labor and our sacrifices in the present struggle must assuredly be in vain. In the days of trial which still separate us from victory, in the years of momentous decision which will fix the duration and character of the peace, we must avail ourselves to the full of our spiritual heritage," the President's letter concludes.

Through the theme of "Community Foundations," Religious Education Week will seek to emphasize the importance of Christians in leading a divided and war-torn world into a world community through cooperation of local churches in community building, Dr. Ross stated.

Miss Blackburn Takes New Post

Miss Ruth Blackburn, well-known member of Luther Place Memorial Church, Thomas Circle, has assumed her new duties as office secretary of the church.

She was formerly connected with the office of Dr. Gould Wickey, of the United Lutheran Church's board of education, and is an officer of the Luther League of America. Miss Hazel Anderson is now devoting full time to her duties as church parish worker.

The Truth About Washington

(LaRoe is chairman of the Federation of Churches' Civic Affairs Committee and member of the D. C. Parole Board. His article is reprinted from the Christian Evangelist by special permission.)

By Wilbur J. LaRoe, Jr.

The Capital City of our Nation has had more than its share of criticism in recent weeks. In a public address a bishop of nation-wide reputation stated, "Drink and drunkenness in Washington are fearful . . . Crime and vice run high."

The minister of a prominent Washington church described the Nation's Capital as "the wettest and lousiest city in the United States." These are extreme statements and need qualification.

On the whole Washington, in its moral aspect, compares at least favorably with other cities of the United States. A community can usually be pretty well judged by the quality of its officials and by the efficiency of its law enforcement agencies and its educational system.

Our city is run by three honest and public-spirited Commissioners appointed by the President. Often have I thanked God that we do not have the cheap and dirty local politics prevalent in so many cities. We have a splendid court system and a good police system.

Our public schools are of very high quality, functioning under a Board of Education selected by our Federal judges, and the pay of our teachers ranks near the Nation's top. In addition we have four universities: George Washington, Catholic, American, and Georgetown. Washington is one of the great seats of learning in this country.

Especially worthy of note is the extent of public interest in community affairs. We have no vote—shame on our democracy that it tolerates such a condition—but we have nearly 60 active citizens' associations somewhat akin to the old New England "town meetings."

I know of no city where there is more active or intelligent discussion of community problems. These associations cooperate with the churches in fighting gambling, vice and other community ills.

Among other things they defeated a legislative proposal to bring a race-track with pari-mutuel gambling to Washington. We had some "big-shot" gamblers here a decade ago, but most of them were put behind the bars, and there is probably less commercial gambling in Washington now than in the average city of its size.

The crowded living conditions here are notorious, and much exploited, but Washington has shown the ability of taking this terrific influx of new people "in stride" and to handle its wartime horde reasonably well. It is a matter of considerable significance that in spite of serious overcrowding the number of reported crimes was decidedly less for the fiscal year 1942-1943 than for either of the two preceding years.

Much is said about vice conditions. We have our share of prostitution but there is encouragement in the fact that, due to active interest shown by the churches and others, the police and the courts are cooperating to bring the situation under more effective control.

No longer will offenders with venereal disease be dismissed with a warning or with a light fine, but physical examination will be ordered and the offenders kept in confinement until the disease is non-infectious. Other cities might follow this example.

(Continued on Next Saturday's Church Pages.)

ChurchCommunity NightsOpen Friday

Friday at 7 o'clock marks the opening of "Community Project Night" at Mount Vernon Place Methodist Church, with a special program of hobby groups, games and recreation for the children of the community. Lloyd H. Snyder, jr., with a large corps of workers, will have charge of this program during the winter months.

Open house for warworkers, servicemen and women is being held on Saturdays from 8:30 to 11:30 p. m. in the social hall.

AU Schedules 28 Ministers To Lead Chapel

Charting the year ahead in terms of religious devotion and spiritual inspiration for students at the American University is the announcement made yesterday that 28 ministers who will conduct weekly chapel services in beautiful Metropolitan Memorial Church at Nebraska and New Mexico aves.

Bishop Edwin Holt Hughes will officiate at the opening convocation on Wednesday, September 22, at 11:15 a. m., the day prior to the assembling of the first regular classes at the university. During subsequent weeks of the school year chapel services for the students will be conducted each Thursday at 11:15 a. m.

The college chaplain is Dean A. B. Potorf, whose appointment to that office was recently announced by President Paul F. Douglas. Dean Potorf will be available for student counselling during regular hours each week.

"Religion is recognized at the university as a division of the curriculum," said Dr. Douglass. "We believe that education must have ethical objectives, and that participation in the religious life of the campus and the community is necessary for students who are preparing to take their place in a responsible free world."

Youth Will Hear Rabbi

Rabbi Solomon H. Metz, spiritual leader of Adas Israel Congregation, will address the young people of high school age tomorrow at 7 p. m. at Foundry Methodist Church on "The Place of Prayer in Religion."

25th Year of His Ordination Will Be Marked by Dr. Coady

The Rev. Dr. John J. Coady, pastor of St. Anthony's Catholic Church, Brookland, will celebrate the silver jubilee of his ordination to the priesthood tomorrow.

A solemn high mass will be offered by the jubiliarian at St. Anthony's at 12 noon. The sermon will be delivered by the Very Rev. Henri Wiesel, S. J., rector of St. Aloysius Church.

In the evening at 8 o'clock there will be a social gathering in the parish hall at which the parishioners of St. Anthony's will extend their congratulations to Dr. Coady. The speaker on this occasion will be the Very Rev. William E. Welsh, S. J., headmaster of the Georgetown Preparatory School. Entertainment will be supplied by George O'Connor and his Minstrels, Miss Mary Claveloux and Miss Frances Mohan. The Hon. Leo A. Rover will preside and introduce the participants in the program.

Dr. Coady is Well Known

The jubilee celebration is being planned by a parish committee of which the Rev. Dr. Edward J. O'Brien is chairman and the Revs. John L. Bailey and John J. Dressel are vice chairmen.

Dr. Coady is one of the best known Catholic clergymen in the District. He was ordained by Bishop Corrigan on September 8, 1918, in the chapel of St. Mary's Seminary, Baltimore, Md. He served as a professor at St. Charles College, Catonsville, Md., from 1918 to 1920. He attended the Collegio Internationale Angelico, at Rome from 1920 to 1922, where he was awarded the doctorate in sacred theology and Roman law.

Returning to the United States in 1922 he was appointed to St. Matthew's Church as assistant pastor. He remained in that post until 1936 when he was appointed pastor of St. Mary's Church, Rockville, Md. Dr. Coady came to St. Anthony's in 1941 as pastor.

In addition to his parochial work, Dr. Coady was professor of canon law at Mount St. Mary's Seminary, Emmitsburg, Md., from 1931 to 1942.

The school children of St. Anthony's will hold their own celebration for the jubilarian on Wednesday with a program under the direction of the Sister of St. Benedict who conduct both a grammar and high school in the parish.

CATHOLIC

ST. PATRICK'S
10th and G Sts. N.W.
SUNDAY MASSES
6, 7, 8, 9, 10, 11, 12, 12:15
DAILY MASSES
7, 7:30, 8

CATHOLIC

ST. MARY'S
5th St. Between G and H Sts. N.W.
Sunday Masses
7-8-9-10:30-11:30
MIRACULOUS MEDAL NOVENA
Every Monday. Masses 8 and 10 A. M.
Devotions at 11:30 A. M., 12:05, 4, 4:30, 5, 5:30, 6, 6:30, 7:15, 7:45, 8:30 and 9:15.
8:30 Broadcast, WOL, 1260 KC.

St. Dominic's
6th & E Sts. S.W.
Sunday Masses
6, 6:45, 7:30, 9, 10, 11:45, 12:15
Low Masses Daily
6, 7, 8 and 8:30 a. m.
Holy Hour
Wednesday 7:30-8:30 p. m.
Very Rev. Raymond J. Dewdney, O. P., Pastor

CHURCH OF CHRIST

Arlington Church of Christ
HARRY PICKUP, Minister
28 North Irving St., Arlington, Va.
10:00 A. M.—Bible Study.
10:50 A. M.—"To Whom Shall We Go?"
7:45 P. M.—"The Indestructible Church."
(WOL—12:30 to 12:45 P. M.)

UNIVERSALIST

UNIVERSALIST NATIONAL MEMORIAL CHURCH
Cor. 16th and S Sts., N.W.
Rev. Seth R. Brooks, D.D., Minister
11 A. M.
SERMON AND PRAYER
"IT'S NOT TOO LATE"
F. G. Foudray, Director of Music
H. Jerome Graham, Organist
WELCOME TO ALL.

HOMER RODEHEAVER
and HIS GOSPEL SINGERS
"Songs of the Church"
WWDC 1450 on Your Dial
Tonight, 7:35 to 8:05

NAZARENE

First Church
7th & A Sts. N.E.
Ernest E. Grosse, Minister
9:05 A. M.
"The Beauty of Holiness"
WINX
9:45 A. M.
Bible School
11 A. M.
Morning Worship
5 P. M.
Service at Lincoln Park
6:30 P. M.
Youth Hour
7:30 P. M.
Evangelistic Services
Rev. Flora Sharpe Fetter of Eastport, Md., will be the guest speaker both morning and evening.

BIBLE QUIZ

WACS, WAVES & WIVES
On 128th
BIBLE QUIZ
Tonight—7:00
WWDC—1450 Kc.
With
DALE CROWLEY
Your Master of Ceremonies
TWO DAILY BROADCASTS:
Devotional: 6:45 a. m.
Inspirational: 12:35 Noon
Get the habit of thousands and "Dial for Dale Daily."
Read 2 Chron. 7:14.

CHRISTIAN SCIENCE

First Church of Christ Scientist,
CHEVY CHASE, MARYLAND
Chevy Chase Library, 5908 Conn. Ave.
Sunday Services, 11 A. M.
Wednesday Evening Meeting, 8 P. M.
Sunday School, 11 A. M.
Chevy Chase Elementary School
Rosemary Street, Chevy Chase
Reading Room, 7 Wilson Lane, Bethesda
Hours: Weekdays, 11:30 A.M. to 5:00 P.M. Monday & Friday Evenings, 7:30 to 9:00.

TUNE IN TO
"Good News"
Hear George S. Rapp
Minister
Capital-Memorial Church
9:15 A. M.
1260 on your dial
Sunday Over WOL

Organized Bible Class Association
Sponsors
FIRST ANNUAL MEMBERSHIP CRUSADE
of Member Classes
and
NEW TESTAMENTS FOR SERVICEMEN
Begins
SUNDAY, SEPT. 26
Religious Education Week

Evangelical & Reformed

GRACE REFORMED 15th and O N.W.
Rev. Calvin H. Wingert, Pastor
The National Reformed Church
9:40 A. M.—Church School.
11:00 A. M.—"Get God's Bonds Too."

CHRISTIAN SCIENCE

CHRISTIAN SCIENCE
Churches of Christ, Scientist, Branches of The Mother Church, The First Church of Christ, Scientist, in Boston, Mass.
First Church of Christ, Scientist, Columbia Rd. and Euclid St. N.W.
Second Church of Christ, Scientist, 111 C St. N.E.
Third Church of Christ, Scientist, 13th and L Sts. N.W.
Fourth Church of Christ, Scientist, 16th and Oak Sts. N.W.
Fifth Church of Christ, Scientist, 3563 Mass. Ave. N.W. (Sunday School, 9:30 A. M. No Sunday Evening Service)
Christian Science Society (Colored) 902 T St. N.W. (Sunday School, 11 A. M.)
Reading Room, Sat., Sun., 7-9 P. M. No Sunday Evening Service)
Subject: "SUBSTANCE"
Sun., 11 A.M. & 8 P.M., except Third Church, 8 P.M. Sunday School, 11 A.M.
WEDNESDAY EVENING MEETINGS, 8 o'clock
RADIO PROGRAMS
SUNDAYS, WINX, 9:45 A.M. FRIDAYS, WRC, 12:15 P.M.
READING ROOMS:
FIRST CHURCH, 1612 K St. N.W.—Hours: Sundays, 2 to 6; Weekdays and Holidays, 9 to 9.
SECOND CHURCH, 621 Penna. Ave. S.E.—Hours, 10 to 9, except Wednesday (10 to 7), and Sundays and Holidays (2:30 to 5:30)
THIRD CHURCH, Colorado Building, 14th and G Sts.—Hours 8:30 to 9 (except Wednesdays, 8:30 to 7:30; Sundays and Holidays, 2 to 6 P. M.)
FOURTH CHURCH, Riggs Bank Building, 16th and Park Road, N.W.—Hours: 9 to 9 weekdays; Wednesday, 9 to 7; Sundays, 2:30 to 5:30; Holidays, 2:30 to 5:30.
FIFTH CHURCH, 1626 Wisconsin Ave. N.W.—Hours, Monday, Wednesday, Friday, Saturday, 1 to 5; Tuesday, Thursday, 1 to 5, 7 to 9; Sundays and Holidays, 2 to 5.
All are welcome to attend our Church Services and Use our Reading Rooms.

Presbyterian

CHEVY CHASE
Connecticut Avenue at Chevy Chase Circle
Dr. J. HILLMAN HOLLISTER, Minister.
11 A. M.—Morning Worship:
Dr. Marcus A. Spencer
"THE PRICE OF PEACE."

WESTERN
1906 H St. N.W.
Rev. CHARLES STEWART McKENZIE, Minister
9:45 A. M.—Church School.
11 A. M.—"FREEDOM FROM TYRANNY."
Sermon by the Minister.
7 P. M.—Christian Endeavor Societies.

METROPOLITAN
4th and B Sts. S.E.
J. Lowrey Fendrich, DD., LL. D.
11:00 A. M.—"America's Destiny."
7:45 P. M.—"Making the Imagination Behave."
(Dr. Fendrich lectures Wednesday, 8:15 P. M., WOL)

GUNTON-TEMPLE
16th & Newton Sts.
Rev. Bernard Braskamp, D.D., Pastor
9:45 A. M.—Church School.
11:00 A. M.—"When We Return to God"
6:45 P. M.—Young People's Meetings.

GEORGETOWN
3115 P Street N.W.
DR. JOHN BAILEY KELLY, Minister.
Morning Worship at 11
"Running To And Running From."

CENTRAL PRESBYTERIAN
(Southern General Assembly)
Intersection at 15th, 16th and Irving Sts. N.W.
Rev. JAMES H. TAYLOR, DD., Minister
Rev. W. F. Maxwell, Th.M., Pastor-Elect
9:30 A. M.—Sunday School.
11:00 A. M.—Sermon by Dr. Taylor.
7:00 P. M.—Christian Endeavor.
8:00 P. M.—Sermon by Dr. Taylor.

Second Presbyterian of ALEXANDRIA
Prince and St. Asaph Sts.
REV. FRED V. POAG, Minister
9:30 A. M.—Church School for All Ages
11:00 A. M.—"You Are Supposed to Believe What?"
8 P. M.—"There Is Radiance Yet."
Vested Choir, Mrs. Garthoff.

SIXTH
16th & Kennedy N.W.
REV. J. HERBERT GARNER
9:45—Sunday School.
11:00—Morning Worship.
(Nursery during church)
"WHAT DO YOU EXPECT OF LIFE?"
Mr. Garner will preach.

CHURCH OF THE PILGRIMS
On the Parkway at 22nd and P Sts. N.W.
Gifts of the Presbyterians of the South to the Nation's Capital
Rev. ANDREW R. BIRD, D.D., Minister
10:00 A. M.—Bible School of the Church.
11:00 A. M.—"Good Tidings," Dr. Bird.
7:30 P. M.—Organ Recital.
7:45 P. M.—"Catching the Contagion of Faith," Dr. Bird.
We cordially invite you to be at home with us

NEW YORK AVENUE CHURCH
13th and H and New York Avenue N.W.
Ministers—Dr. Peter Marshall, Rev. George W. Burroughs, Jr.
11 A. M.—"HIDDEN FLOWERS."
Dr. Marshall, Preaching.
CHORAL MUSIC
Church Bible School at 9:30 A. M.
7:00 P. M.—Young People's Meeting.

COVENANT-FIRST CHURCH
Connecticut Avenue at N Street N.W.
ALBERT JOSEPH McCARTNEY, Minister
GEORGE H. YOUNT, Assistant Minister
10 A. M.—Church School General Class
11 A. M.—MORNING WORSHIP
"AS A MAN THINKETH"
Dr. McCartney, Preaching

THE EFFECTIVE LIVING LECTURES
Dr. J. L. Fendrich Lectures Every Sunday, 8 P. M.
Sept. 11—"Making the Imagination Behave"
METROPOLITAN PRESBYTERIAN CHURCH
4th and B Sts. S.E.
PUBLIC INVITED. NO ADMISSION CHARGE.

Baptist

FIFTH BAPTIST CHURCH
J. HERRICK HALL, Minister
11 A. M.—"Faith Must Supplant."
8 P. M.—"It Makes a Lot of Difference."
Phone ME. 0438 for assistance in reaching church at 609 E St. Southwest.

TAKOMA Piney Branch Road & Aspen Street N.W.
11 A. M.—"Lest We Forget."
6 P. M.—Senior Youth Fellowship.
WILLIAM E. LA RUE, Pastor.

North Washington 5822 Ga. Ave. N.W. Rev. Henry J. Smith, Pastor.
11 A. M.—"The Mission of the Gospel."
8 P. M.—"Traceable Trails."

CHEVY CHASE
5671 Western Avenue
EDWARD O. CLARK, B. D., MINISTER
11:00 A. M.—"The Miracle of Life."
S. S., 9:45 A. M. C. E., 7 P. M.

FIRST 16th and O Sts., N.W.
Dr. Edward Hughes Pruden, *Minister*
Harlan Stenger, Associate Minister
9:45 and 11 A. M.—"THEY ALSO SERVE."—Dr. Pruden.
8 P. M.—"THE DISTANT VIEW."

CALVARY Eighth and H Sts. N.W.
Dr. Clarence W. Cranford, Minister.
Rev Edwin H. Tuller, Asst. Minister.
11 A. M.—"TREES AND TUMBLEWEEDS"
8 P. M.—"MAKING RELIGION OUR OWN."
Sermons by the Minister
9:30—Sunday School. 6:30—Youth Groups.

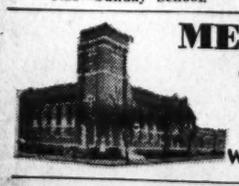

METROPOLITAN
6th and A Sts. N.E.
John Compton Ball, D.D., Pastor
Rev. John M. Ballbach, Asst. Pastor
Worship: 11 A.M. and 7:45 P.M.

MARYLAND AVENUE
14th and Maryland Ave. N.E.
W. A. Emmans, Pastor
9:30 A. M.—Sunday School.
Sermons by the Pastor
11:00 A. M.—Morning Worship.
7:45 P. M.—Evangelistic Service. Inspirational Song Service, with Paul McConnell and his trumpet.

TEMPLE BAPTIST CHURCH
10th & N STREETS, NORTHWEST
DR. JOHN E. BRIGGS
11:00 A. M.—Subject: "Gideon's Band of Three Hundred."
8:00 P. M.—Rev. William E. LaRue, Takoma Park Baptist Church, Speaking.
6:45 P. M.—B. Y. P. U.—Miss Alma Reinhart leading.
9:45 A. M.—Sunday School, classes for all.
8:00 P. M.—Wednesday, Prayer Meeting, led by Dr. Briggs.
All Girl Choir at Both Sunday Services.

PETWORTH BAPTIST CHURCH
7th and Randolph Sts., N.W.
REV. JAMES P. RODGERS, Pastor
Miss Maude L. Davis, Pastoral Asst. and Music Director
9:45 A. M.—Sunday School classes for all.
11:00 A. M.—Henry C. Rogers, Nashville, Tenn.
6:45 P. M.—Baptist Training Union.
8:00 P. M.—"BROKEN ALTARS," by the Pastor.

The Methodist Church

Northeast

DOUGLAS MEMORIAL
11th & H STREETS N. E.
Rev William F Wright, Minister
Church School, 9:45 A. M.
Worship, 11 A. M. and 8 P. M.

LINCOLN ROAD
Rhode Island Ave. & Lincoln Rd., N.E.
REV. GEORGE R. BENNETT, Minister
11 A. M.—"A Voice for Today."
8 P. M.—"His Life and Ours."

WAUGH
3rd & A Sts. N. E.
SAMUEL E. ROSE, M.A., B.D., Minister
Cooled by large electric fans.
11 A. M.—"An All-Out Life."
8 P. M.—"A Noble Rivalry."

Southeast

NO. CAROLINA AVE.
8th & No. Carolina Ave. S. E.
REV. E. A. WILCHER, MINISTER.
11 A. M.—Morning Worship.

TRINITY
5TH AND SEWARD SQUARE S. E.
Rev Daniel W. Justice, Minister.
11 A. M.—"The Christian View of Human Nature."

RYLAND
Branch Ave., at Penna. Ave. S. E.
REV. KARL G. NEWELL, MINISTER.
9:45—Church School; 11:00, Worship.
8 P. M.—Evening Prayer.

Northwest

BETHESDA
Norfolk & St. Elmo Aves., Bethesda, Md.
Rev H. V. CHANDLER, Minister
11 A. M.—Morning Worship.

ELDBROOKE
Wisconsin Ave. and River Rd. N.W.
REV. E. A. LAMBERT, Minister.
11 A. M.—Morning Worship.

EMORY
6100 GEORGIA AVE. N.W.
Edgar C. Berry, D. D. Minister
11:00 A. M.—"God's Appointed Salvation."
7:15 P. M.—Dr. Berry.

Northwest

CALVARY
1463 Columbia Road N.W.
Orrin Gravenor Robinson, Minister.
11:00 A. M.—"The Dedication of Life to Divine Ends." Dr. Chesteen Smith.
8:15 P. M.—"A Road Map of Life," the Rev. John Bayley Jones.

HAMLINE
16TH AND ALLISON STREETS N. W.
Dr. H. W. Burgan, Minister.
11 A. M.—"Strength for These Days." Sermon by the Minister.

FRANCIS ASBURY
3145 16th St. N.W.
DR. ROBIN GOULD, Minister.
11 A. M.—"Fieldwork."
8 P. M.—"I Love Life."

BRIGHTWOOD PARK
5TH & JEFFERSON STS. N.W.
Rev. Robert A. Nevitt, Minister.
11:00 A. M.—"A Peculiar People."
7:45 P. M.—Hymn Sing.

RHODE ISLAND AVE.
Rhode Island Ave and First St. N. W.
EDGAR A. SEXSMITH, D. D., Minister.
Church School, 9:30 A. M.
Worship Service, 11 A. M and 8 P. M.

ST. PAUL
4700 13th St. (at Crittenden) N.W.
REV. WILLIAM PIERPONT, Minister.
9:30 A. M.—Church School.
11:00 A. M.—Morning Worship.
8:00 P. M.—Evening Service.

UNION
20th St. South of Penna. Ave. N. W.
SELWYN K. COCKRELL, D. D., Minister
Worship—11 A. M. and 8 P. M.

WESLEY
Connecticut Ave. at Jocelyn St. N.W.
CLARENCE E. WISE, Minister
9:45 A. M.—Church School.
11:00 A. M.—"At Our Wit's Ends."

WOODSIDE
8814 Ga. Ave., Silver Spring, Md.
Rev E. D. SMITH, Ph. D., Minister.
10:00 A. M.—Early Morning Worship.
11:00 A. M.—Morning Worship.
6:45 P. M.—Youth Fellowship.

Metropolitan Memorial Nebraska & New Mexico Avenues
"The National Church"
THE REV. EDWARD G. LATCH, Minister
11 A. M.—Morning Worship, by the Minister.

FOUNDRY 16th Street Near P N.W.
"The Church of the States"
DR. FREDERICK BROWN HARRIS, Minister
11 A. M.—"A STORY TO TELL TO THE NATIONS."
8 P. M.—"THE HIGHEST AWARD."

MOUNT VERNON PLACE
The South's Representative Church
Massachusetts Avenue at Ninth Street N.W.
9 and 11 A. M.—"WHERE SHALL WISDOM BE FOUND."
8 P. M.—"KEEP COOL AND PRAY."
Dr. John W. Rustin, Minister

Lutheran

TAKOMA LUTHERAN
Seventh and Dahlia Sts. N.W.
(Three Blocks East of Walter Reed)
Rev. L. ADRIAN PFEIFFER, Pastor
9:30 A. M.—Sunday School.
11:00 A. M.—Morning Worship: "OUT OUR WAY."

TRINITY—Mt. Rainier
(Missouri Synod)
30th ST. AND BUNKER HILL ROAD
(Just Across the District Line)
MT. RAINIER, MARYLAND
REV. EDWIN E. PIEPLOW
8:30 and 11 A. M.—Morning Worship.
9:45 A. M.—S. S. and Bible Class.

Christ Lutheran Church
(Missouri Synod)
16th and Gallatin Streets N.W.
REV. J. FREDERICK WENCHEL, D. D., Pastor
Services 9:45 and 11 o'Clock.
Paul Breitscher, Speaker:
"A Glorious Marriage Ode."

CALVARY
(Missouri Synod)
9601 Georgia Avenue
(10-40 Forest Glen Bus at Georgia and Alaska Aves., Silver Spring, Md.)
CARL A. KOERBER, Pastor
9:45 A. M.—Sunday School.
11:00 A. M.—"Victorious Living." Sermon by the Pastor.

FAITH LUTHERAN
Rev Robert W. Long, Pastor.
Lee Blvd. at Jackson, Arlington, Va.
8:30 and 11 A. M.—Morning Worship.
9:30 A. M.—Church School.

ST. PAUL'S
Connecticut Ave. at Everett St. N.W.
Henry W. Snyder, D. D., Minister
9:30 A. M.—Sunday School.
11:00 A. M.—"Not I, But God."

HOLY COMFORTER
3843 Penna. Ave. S.E.
REV. JOHN T. KEISTER, Jr.
Worship Service 11 A. M.
Friends and Visitors Invited.

Augustana Lutheran
V St., Just East of 16th N.W.
ARTHUR O. HJELM, O.D., Pastor.
9:45 A. M.—Sunday School.
11:00 A. M.—Sermon by the Minister: "The Voice of God."

ST. MATTHEW'S
Kentucky Ave. at 15th St. S.E.
Rev. THEODORE PAUL FRICKE, Pastor
9:45 A. M.—Sunday School.
11:00 A. M.—Divine Worship.

TRINITY
(Missouri Synod)
REV. HUGO M. HENNIG.
4th and E Sts. N.W.
9:45 A. M.—Sunday School.
Services 8:30 and 11.
Sermon by the Minister: "The Most Powerful Kingdom."

U. L. C. A.
ATONEMENT
N. Cap. & Rhode Island Ave.
Rev. H. E. SNYDER, Pastor.
9:45 A. M.—Sunday School.
11:00 A. M.—The Service.
7:00 P. M.—Young People.
Visitors Always Welcome.

LUTHER PLACE MEMORIAL Thomas Circle, 14th and N Sts.
Rev. L. RALPH TABOR, Pastor.
11 A. M.—"THE DANGER OF LOOKING THE WRONG WAY."
9:45 A. M.—Graded Sunday School. 7:30 P. M.—Luther League.
8 P. M. Daily—Prayer and Meditation.

CHURCH OF THE REFORMATION
Opposite Folger-Shakespeare Library
212 East Capitol Street
DR. OSCAR F. BLACKWELDER, Pastor. REV. RALPH W. LOEW, Associate Pastor
Morning Services, 8:30 and 11 A. M.
"If I Could Just Believe" —Mr. Loew.
Evening Service, 8:15 P. M.
"The Highest Purpose of Man" —Dr. Blackwelder.
Sunday School, 9:30 A. M. Luther League, 7 P. M.
THE PUBLIC IS CORDIALLY INVITED

Keller Memorial Lutheran Church
Maryland Avenue & Ninth Street N.E.
J. HAROLD MUMPER, D. D., Pastor
Cedric W. Tilberg, Associate Pastor
9:30 A. M.—Sunday School.
11 A. M.—"FOUR STEPS TO HEALING"—Dr. Mumper.
8 P. M.—Evening Worship—Rev. Tilberg, "GO ON GROWING."

Sunday Sermons

Methodist

WESLEY, Connecticut ave. and Jocelyn sts. nw., 11 a. m., "At Our Wits End," Clarence E. Wise.

PETWORTH, Grant Circle and New Hampshire ave. nw., 11 a. m., "The Chariots of God," and 7:30, Dr. Steelman's, "Leaning Against the Wind."

WAUGH, 3d and A sts. ne., 11 a. m., Samuel E. Ross, "An All-Out Life," and at 8 p. m., "A Noble Rivalry."

ST. PAUL, 13th and Crittenden sts. nw., 11 a. m., William Pierpoint, "God's Supreme Argument," and 8 p. m., "An Unexpected Revelation of God."

FOUNDRY, 16th and P sts. nw., 11 a. m., Frederick Brown Harris, "A Story to Tell to the Nations," and "The Highest Award."

CALVARY, 1480 Columbia rd. nw., 11 a. m., Chesteen Smith, "The Dedication of Life to Divine Ends," and 8:15 p. m., John Bayley Jones, "A Road Map to Life."

UNION, 814 20th st. nw., 11 a. m., "Working With God," and 8 p. m., "The Man with the Pitcher," Selwyn K. Cockrell.

McKENDREE, Rhode Island and South Dakota aves. ne., 11 a. m., "The King Who Knew Not Joseph," Charles F. Phillips, and 8 p. m., "What May One Believe About The Bible."

ARLINGTON FOREST, Lee Boulevard and Henderson rd., Arlington, 11 a. m., Harry Paul Baker, "Man's Accountability."

FRANCIS ASBURY, 2146 16th st. nw., 11 a. m., Robin Gould, "Fieldwork," 8 p. m., "I Love Life."

RHODE ISLAND AVENUE, First st. and Rhode Island ave. nw., 11 a. m., "The Preeminent Christ," and 8 p. m., "How a Good Man Sinned," Edgar A. Sexsmith.

HAMLINE, 16th and Allison sts. nw., 11 a. m., H. W. Burgan, "Strength for These Days."

CHEVY CHASE, 5401 Connecticut ave. nw., 11 a. m., Dr. Clifford Homer Richmond, "The Salt of the Earth."

MOUNT VERNON PLACE, 900 Mass. ave. nw., 9 and 11 a. m., John W. Rustin's, "Where Shall Wisdom Be Found?" and 8 p. m., "Keep Cool and Pray."

LINCOLN ROAD, Lincoln rd. and Rhode Island ave. ne., 11 a. m., George H. Bennett, "A Voice for Today," and 8 p. m., "His Life and Ours."

TRINITY, 4th and Seward Square se., 11 a. m., "The Christian View of Human Nature," Daniel Justice.

MARVIN MEMORIAL, Four Corners, Md., W. D. Keene speaks at 11 a. m.

ELDBROOKE, Wisconsin ave. and River rd. nw., 11 a. m., E. A. Lambert, "Every Man's Religion."

BETHESDA, Norfolk and St. Elmo aves., 11 a. m., Hartwell P. Chandler, "The Meaning of Faith."

WOODSIDE, 8814 Georgia ave., Silver Spring, 8:30 and 11 a. m., Ralph D. Smith, "The Issues of the Soul."

RHODE ISLAND AVENUE, 1st and Rhode Island ave. nw., 11 a. m., E. A. Bexsmith, "The Preeminent Christ."

BETHESDA, 10:35 a. m., Raymond Nelson, "A Prisoner's Desire for Freedom," 8 p. m., "Stepping Heavenward."

CHERRYDALE, Va., 11 a. m., William Herbert Brown, "The Ascension of Christ," 8 p. m., "Why I Do Not Attend the Movies."

CONGRESS HEIGHTS, Esther and Brothers pl. se., 11 a. m., Aaron Kelley, "Souls for Sale," and 8 p. m., "Mephibosheth."

CHEVY CHASE, Western ave. near Chevy Chase Circle, 11 a. m., Edward O. Clark, "The Miracle of Life."

BROOKLAND, 14th and Lawrence sts. ne., 11 a. m., "Emergency Religion," and 8 p. m., "The Christian Home Front," S. Paul Schilling.

Lutheran

CHRIST, 8011 Old Georgetown rd., 11 a. m., "Forever and Ever," Raymond A. Vogeley.

FAITH, Lee Boulevard and Jackson st., Arlington, 8:30 and 11 a. m., Pastor Lone, "Great Beginnings."

ATONEMENT, North Capitol st. and Rhode Island ave. nw., 11 a. m., guest speaker, J. Luther Frantz.

REFORMATION, 212 East Capitol st., 8:30 and 11 a. m., Oscar F. Blackwelder, "The Highest Purpose of Man." At 8:15, "The Lord's Prayer."

RESURRECTION, Arlington, 11 a. m., Lieut. R. T. Schilling, "A Wonderful Gift."

ZION, New Hampshire ave. and Buchanan st. nw., 11 a. m., Edward G. Goetz, "God Disappointed."

CHRIST, 16th and Gallatin sts. nw., 8:30, 10:15 and 11 a. m., Paul Breitcher, "A Glorious Marriage Ode."

TAKOMA LUTHERAN CHURCH, 7th and Dahlia sts. nw., 11 a. m., "On Our Way," J. Adrian Pfeiffer.

LUTHER PLACE MEMORIAL, Thomas Circle, 11 a. m., "The Danger of Looking the Wrong Way," Pastor Tabor speaking.

GEORGETOWN, Wisconsin ave. and Volta pl. nw., 11 a. m., "The Open Mind," Harold E. Beatty.

CALVARY, 9601 Georgia ave., Silver Spring, 11 a. m., "Victorious Living," Carl A. Koerber.

AUGUSTANA, New Hampshire ave. and V st. nw., 11 a. m., "Victorious Living," Arthur O. Hjelm.

TRINITY, 4th and E sts. nw., 8:30 and 11 a. m., "The Most Powerful Kingdom," Hugo M. Hennig.

REFORMATION, 212 East Capitol st., 8:30 and 11 a. m., "If I Could Just Believe," Ralph W. Loew, and 8:15 p. m., "The Highest Purpose of Man," Oscar F. Blackwelder.

ST. PAUL'S, Connecticut ave. and Everett st. nw., 11 a. m., "Not I, But God," Henry W. Snyder.

KELLER MEMORIAL, 9th and Maryland ave. ne., 11 a. m., "Four Steps to Healing," J. Harold Mumper, and 8 p. m., "Go On Growing," Pastor Tilbery.

Congregational

FIRST, 10th and G sts. nw., 11 a. m., "Religion as a Last Resort," Howard Stone Anderson.

CLEVELAND PARK, 3400 Lowell st. nw., 11 a. m., guest speaker, John O. Knott, retired Congregational minister.

MOUNT PLEASANT, 1410 Columbia rd. nw., 11 a. m., "God's Labor Problem," Fred S. Buschmeyer.

INGRAM MEMORIAL, 10th and Mass. ave. ne., 11 a. m., guest preacher, Paul R. Hunter, pastor of Rock Spring Congregational Church, Arlington, Va.

Disciples of Christ

NATIONAL CITY, Thomas Circle nw., 11 a. m., "Thy Name Shall Be Rock," J. Warren Hastings.

COLUMBIA HEIGHTS, 1435 Park rd. nw., 11 a. m., "An Invitation to Live," Harry L. Bell.

PARK VIEW, 627 Park rd. nw., 11 a. m., "The Light of the World," and 8 p. m., "Our Heart for God," George M. Anderson.

FIFTEENTH STREET, 15th and Kentucky ave. se., 11 a. m., "We Must Use Religion," Leslie L. Bowers, Sr.

NINTH STREET, 9th and D sts. ne., 11 a. m., "Unconditional Surrender," and 7:45 p. m., services, Carroll C. Roberts.

MOUNT RAINIER, 33d and Bunker Hill rd. nw., 10:45 a. m. and 7:45 p. m., guest speaker, Allen E. Stanger of Richmond, Va., director of Christian Education for Disciples' churches of this area.

Baptist

TEMPLE, 10th and N sts. nw., 11 a. m., "Gideon's Band of Three Hundred," John E. Briggs, and 8 p. m., guest speaker, William E. LaRue, Takoma Park Baptist Church.

CHEVY CHASE, Western ave. near Chevy Chase Circle, 11 a. m., Communion, "The Miracle of Life," Edward O. Clark.

FIFTH, 600 E st. nw., 11 a. m., "Faith Must Supplant," J. Herrick Hall, and 8 p. m., Training Union service, with theme as "Growth, the Supreme Aim of Christian Living."

FIRST, 16th and O sts. nw., 9:45 and 11 a. m., "They Also Serve," and 8 p. m., "The Distant View," Edward Hughes Pruden.

NORTH WASHINGTON, Stansbury Hall, Brightwood, 11 a. m., "The Mission of the Gospel," with Communion, and 8 p. m., "Traceable Trails," Henry J. Smith.

BROOKLAND, 16th and Monroe sts. nw., 11 a. m., "The Dead Church," and 7:45 p. m., "Lessons From a Juniper Tree," M. Chandler Stith.

Presbyterian

GUNTON-TEMPLE, 16th and Newton sts. nw., 11 a. m., Bernard Braskamp preaches.

PILGRIMS, on the Parkway at 22d and F sts. nw., 11 a. m., "Good Tidings," and 7:45 p. m., "Michael Faraday's Experience of Christ," first in sermon series on "Catching the Contagion of Men of Faith," Andrew R. Bird.

WESTMINSTER MEMORIAL, 7th near E st. nw., 11 a. m., "The Secret of Courage," Harry V. Porter.

VIENNA, VA., 11 a. m., "What Does God Do to My Soul?" Horace C. Lukens.

BETHESDA, 11 a. m., "The Supreme Necessity," James S. Albertson.

ARMENIAN, Pierce Hall, 15th and Harvard sts. nw., 11:15 a. m., "Christ Is the Head of the Church," Charles Y. Asnakian.

EASTERN, 6th and Maryland ave. ne., 11 a. m., "The Voice," William N. Vincent.

SIXTH, 16th and Kennedy sts. nw., 11 a. m., "What Do You Expect of Life?" J. Herbert Garner.

Episcopal

TRINITY, Piney Branch rd. and Dahlia st. nw., 8 a. m., Holy Communion, and 11 a. m., Morning Prayer, with sermon by Reno S. Harp, Jr.

EPIPHANY, 1317 G st. nw., 11 a. m., "Spiritual and Literal Interpretations of Christianity," and 8 p. m., "What Do We Deserve to Get in Life?" Charles W. Sheerin, with Communion at 8 p. m.

ASCENSION, 12th and Mass. ave. nw., 8 a. m., Communion, and 11 a. m., Morning Prayer, with sermon by Canon Wolven, returning to his pulpit after an illness.

Unitarian

ALL SOULS, 16th and Harvard sts. nw., 11 a. m., "The Harder Faith," Ulysses G. B. Pierce.

Universalist

NATIONAL MEMORIAL, 16th and S sts. nw., 11 a. m., "It's Not Too Late," Seth R. Brooks.

Self-Realization Fellowship

LOCAL CHAPEL, 49th st. and Western ave. nw., 11 a. m., "Immortality of the Soul," Swami Premananda.

Divine Science

FIRST, 2000 16th st. nw., 11 a. m., "Good Measure," Grace Patch Faus.

Church of Christ

FOURTEENTH STREET, 3460 14th st. nw., 11 a. m., "Christ and the Samaritan Woman," and 8 p. m., "Two Dreadful Diseases," C. E. McGaughey.

Dr. Ball Begins 41st Year at Metropolitan

Dr. John Compton Ball has returned from his mountain home on Lake Mohonk, N. Y., and tomorrow begins his forty-first year as pastor of Metropolitan Baptist Church.

BALL

After graduation from Crozer Seminary in 1899 he spent four years with the Baptist Church of New Bethlehem, Pa., and in June, 1903, was called to Metropolitan. He began his work here in September of that year with a church of 361 members. The membership is now 3200. The income in 1903 was $5500 and it is now over $50,000 per year. The building was razed in 1911 and a new structure erected, the congregation worshipping meanwhile in a tent on a lot where the Arundle Apartment building now stands. The growth of the membership was so rapid that in 1928 an additional building was added, the coal yard of Hummer & Co. being purchased for the purpose.

The church building now occupies the entire block from 6th to 5th st., with the exception of one small store at 5th and A sts. Recently the trustees purchased the adjoining frame building on 6th st. south of the church as the large congregations are making it necessary to increase the size of the auditorium. Dr. Ball has received nearly 5000 into the church during his pastorate. His anniversary sermon will be on the theme "Jesus Only."

Dr. Ball will administer the ordinance of the Lord's Supper at the morning service and will receive 22 members into the church. There will be special musical numbers for both services.

The assistant pastor, the Rev. John M. Ballbach, will preach in the evening on the theme "Resisting the Irresistable." Following the evening service the young people will broadcast over Station WWDC from the church auditorium.

Mortgage Is Liquidated

A mortgage burning ceremony will be held at Takoma Park Lutheran Church, 7th and Dahlia sts. nw., tomorrow at 11 a. m. The Rev. J. Adrian Pfeiffer will conduct the services.

Stars, Stripes

Cathedral's Flag Is From New Zealand

A new United States flag will fly over Washington Cathedral. It was presented to the cathedral by the Rev. D. C. Bates from Auckland, New Zealand.

From September 13 through September 24, tryouts for the boys' choir will be held. Parents are urged to telephone Mr. Ellis Varley, choir director, WO. 3500, to make appointments. The junior choir sings at two afternoon services each week and at 9:30 a. m. Communion service on Sundays.

The Rev. Edward Gabler, rector of Christ Episcopal Church in Washington, will be the preacher at the evensong service tomorrow at 4 p. m. He is a member of the standing committee of the Washington Diocese and many other prominent committees and departments of the work of the Episcopal Church in the city.

The Rev. Dr. Theodore O. Wedel, canon missioner of the cathedral, will be the preacher at the service of morning prayer at 11 a. m. He will take for his subject, "George Herbert, Poet-Clergyman-Saint of the Seventeenth Century." This is another in the special series that Canon Wedel has been preaching on "Famous Men of the Church." The State flag of Iowa will be carried in procession and special prayers will be said for the State and its Governor. Holy Communion will be at 7:30 and 9:30 a. m. in Bethlehem Chapel.

'Bonds for Victory' Is Revival Theme

Elder Michaux's revival service tomorrow at 8 p. m. at Griffith Stadium will have "Buy Bonds for Victory" accent, with men and women in uniform and the Army Band taking part.

Elder Michaux will speak on "What We Must Do to Win This War." Other speakers will be Maj. R. R. Wright, president of the Citizens' Southern Bank & Trust Co., who has sold one million dollars worth of war bonds to Negroes, and Harry J. Yaeger, evangelist, who has been distributing Bibles among servicemen. The elder's famous Cross Choir will sing.

Atlanta Cleric Assumes Post In Federation

The Rev. Philip Widenhouse of Atlanta, Ga., assumed his new position this past week as director of the Department of Research and Church Planning of the Washington Federation of Churches. He succeeds the Rev. Albert Rasmussen, who accepted a call as field director of the Congregational Churches in Chicago.

Dr. Horace Cromer is chairman of the Department of Research and Church Planning. Representatives of the various denominations make up the personnel of the department.

The Rev. Mr. Widenhouse comes well qualified to continue the pioneering work begun by the Rev. Mr. Rasmussen. New housing areas will be surveyed as to their relative needs. According to Dr. Frederick E. Reissig, executive secretary of the federation, this department not only aids the various denominations in meeting the religious needs of the new areas, but also prevents establishment of too many churches of such areas and thereby serves the church at large unnecessary outlays in money and manpower.

The Washington Federation is the only federation which has a full time staff directing this work.

First Meeting Of Tuxis Club Will Be Tomorrow

The Tuxis Club of the First Congregational Church will have the first meeting of the new season tomorrow night at 6 o'clock in the chapel. All young people of high school and college age are cordially invited.

The Scrooby Club will meet at the church tomorrow night.

Wednesday the "game night" for servicemen and women and war-workers will begin at 7:30 p. m.

The first church night dinner will be held Thursday at 6 p. m., Dr. Anderson will speak on "What Should the Church Do Now?"

Square dancing will be held Friday at 8:30 p. m. followed by social dancing at 10:30 p. m. Refreshments will be served.

Mission Crusade Opens Tomorrow At Tabernacle

Prominent speakers will address a missionary crusade opening tomorrow at the National Tabernacle, 6440 Piney Branch rd.

TURNBULL

They will be James E. Bennett, noted lawyer, New York City, who will speak at 11 a.m. on "God's Purpose for Man;" Dr. John R. Turnbull, missionary and world traveler, at 3 p. m., on "From Human Sacrifice to Christ," and Mr. Bennett at 8 p. m. on "The Bible Defeats Atheism." Another speaker will be Robert B. Turnbull, missionary to Haiti. The evening message will tell the story of the famous Harry Rimmer trial to prove the authenticity of the Bible.

Technicolor films will be shown each week night at 8 o'clock, depicting scenes of places now in the news, such as New Guinea, Borneo and the Philippines.

Last YMCA Park Service Tomorrow

The Organized Bible Class Association will be in charge of the closing YMCA open air service in Lincoln Park tomorrow at 4 p. m. Edward H. DeGroot, jr., president, Central Union Mission, will speak, and officers of the association will participate in the program. Page McK. Etchison, president, will preside; William R. Schmucker, treasurer, will lead the song service, and Mrs. Margaret Moffat will play the organ.

Baptist School Opens Monday

The annual city-wide training school for the study of Baptist Training Union materials will open Monday at 7:45 p. m. at Metropolitan Baptist Church, 6th and A sts. ne., it has been announced by Dr. Gaye L. McGlothlen, secretary of Christian education of the District of Columbia Baptist Convention.

The faculty will be headed by J. E. Lambdin, editor and secretary in charge of Baptist Training Union work for the Southern Baptist Convention. Additional leaders from Nashville include Henry C. Rogers, C. Aubrey Hearn, Mrs. J. E. Lambdin, Miss Margaret Griffin and Miss Thelma Arnote.

Each of these head a special division in the Training Union work of the Southern Convention. Versil Crenshaw of Richmond, assistant Training Union director of Virginia, will also be present. Additional classes will be taught by Mrs. Gus Johnson, formerly Training Union worker in Florida and now residing in Washington, and the Rev. W. B. King, pastor of the Fountain Memorial Baptist Church, Washington.

Final Vespers Will Be Tomorrow

The closing vesper service for this season will be held on the lawn of the Community Building, 8 Columbia ave., tomorrow at 7 p. m.

Maj. Kirk T. Mosley, AUS, will be the guest speaker. The music will be under the direction of Louis Macklin, with a special vocal trio, Mrs. Rudy Bata, Gladys Dunn, and Dorothy Ellis.

J. Frank Sidell, chairman of vesper committee will preside, with the evening prayer lead by Howard M. Stackhouse.

Last Community Hymn Sing Will Be Tomorrow

The concluding community hymn sing sponsored by the Federation of Churches' Defense Commission will be held tomorrow at 7:15 p. m. (note change in time) at the Sylvan Theater, Washington Monument Grounds. An octette of men and women in uniform from Fort Belvoir will sing.

CONGREGATIONAL

CLEVELAND PARK
3400 LOWELL ST. N.W.
9:45—Church School.
11:00—Sermon by Rev. John O. Knott, Guest Speaker.
PAUL W. YINGER, MINISTER

MOUNT PLEASANT
1410 Columbia Road
Easily reached by S-2, J-2, P-2, H-2 (Crosstown) buses and all 14th Street Cars
Minister
Fred S. Buschmeyer, Litt. D.
Morning Worship 11 A.M.
Sermon Subject:
"God's Labor Problem"
Dr. Buschmeyer, Preaching

CONGREGATIONAL

INGRAM MEMORIAL
10th and Mass. Ave. N.E.
11 A.M.—Rev. Paul R. Hunter, Pastor of Rock Spring Congregational Church, Arlington, guest preacher
FREDERICK J. BISHOP, Minister.

FIRST CHURCH
10th and G Sts. N.W.
Ministers
HOWARD STONE ANDERSON
WALTER G. BORCHERS, JR.
11:00 A. M.
"Religion As a Last Resort"
Dr. Anderson will interpret the experiences of men who, in the extremities of shipwreck, jungle crashes or plane failure gave credit for their rescue to God . . . Based on books like "Seven Came Through" and "Life Out There" and "We Thought We Heard the Angels Sing" and "A Letter From New Guinea."
Marjorie Brott Slade, soloist
Paul DeLong Gable, organist

DIVINE SCIENCE

FIRST DIVINE SCIENCE CHURCH
2600 16th St. N.W., at Euclid
Rev. Grace Patch Faus, Minister.
11 A. M.—
"GOOD MEASURE."
You Are Cordially Invited

ITALY'S SURRENDER DOES NOT MEAN THE WAR IS WON
Hear
ELDER MICHAUX
Sunday Night at Griffith Stadium, Georgia & Florida Aves. N.W.
at 9:30 o'clock
Subject:
WHAT WE MUST DO TO WIN THE WAR
Guest Speakers will be
MAJOR R. R. WRIGHT,
President of Citizen & Southern Bank and Trust Co. of Philadelphia.
HARRY J. YAEGAR,
of the American Bible Society, who has just returned from the Aleutian Islands.
Music by the Army Band
EVERYBODY WELCOME

UNITARIAN

ALL SOULS' CHURCH
Sixteenth and Harvard Streets N.W.
Minister
ULYSSES G. B. PIERCE, D.D.
11 A.M. Morning Service
"The Harder Faith"
"O living Church! Thine errand speed, Fulfill thy task sublime; With bread of life earth's hunger feed; Redeem the evil time."

SELF REALIZATION

SWAMI PREMANANDA of INDIA
SUNDAY
AT 11 A. M.
"IMMORTALITY OF SOUL"
Public Class in Philosophy and Yoga Wednesday, Sept. 15, at 8 P. M.
"One Hundred and One Prayers" is the latest work by the Swami, author of several books. Write to
Self-Realization Fellowship
(Non-Sectarian Church)
4748 Western Avenue N.W.
(N-2 Bus to Chesapeake and 49th Sts.)

BIBLE INSTITUTE

Washington Bible Institute
Evening School. Interdenominational. No Tuition. Member Evangelical Teacher Training Association.
1st Semester Opens
Mon., Sept. 13, 7:15 P. M.
307 D St. N.W.
Classes held Monday and Tuesday nites only with three class periods each nite—7:15, 8:05, 8:55.
Registrations can be made at 307 D St. N.W. on Monday and Tuesday nites.
For full particulars write to Glenn Wagner at 1509 Rhode Island Ave. N.W., or Phone Hobart 0822.

BAHA'I FAITH BAHA'I FAITH

BAHA'I HALL
1308 I St. N.W.
Sunday, Sept. 12th, at 8:15 P. M.
"Let Us Not Be Afraid"
by
Mrs. H. M. Langrall
BAHA 'U' LLAH *says*
"So worship God that if the RECOMPENSE OF YOUR WORSHIP WERE TO be the FIRE, NO ALTERATION OF YOUR WORSHIP OF HIM WOULD BE PRODUCED. If you WORSHIP GOD FROM FEAR, that is UNWORTHY of the THRESHOLD OF THE HOLINESS OF GOD . . . So also, if your GAZE IS ON PARADISE, and if you worship in hope of that; for then you have made God's creation a partner with Him."

NAZARENE NAZARENE

FOUR GREAT DAYS!
MISSIONARY CONVENTION
The Speaker: REV. GEOFFREY W. ROYALL
of China
Rev. Mr. Royall has spent nine years as a missionary in China. Four on the famous historical Burma Road, and the last five in Japanese occupied China, where he was Secretary of the Church of the Nazarene. The church which he served was destroyed at the outbreak of the war by a direct hit from a 500-pound bomb. Rev. Royall is author of "Enemies of the Middle Kingdom" and "Thinking Yellow." He is one of the few Occidentals to compose Chinese poetry and pen Chinese scrolls. He displays an interesting assortment of Chinese curios. At the outbreak of the Chinese 'incident" he was mistaken for a spy.
Since returning to America, Rev. Royall has delivered 1100 addresses from the Atlantic to the Pacific, and from Arizona to Ontario, in churches, colleges, high schools, clubs and over many radio stations.
The Dates
Sept. 15 to 19 (Except Sat.)
at 7:45
The Place
First Church of the Nazarene
7th and A Sts. N.E.
ERNEST E. GROSSE,
Minister

REV. GEOFFREY W. ROYALL

HAROLD J. OCKENGA
Pastor of Park St. Congregational Church, Boston, Mass., and Pres. National Ass'n of Evangelicals.
Speaking
MONDAY, 8 P. M.
at
Centennial Baptist Church
7th and Eye Sts. N.E.
Everyone Welcome
Song Service With
HOMER RODEHEAVER

Harold J. Ockenga

"IN HEAVENLY LOVE ABIDING"
ANNA L. WARING

In heavenly love abiding
No change my heart shall fear;
And safe is such confiding,
For nothing changes here.
The storm may roar without me,
My heart may low be laid;
But God is round about me,
And can I be dismayed?
Little Stories of GREAT HYMNS
This hymn—expressing confident hope and unfaltering trust—appeared in a small book of nineteen hymns entitled "Safety in God." Following so closely the spirit of the twenty-third psalm, it might well be a version of that ancient song of David.
Contributed by
DEAL FUNERAL HOME
4812 Georgia Ave. N.W.
814 H Street NE. Branch Home

Christian
(Disciples of Christ)
MT. RAINIER
33rd St. and Bunker Hill Road
Rev. Charles H. Frick, Minister.
9:30 A.M.—Bible School, Guest Speaker; at 10:45 A. M. and 7:45 P. M. Rev. Allen B. Stanger, Richmond, Va.
C. E., 6:45 P. M.
PARK VIEW
627 Park Rd. N.W.
George M. Anderson, Pastor
11 A. M.—"The Light of the World."
8 P. M.—"Our Hearts for God."
FIFTEENTH STREET
15th St. & Kentucky Ave. S.E.
Leslie L. Bowers, Sr. Minister.
9:45 A. M.—Bible School.
11:00 A. M.—"We Must Use Religion."
7:00 P. M.—Youth Fellowship C. E.
COLUMBIA HEIGHTS
1435 Park Road N.W.
Harry L. Bell, Minister
9:45 A. M.—Bible School.
10:50 A. M.—"AN INVITATION TO LIVE."

NINTH STREET CHURCH
Ninth and D Streets Northeast
CARROLL C. ROBERTS, Minister
9:30—Bible School.
10:30—Morning Worship and Communion. Sermon by the Minister: "Unconditional Surrender."
7:45—Evening Worship. Sermon by the Minister.

NATIONAL CITY CHRISTIAN
THOMAS CIRCLE
DR. J. WARREN HASTINGS, Minister
9:45 A.M. Church School
10:50 A.M.—"Thy Name Shall Be Rock," Dr. Hastings.
7 P.M. Young People's Meeting

Episcopal

NATIVITY 1340 Mass. Ave. S.E.
7:30 (2 C. S.) 10:30 A. M.
Resurrection, 701 15th N.E., 9:15.
Rev. Enoch M. Thompson, Rector

TRANSFIGURATION
1415 Gallatin St. N.W.
Summer Services 8 and 11 A. M.
REV. JOHN J. GUEALLY, RECTOR.

St. Margaret's
Conn. Ave. & Bancroft Pl.
REV. ARMAND T. EYLER
7:30 A.M.—Holy Communion.
11:00 A. M.—Morning Prayer and Sermon by the Rector.
7:30 P. M.—Young People's Fellowship.
Thurs., 11 A.M.—Holy Communion.

Trinity
Piney Branch Rd. at Dahlia St. N.W.
REV. RENO S. HARP, Jr., Rector
8:00 A. M.—Holy Communion.
11:00 A. M.—Morning Prayer and Sermon by the Rector.

ST. PAUL'S CHURCH
917—23rd Street
8:00—Low Mass.
11:00—Eucharist and Sermon.
8:00—Evensong and Benediction.

ST. THOMAS'
18th St. bet. P and Q
Near Dupont Circle.
REV. H. S. WILKINSON, D.D., Rector.
SUNDAY
8 A. M.—Holy Communion.
11 A.M.—Service and Sermon, "Double Allegiance," the Rector.
THURSDAY
11 A. M.—Holy Communion.

ST. JOHN'S
Lafayette Square
8:00—Holy Communion.
11:00—Morning Prayer, Mr. Johnson.

Christ Church, Georgetown
Corner of O and 31st Streets
REV. PEYTON R. WILLIAMS, Rector
8:00 A.M.—Holy Communion.
11:00 A. M.—Morning Prayer and Sermon by the Rector.

EPIPHANY
1317 G St. N.W.
Rev. Charles W. Sheerin, D.D., Rector
Rev. Sumter M. Lewis, S.D.
8:00 A. M.—Holy Communion.
11:00 A. M.—Morning Prayer and Sermon by Dr. Sheerin.
8:00 P. M.—Evening Prayer and Sermon by Dr. Sheerin.

ROCK CREEK PARISH
REV. CHARLES W. WOOD
Rector
ST. PAUL'S CHURCH
Webster St. and Rock Creek Ch. Rd.
Twelfth Sunday After Trinity.
8:30 A. M.—Holy Communion.
11:00 A. M.—Morning Prayer and Sermon. The Rector preaching.
"Come, Let Us Go Into the House of the Lord."

ASCENSION
Massachusetts Ave. at 12th St.
REV. RAYMOND L. WOLVEN, Rector.
8:00 A. M.—Holy Communion.
11:00 A. M.—Morning Prayer and Sermon by Canon Wolven.

WASHINGTON CATHEDRAL
Open Daily 9 A. M. to 6 P. M.

HOLY COMMUNION
7:30 and 9:30
11 A. M.—Morning Prayer and Sermon. Preacher, Canon Wedel.
4 P. M.—Evensong and Sermon. Preacher, The Rev. Edward Gabler.
WEEK DAY SERVICES:
7:30 A. M., Noon, 4 P. M.
Entrance Woodley Rd. at 30th St.
(Buses N2, N6 & N8; Trolley No. 30)

EVANGELISTIC EVANGELISTIC

THE NATIONAL TABERNACLE
6440 Piney Branch Road N.W. at Georgia Avenue
GREAT MISSIONARY CRUSADE
JAMES E. BENNET, NOTED COUNSELOR AT LAW, NEW YORK CITY.
DR. JOHN R. TURNBULL, MISSIONARY STATESMAN AND WORLD TRAVELER.
ROBERT B. TURNBULL, YOUTH SPEAKER AND MISSIONARY TO HAITI.
SUNDAY, 11 A.M., 3 P.M., 8 P.M. WEEK NIGHTS at 8 P.M.
11 A. M.—"GOD'S PURPOSE FOR MAN"
An Address by the Eminent Lawyer—James E. Bennet.
3 P. M.—"FROM HUMAN SACRIFICE TO CHRIST"
A Thrilling, Gripping, Startling Testimony by Dr. Turnbull.
8 P. M.—"THE BIBLE DEFEATS ATHEISM"
The Sensational Story of the Famous Harry Rimmer Trial as Told by Attorney for Defendant—James E. Bennet.
TECHNICOLOR MOTION PICTURES EACH WEEK NIGHT AT 8 P. M.
See Places Now in the News: New Guinea, Borneo, Bali, Java, Celebes, Mindanao, Arabia, Tunisia, Philippines, China, Thailand, India, Sumatra, Palestine, Indo-China.
Curios and Costumes From Remote Lands on Exhibition Nightly. The Opportunity of a Lifetime to Hear These Stirring Messages and to See These Inspiring Colored Motion Pictures.
Members of the Armed Forces Cordially Invited.
TONIGHT, 11 P.M.—Radio Station WWDC, 1450 KC—Dr. John McNeill.

—OPEN-AIR MEETINGS—
On the MALL, 9th & Constitution Ave. N.W.
SUNDAY AFTERNOON, 2:30
Subject: "When the Sins of Washington Will Be Revealed"
Community Singing—All Welcome
—EVENING LECTURE—
WHERE AND
WHAT IS HELL?
HOW LONG WILL THE WICKED BURN?
WILL THE FIRES OF HELL EVER BURN OUT?
—STIRRING LECTURE—
SUNDAY NIGHT, 8:00
GOOD MUSIC IN THE
CANVAS TABERNACLE
Minnesota Ave. & 28th St. Southeast
Lectures Nightly except Monday and Saturday
RADIO WOL
Sunday, 9:45 a. m.
Weekdays, 10:45 a. m.
RADIO WWDC
Sunday, 5 p. m.
Weekdays, 6:15 p. m.

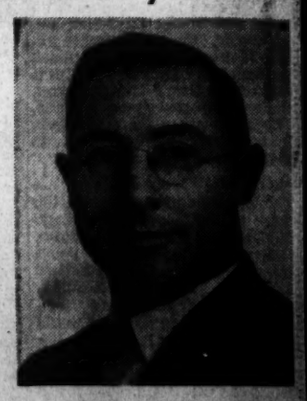

Evangelist Robert L. Boothby
Noted Bible Lecturer

Nats Blank Macks, 5-0; Wynn Hurls 3-Hitter

This Morning
—With Shirley Povich

Philadelphia, Sept. 10.—When Bob McChesney quit the Redskins the other day because "at my age it isn't so easy to take the knocks," other veterans of professional football understood. It's a hard game and there's no substitute for youth, they'll tell you.

POVICH

Ed Justice, a teammate of McChesney's on five of the Redskin teams, once enlightened this department on the rigors of pro-football. "You've got to love this game to keep playing it even as long as I have," said Justice. "The knocks come harder every season. Every time I got hurt, I wondered why I should keep playing the fool game, but I always wanted back in there."

When Justice came up to the Redskins out of college, it was great stuff, he related. "You'd play a ball game on Sunday and come out for practice on Monday feeling great. In my second season, I was still feeling the aches on Monday and wasn't ready for practice again until Tuesday. In my third year, it was Wednesday before I recovered from Sunday's game. The next season, I wasn't feeling up to hard work until Thursday. You don't shake those bumps off so easily as you did when you were a kid in college."

McChesney can look back on seven pretty good seasons with the Redskins despite the fact he was never named to an All-Star team at one of the end positions. Coach Ray Flaherty turned down several offers of trades that would send McChesney to other clubs, but he never would let the sandy-haired end get away from him. He was insurance that the Redskins would always have a good end available.

The tough luck of McChesney in his youthful years with the Redskins was that he operated in the shadow of two of the outstanding pro league ends of all time, Wayne Milner and Charlie Malone. That pair shaded him a bit. On most any other team in the league, McChesney would have been a consistent regular. Sammy Baugh once paid him a glowing tribute when he said, "the best asset a forward passer can have is an end like Bob McChesney."

Malone beat McChesney to the idea of quitting pro football by two seasons, and for the same reason: The bumps were getting too hard. The 6-foot-6-inch Malone, constantly a target for the Redskins' opposition when the ball was snapped to Baugh, took a beating in every game. The same height which enabled him to catch passes, was a liability when he was hit. He found it difficult to protect himself like the shorter, chunkier athletes.

Bill Duncan used to write baseball in Philadelphia, and today he rears up to inquire of this department by letter "why there is such a surprising absence of outstanding pitchers this year. With only a few weeks to go it looks as if Spud Chandler of the Yankees will be the only pitcher to win 20 games. Dizzy Trout has a chance but likely will not make it."

Duncan draws in the shades of long ago when, as he says, "Walter Johnson, Joe Wood, Ed Walsh, Eddie Plank, Chief Bender, Jack Coombs and Doc White would pass the 20 mark and some of them 30. I haven't time to look up the records, nor have you, but I'll wager it has been many a year since only one American League pitcher reached 20 victories, if that be the case this season.

"Most fans thought this would be a big year for the pitchers with Joe DiMaggio, Ted Williams and so many other good hitters in uniform. Pitchers like Tiny Bonham, Dutch Leonard, Tex Hughson, Johnny Niggeling, Hal Newhouser and Roger Wolff, and others, figured to have good chances to reach 20, but none did. Bonham puzzles me more than any of them. He looked like a great pitcher the day he came up from Kansas City, but he can't work often. Strange for a big fellow.

"As Walter Johnson sat on his farm this summer waiting for the rains that came too late, maybe he contemplated coming back in 1944 and showing the boys, even at this stage, how easy it is to win 20," reflects Duncan.

We're not sure of the answer as to why there is such a scarcity of 20-game winners. Certainly the good pitchers in the league figured to do even better this year with the armed services removing a grist of the better hitters. But in the same manner, the pitchers also suffered, no doubt. The services took fine defensive players away from the majors, too, and the pitchers are operating with minor league support in many cases.

When such as Johnson and Plank and Coombs and Grove were winning 20 games a season with great regularity, they worked oftener, however. Three days' rest was usually their limit. In these times, the style is to give the pitchers at least three days rest. Tommy Bridges, for instance, works only once a week. Dutch Leonard never works with less than four days rest. Johnny Niggeling is a once-a-week pitcher, and Buck Newsom is reaching that stage.

Managers in the American League are carrying bigger pitching staffs and on account of the numerous doubleheaders the old timers didn't have to contend with, and are distributing their pitching jobs. They're also saving pitchers for spots. Only the outstanding guy like Chandler works twice every seven or eight days.

Bear Market Not Bearish

Don't Underestimate Bears For Redskin Exhibition Tilt

By Merrell W. Whittlesey
Post Staff Writer

The pro football fans who were worrying that the poor old Chicago Bears would never be what they used to be had better take a glance at the Bears' starting lineup for the Redskin exhibition game in Baltimore tomorrow and they'll sing a different song.

The Bears have made exactly four changes, count 'em, the same number as the Redskins, in the lineup which lost the championship play-off game here last year, 14 to 6. They haven't done badly in newcomers, either, with such as Bob Steuber, the back who made Big Six Champion Missouri's "T" click, Dante Magnani, pride of the Cleveland Rams, and the someback trio of Walt Masters, many years out of Penn, Bronko Nagurski, who is due to report any day, and Bob Snyder, who only kicked five-out-of-five points-after-touchdown against the Giants last week.

Tackle, Halfback Missing

Only Tackles Ed Kolman and Lee Artoe, Guard Ray Bray and Halfback Hugh Gallarneau of the '42 starting team will be missing tomorrow. Of course there are others, such as Ray Nolting, Joe Mazaicki, Joe Stydahar and Charley O'Rourke, but man-for-man the Bear losses have not meant any more to the team than the Redskins now in the services.

Strangely enough, the Bears, like the Redskins, lost heaviest at tackle. Where the 'Skins must do without Bill Young, Ed Beinor and Fred Davis, the Bears must replace, if possible, Kolman, Artoe and Stydahar. Only Al Hoptowit is left of the Bears' tackle quartet, and the 257-pound George Musso, an 11-year man in the pro league, has transferred from guard to taclke for the occasion.

Giants' Game Proves Point

The gentlemen who proposed the merger of the Bears and Chicago Cardinals were wisely turned down. The Bears can take care of themselves, as evidenced by that 42-28 beating they handed the New York Giants last week and if the Cardinals have anything at all it would have made a super team.

Of the starting backfield of last year only Hugh Gallarneau will be missing for the Bears. They still have Side Luckman and Gary Famiglietti, merely a pair of all-league backs, and Harry Clark. Gallarneau's replacement will be Bill Geyer and if the Bear coaching trio should decide upon a change they can run in Bullet Bill Osmanski, Speedster Ray McLean and some budding rookies headed by Steuber. The Redskins can tell you a few things about Steuber from the College All-Star game.

Only G. W.'s Bob Nowaskey is missing from the crop of ends which helped the Bears to the rating of the greatest football outfit of all time before the Redskins hit them last winter. George Wilson, Connie Beery, Johnny Siegel and Hampton Pool are back. Too bad about the Bears at center. They lost the third-stringer. The only ones back are Bulldog Turner and Al Matuza, a pretty fair 1-2 combination as centers go.

At guards Dr. Danny Fortmann can take care of himself and has always managed to take care of a few others in addition. Against the Giants Monte Merkel of Kansas drew the other starting guard role and is slated to open against the Redskins.

Doug McNulty, another Bear "sleeper" from Wichita hit the touchdown column in the Bears' opener last week. He's a pretty fair kicker, too, they say.

The Bears have the greatest running outfit in the game, Luckman to pass and he's never been far behind Baugh and Isbell. They have excellent pass receivers in McLean and a fine set of ends and have strength in punting and Snyder again in his place kicking specialty department. The line is big and rough and tough and Coaches Hunk Anderson and Luke Johnsos can probably worry along with that tackle trouble.

They look like the team to beat. The Redskins will find out tomorrow for fun and November 21 here for business, and possibly later.

INTERNATIONAL LEAGUE
Syracuse, 1; Jersey City, 0.
Montreal, 9; Buffalo, 4.
Newark, 7; Baltimore, 2.

Graduates Today

Helen Dettweiler, former star woman golfer of this section, who will receive her wings today, graduating with Class 43 W-5 at the 318th Army Air Forces Flying Training Detachment at Avenger Field, Sweetwater, Texas.

McChesney's Loss Is Blow To Redskins

Vic Carroll May Be Shifted to End; 'Had Enough,' Says Former Coast Star

Bob McChesney, veteran Redskins' end, has announced his retirement from professional football.

His loss is a hard one for Coach Dutch Bergman to take. McChesney and Bob Masterson were to be his regular ends. His other ends are the experienced Joe Aguire and the untried Jack Smith and Ray Reutt.

Bergman may shift Vic Carroll, veteran lineman, to end position.

The 31-year-old gridman, who played his college football at the University of California, Los Angeles, said last night that he had "had enough" of pro football and just wanted to get out before the regular season began. McChesney's action was surprising. He was working with the Redskins at College Park in mid-week and his two appearances in action this season had shown him in excellent form. He turned in a good performance against the College All-Stars and was brilliant in his play last Sunday against the Packers.

McChesney came to Washington when the Skins transferred from Boston. His home is in nearby Virginia and he has business interests to which he will devote his time.

A spokesman for the Redskins said that McChesney had come out of last Sunday's game with bruises as well as sore feet. He had been working out sans shoes this week.

McChesney "retired" once before. He became disgruntled when Coach Ray Flaherty failed to use him in the championship game against the Chicago Bears last season.

Softball Wins To Grill Clubs

The Grillmen—Garvin's and Kavakos'—put their respective opponents, the Alexandria Eagles and the Engineering and Research, on the spit and did them up brown at the Softball Stadium last night in two games of the Invitational Softball tournament.

The District champion Garvin's team had little trouble with the Alexandria boys, winning 9-3; while Kavakos had an even easier row to hoe, with a 12-2 victory.

In tonight's games Briggs Clarificers will meet Mount Rainier Recreation Center and Engineering and Research plays the Alexandria Eagles.

Cards Nearer Flag, Beating Cubs, 2 to 1

Musial's Double In Seventh Inning Provides Both Red Bird Scores

By the Associated Press

Chicago, Sept. 10.—The World Champion St. Louis Cardinals took a step nearer their second straight National League Pennant today by defeating the Chicago Cubs, 2 to 1, Stan Musial's double with two Red Birds on base providing both of the St. Louis runs in the seventh inning.

Southpaw Max Lanier won the Cardinals' eighty-ninth game and his own twelfth victory by holding the Cubs to eight hits, three of which came in the ninth inning when the Chicagoans scored their only run. The loss was the Cubs' sixth straight.

The Cardinals made nine hits off Claude Passeau, who suffered his tenth defeat, and bunched three of them in the seventh to win. With two out in that frame, Lou Klein doubled to left and Debs Garms singled off Passeau's leg. Then Musial drove a two-bagger to left field scoring Klein and Garms.

With two out in the ninth Stan Hack, Eddie Stanky and Phil Cavarretta singled for the Cubs' lone run, but Lanier forced Bill Nicholson to fly out to end the game.

St. Louis.	AB	H	O	A	Chicago.	AB	H	O	A
Klein,ss	3	1	6	1	Hack,3b	4	2	1	0
G'ms,rf,3b	5	1	3	0	Stanky,2b	4	2	1	3
M'ial,cf,rf	5	2	1	0	Ca'retta,1b	4	1	8	0
O'Dea,c	4	2	7	2	Nich'son,rf	5	1	3	0
K'owski,3b	3	0	3	2	Novikoff,lf	4	0	2	0
Wlaker,cf	0	0	0	0	L'ingston,c	1	0	6	0
L'whiler,lf	4	2	0	0	Lowrey,cf	4	0	4	0
Hopp,1b	4	0	4	1	Merullo,ss	4	1	2	3
Fallon,2b	4	1	1	1	Passeau,p	2	1	0	2
Lanier,p	4	0	0	3	*McC'ough	1	0	0	0
Totals	36	9	27	10	Totals	33	8	27	8

*Batted for Passeau in ninth.

St. Louis	0	0	0	0	0	0	2	0	0	—2
Chicago	0	0	0	0	0	0	0	0	1	—1

Runs—Klein, Garms, Hack. Errors—Merullo, Klein, Kurowski. Runs batted in—Musial (2), Cavarretta. Two-base hits—O'Dea, Klein, Musial. Sacrifices—Passeau, Kurowski. Double play—Fallon to Klein to Hopp. Left on bases—St. Louis, 10; Chicago, 12. First base on balls—Off Lanier, 6; off Passeau, 2. Struck out—By Lanier, 8; by Passeau, 5.

Reds and Pirates Split Double Bill

Cincinnati, Sept. 10 (AP).—The Cincinnati Reds and the Pittsburgh Pirates split a twilight-night doubleheader this evening, the Pirates taking the opener, 9 to 6, and the Reds winning the nightcap, 1 to 0. Bert Haas tripled in the fourth inning and scored on a long fly for the only country of the game.

Triumph in the second game gave Bucky Walters his fourteenth victory of the season although he was outpitched by big Max Butcher, who was on the mound for the Pirates.

First Game

Pittsburgh	AB	H	O	A	C'cinnati	AB	H	O	A
C'art,ss	5	4	2	0	Clay,cf	5	2	1	0
Russell,lf	4	2	2	0	W'ms,3b,ss	5	1	2	2
V.R'ays,rf	4	0	1	1	Haas,1b	5	0	7	1
DiM'gio,cf	4	1	7	0	C'btree,rf	3	1	0	0
Elliott,3b	5	3	0	4	Walker,rf	2	0	1	0
F'tcher,1b	5	0	11	1	Tipton,lf	2	1	2	0
R'eling,2b	4	1	1	3	Frey,2b	3	0	2	2
Lopez,c	4	2	3	0	Miller,ss	2	0	1	1
G'nicki,p	1	0	0	2	Mesner,3b	3	2	2	1
Brandt,p	0	0	0	0	Mueller,c	3	2	8	2
*Wyrostek	1	0	0	0	Shoun,p	0	0	0	1
Gee,p	0	0	0	0	Beggs,p	3	1	1	1
†Barrett	1	0	0	0	Heusser,p	0	0	0	0
Hebert,p	3	0	0	4	‡McC'mick	1	0	0	0
					Starr,p	0	0	0	0
Totals	39	13	27	15	Totals	35	10	27	11

*Batted for Brandt in fourth.
†Batted for Gee in sixth.
‡Batted for Heusser in eighth.

Pittsburgh	2	2	0	0	0	0	5	0	0	—9
Cincinnati	0	5	1	0	0	0	0	0	0	—6

Runs—Coscarart (2), Russell (2), Elliott, Fletcher, Rubeling, Lopez, Gornicki, Crabtree, Tipton, Mesner, Beggs, Clay. Errors—Elliott, Williams, Crabtree, Miller. Runs batted in— Coscarart (2), Russell, Van Robays, Elliott (2), Lopez (2), Clay, Williams (2), Mueller (2), Beggs. Two-base hits—Coscarart, Russell (2), Rubeling, Lopez. Stolen base—Russell. Sacrifices—Russell, Frey. Double plays—Mueller to Miller to Williams; Beggs to Williams. Left on bases—Pittsburgh, 8; Cincinnati, 7. First bases on balls—Off Gornicki, 1; off Brandt, 1; off Hebert, 2; off Shoun, 2; off Beggs, 1. Struck outs—By Gornicki, 1; by Shoun, 2; by Beggs, 4; by Heusser, 2. Hits—Off Gornicki, 7 in 2 innings (none out in third); off Brandt, 1 in 1 inning; off Gee, 0 in 2 innings; off Hebert, 2 in 4 innings; off Shoun, 5 in 1⅓ innings; off Starr, 0 in 1 inning. Passed ball—Mueller. Winning pitcher—Hebert. Losing pitcher—Beggs. Umpires—Pinelli and Barlick. Time of game—Two hours 20 minutes.

Second Game

Pittsburgh	000	000	000	—0	5	0
Cincinnati	000	100	00x	—1	3	1

Butcher and Baker; Walter and Mueller.

Two Former Irish Stars Ready for Illini

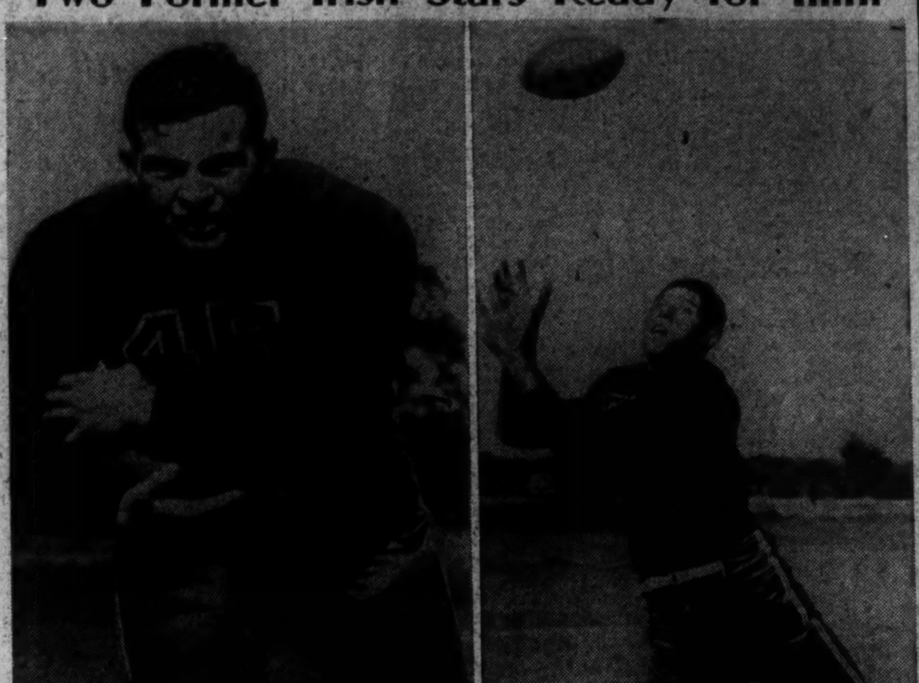

Opening the Midwest grid season at Champaign, Ill., today will be these two former Notre Dame stars, Corwin Clatt, left, and Bill Huber, reaching for the pass at right. They are counted on to carry a big share of the offensive burden for the Camp Grant Warriors in the game with Illinois. Clatt is fullback, Huber an end.

Tribe Defeats Tigers, 4-2, 1-0; Yanks Rise in 8th to Win, 9-3

Indians Clamp Tighter Grip On Second Place By Twin Victory

By the Associated Press

Detroit, Sept. 10.—The Cleveland Indians clamped a tight grip on the American League's second place today by defeating the Detroit Tigers in both ends of a double-header, 4 to 2 and 1 to 0. Rookie Hank Edwards' homer with two out in the ninth won the nightcap.

Edwards' blow came off Rufus Gentry, rookie right-hander from Buffalo of the International League making his major league debut, and it gave Jim Bagby his fifteenth victory. Bagby pitched a seven-hitter and permitted only two Tigers to reach second base. Gentry yielded six hits.

In the opener the Indians scored four runs off Lefty Hal Newhouser to give the veteran Mel Harder his seventh victory of the season and his 196th in the American League. Harder had a three-hitter going into the eighth when a single and two triples produced two runs. Joe Heving came in to fan three of the last four batters.

First Game

Cleveland	AB	H	O	A	Detroit.	AB	H	O	A
Peters,3b	5	1	2	0	Cramer,cf	4	1	7	0
Hockett,cf	3	1	3	0	Hoover,ss	3	0	1	4
Cul'bine,rf	3	1	0	0	W'field,lf	3	2	0	0
Heath,rf	1	0	0	0	York,1b	2	0	6	0
Seerey,lf	4	1	0	0	Higgins,3b	4	0	1	2
Rosar,c	2	1	2	1	B'worth,2b	4	1	3	2
D'sautels,c	1	0	4	0	Richards,c	4	1	7	4
Rocco,1b	3	1	9	0	N'houser,p	1	0	0	1
B'dreau,ss	2	1	2	6	Overmire,p	1	0	0	0
Mack,2b	5	3	5	5	*Radcliff	1	1	0	0
Harder,p	4	0	1	0	†Metro	0	0	0	0
Heving,p	1	0	0	0	Orrell,p	0	0	0	0
Totals	34	10	27	13	Totals	30	6	27	13

*Batted for Overmire in eighth.
†Ran for Radcliff in eighth.

Cleveland	0	1	2	1	0	0	0	0	0	—4
Detroit	0	0	0	0	0	0	0	2	0	—2

Runs—Hockett, Rosar, Rocco, Boudreau, Cramer, Metro. Errors—Boudreau, Higgins. Runs batted in—Mack (2), Cullenbine, Cramer, Wakefield. Two-base hits—Peters, Mack (2), Hockett. Three-base hits—Cramer, Wakefield. Stolen base—Hockett. Sacrifice—Hoover. Double plays—Mack to Boudreau to Rocco, Boudreau to Mack to Rocco (2), Hoover to Bloodworth to York, Richards to Bloodworth. Left on bases—Cleveland, 14; Detroit, 6. First base on balls—Off Harder, 3; off Heving, 1; off Newhouser, 7; off Overmire, 4. Struck out—By Harder, 3; by Heving, 3; by Newhouser, 2; by Overmire, 2; by Orrell, 1. Hits—Off Harder, 6 in 7⅔ innings; off Heving, 0 in 1⅓ innings; off Newhouser, 5 in 3⅔ innings; off Overmire, 5 in 4⅓ innings; off Orrell, 0 in 1 inning. Winning pitcher—Harder.

Second Game

Cleveland	000	000	001	—1	6	0
Detroit	000	000	000	—0	7	0

Bagby and Desautels; Gentry and Unser. Homer—Edwards, Cleveland, in ninth.

The Majors

American League

	W.	L.	Pct.	GB.
New York	82	49	.626	...
Cleveland	71	60	.542	11
WASHINGTON	72	62	.537	11½
Detroit	69	63	.523	13½
Chicago	66	64	.508	15½
Boston	62	71	.466	21
St. Louis	59	71	.454	22½
Philadelphia	44	85	.341	37

Yesterday's Results
WASHINGTON, 5; Philadelphia, 0 (night).
New York, 9; Boston, 3.
Cleveland, 4-1; Detroit, 2-0.
St. Louis, 6; Chicago, 2 (night).

Games Today
WASHINGTON at Philadelphia—
Newsom (11-9) vs. Flores (10-13).
New York at Boston—
Chandler (18-3) vs. O'Neill (1-1).
Cleveland at Detroit—
Kennedy (8-6) vs. Trout (17-10).
Chicago at St. Louis—
Wade (2-6) vs. Muncrief (11-11).

National League

	W.	L.	Pct.	GB.
St. Louis	89	44	.669	...
Cincinnati	73	59	.553	15½
Brooklyn	72	59	.550	16
Pittsburgh	71	67	.514	20½
Chicago	61	70	.466	27
Boston	56	70	.444	29½
Philadelphia	58	73	.443	30
New York	46	84	.354	41½

Yesterday's Results
St. Louis, 2; Chicago, 1.
New York, 10; Boston, 2.
Pittsburgh, 9-0; Cincinnati, 6-1 (twilight-night double-header).
(Only games scheduled.)

Games Today
Philadelphia at Brooklyn—
Rowe (13-5) vs. Higbe (10-10).
Boston at New York—
Tobin (12-10) vs. Chase (3-10).
St. Louis at Chicago—
Brazle (5-1) vs. Hanyzewski (6-5).
Pittsburgh at Cincinnati—
Klinger (9-8) vs. Vander Meer (12-14).

Laabs Homers, Browns Win

By the Associated Press

St. Louis, Sept. 10.—Chet Laabs' sixteenth home run of the season helped the St. Louis Browns trounce the Chicago White Sox 6 to 2 tonight.

Jimy Dykes used three pitchers in attempting to stem the Browns' 10-hit offensive. Joe Kuhel homered to right field in the fourth and Luke Appling, on third with a single and a wild pitch, scored on a hit by Jimmy Webb in the sixth.

Chicago	AB	H	PO	A	Browns	AB	H	PO	A
Moses,cf	5	0	3	0	Gu'ridge,2b	4	1	0	0
Hodgin,rf	4	2	1	0	Zarilla,rf	4	3	3	0
Curtr'ht,lf	3	1	2	0	McQuinn,1b	4	1	11	0
Appling,ss	3	1	0	3	Laabs,lf	4	2	2	0
Cuc'ello,3b	4	0	2	0	Stephens,ss	3	0	1	3
Kuhel,1b	3	1	8	1	Byrnes,cf	3	1	6	0
Webb,2b	4	1	2	3	Christ'n,3b	4	1	1	5
Turner,c	4	0	5	1	Schulz,c	4	0	4	0
Ross,p	1	0	1	1	Potter,p	4	1	0	1
Swift,p	1	0	0	0	Totals	34	10	27	9
Wade,p	0	0	0	1					
*Hanski	1	0	0	0					
†Tucker	1	0	0	0					
Totals	34	6	24	10					

*Batted for Swift in seventh.
†Batted for Wade in ninth.

Chicago	0	0	0	1	0	1	0	0	0	—2
St. Louis	2	0	2	1	0	0	0	0	x	—6

Runs—Appling, Kuhel, Gutteridge (2), Zarilla, McQuinn, Laabs (2). Errors—Schultz, Stephens. Runs batted in—Laabs (2), McQuinn, Byrnes, Zarilla, Kuhel, Webb. Two-base hits—McQuinn, Gutteridge, Zarilla. Home runs—Laabs, Kuhel. Stolen base—Curtright. Left on bases—Chicago, 8; St. Louis, 6. First base on balls—Off Ross, 1; off Potter, 3; off Swift, 1. Struck out—By Ross, 1; by Potter, 3; by Swift, 3; by Wade, 1. Hits—Off Ross, 6 in 3 innings; off Swift, 4 in 3 innings; off Wade, 0 in 2 innings. Wild pitches—Potter, 2; Ross. Losing pitcher—Ross. Umpires—Hubbard and Hommel. Time of game—One hour 58 minutes.

Keller's Homer Begins Big Rally Of 7 Runs to Mark Red Sox Defeat

By the Associated Press

Boston, Sept. 10.—The New York Yankees scored seven runs in the eighth inning today to beat the Boston Red Sox, 9 to 3, and burst another bubble for Tex Hughson, Boston's pitching ace.

Until the clubs' last previous series, two weeks ago in New York, Hughson had started against the Yankees three times and whipped them three times. In New York he was beating them again with a two-run lead in the ninth inning only to have Charley Keller hit a homer to tie the score and Roy Weatherly smack another in the tenth to win for the Yanks.

Today Hughson was pitching shutout ball and had a 3 to 0 lead going into the seventh when Keller cut loose with his twenty-sixth homer. Bill Dickey doubled and Joe Gordon singled for another run and the eighth inning opened with the Yanks trailing by a single tally.

Bud Metheny promptly knotted the count with his sixth homer of the season. Bill Johnson doubled and Hughson was relieved by Mace Brown, but the switch did no good. Brown issued four walks, let in a run with a wild pitch and served up three fat hits to Nick Eetten, John Lindell and Metheny, who singled with the bases full for New York's two final runs when he made his second appearance of the inning.

New York	AB	H	O	A	Boston.	AB	H	O	A
Crosetti,ss	4	0	2	6	L.N'ome,ss	4	1	0	5
M'theny,rf	5	3	2	0	M'ovich,cf	4	2	2	0
J'hnson,3b	5	1	0	1	Fox,rf	4	2	2	0
Keller,lf	3	1	1	0	Doerr,2b	4	0	4	5
Etten,1b	5	2	13	0	Tabor,3b	4	0	1	1
Dickey,c	3	3	4	0	Simmons,lf	4	1	3	0
Gordon,2b	4	1	0	4	Lupien,1b	3	0	9	1
Lindell,cf	4	3	4	0	Partee,c	4	1	5	2
Russo,p	2	0	0	0	Hughson,p	3	0	1	1
*Sears	1	0	0	0	Brown,p	0	0	0	0
Murphy,p	1	0	1	0	†Peacock	1	0	0	0
Totals	37	14	27	11	Totals	35	7	27	15

*Batted for Russo in seventh.
†Batted for Brown in ninth

New York	0	0	0	0	0	0	2	7	0	—9
Boston	0	0	0	1	2	0	0	0	0	—3

Runs—Metheny, Johnson, Keller (2), Dickey (2), Gordon, Lindell, Etten, Metkovich (2), L. Newsome. Errors—Crosetti, Doerr. Runs batted in—Keller, Gordon, Metheny (3), Etten, Lindell (2), Tabor, Fox (2). Two-bse hits—Dickey, Johnson, Etten, Lindell, Fox, Metkovich, Simmons. Three-base hit—Etten. Home runs—Keller, Metheny. Double plays—L. Newsome to Doerr to Lupien (3), Partee to Doerr to Tabor. Left on bases—New York, 7; Boston, 6. First base on balls—Off Russo, 1; off Hughson, 1; off Brown, 5. Struck out—By Russo, 3; by Murphy, 1; by Hughson, 3; by Brown, 2. Hits—Off Russo, 7 in 6 innings; off Murphy, 0 in 3 innings; off Hughson, 10 in 7⅓ innings; off Brown, 4 in 1⅔ innings. Wild pitch—Brown. Winning pitcher—Murphy. Losing pitcher—Hughson. Umpires—Berry and Pipgras. Time of game—One hour 50 minutes.

Unusual College Grid Season Opens Today With 5 Games

By the Associated Press

New York, Sept. 10.—The 1943 college football season. reduced by the war to a bare semblance of the sport that once was known as the fall madness, gets away to a staggered start tomorrow with three games in the East, one in the Mid-West and another in the South.

With approximately 300 of the Nation's 600-odd colleges dropping the gridiron sport because of lack of manpower, small school: blossoming out with powerhouses, stars of last year opposing their alma maters, professionals playing amateurs, and intersectional games restricted by transportation problems, the season figures to be the most unusual since Rutgers and Princeton played the first game in 1869.

The great party of the casualties has been among the smaller schools, but many gridiron greats of the past also have been forced to drop by the wayside—most of them because the Army forbade its trainees to take part in intercollegiate competition.

The Southeastern Conference, home with only four teams—Georgia, Georgia Tech, Tulane and Louisiana State. Oklahoma A. and M., Tulsa and Drake are lone sur- Tulsa and Drake are the lone survivors of the Missouri Valley Conference. Baylor will not operate in the Southwest Conference and Stanford has left the field in the Pacific Coast league. Santa Clara, a West Coast independent, also has discontinued competition.

In the East the list includes Fordham, Syracuse, Duquesne, Georgetown, Manhattan and Harvard, although the last-named will play an informal schedule. Only the Western Conference and the Big Six of the major circuit remain intact. Michigan State and Detroit are the only two major schools in the Midwest forced to cancel their schedules.

Headlining the slim opening day card are Muhlenberg and Yale at New Haven and Illinois and Camp Grant at Champaign. Muhlenberg is one of the smaller schools that has benefitted by the transfer of Navy trainees to its campus and figures to give Yale a battle.

The other games match Rochester, also studded with stars from other schools, and Baldwin-Wallace at Rochester, Swarthmore and Ursinus at Swarthmore and Presbyterian and Fort Jackson 59th Signal Battalion. Sunday, the powerful Great Lakes naval eleven opposes Fort Riley at Great Lakes.

Heavies Added For Monday

Another heavyweight bout was added to Monday night's boxing cavalcade at Griffith Stadium, with Willie Thomas, the husky Philadelphian, and George Brothers, erstwhile New York Golden Gloves titleholder, furnishing the attraction over the eight-round route.

This bout, tossed in by Promoter Joe Turner for extra measure, is expected to add considerable interest to the show which finds Claudio Villar, the former Spanish heavyweight champion, meeting Larry Lane, the Trenton Thumper, in one 10-round cofeature, and Eddie Kane, the local welterweight, and Nick Latsios, Alexandria's Golden Greek, clashing in the other 10.

Thomas once before was booked to fight Wally Cross, of Newark, at the Arena, but the match was called off just beefore ring time when the Boxing Commission ruled out Cross because of a heart murmer.

Zivic Flattens Vines in First

New York, Sept. 10 (AP).—Flat-nosed Fritzie Zivic of Pittsburgh made quick work of Vinnie Vines in their scheduled 10-rounder at Madison Square Garden tonight, knocking out the former Schenectady (N. Y.) youth in 2:04 of the first round.

Bullis Elects Cocaptains

Harvey Humphrey, former all-high guard of McKinley High School here, and Clyde Scott, former all-State high fullback at Smackover (Ark.) High, were elected cocaptains of Bullis Prep School here yesterday.

Roger Wolff Weakens in Mound Duel

Both Clubs Hitless To Fifth; Johnson, Early Prominent; Wynn Wins 16th

By Shirley Povich
Post Staff Writer

Philadelphia Sept. 10.—The Nats, the bullies, tonight slapped down their favorite playmates, the Athletics for the fourteenth time this season with a 5-0 victory that was the handiwork, chiefly of young Early Wynn.

Wynn flung a three-hit shut-out at the Athletics and the 5100 customers in Shibe Park for his sixteenth win of the year, a very neat sort of job in which he didn't give up a hit until the sixth inning and saved his shut-out in the eighth when the A's had men on third and first with none out.

For all of that, it was a struggle for Wynn despite his clever performance, because knuckle-balling Roger Wolff of the A's was a shut-out pitcher himself until the seventh inning. In fact, the game didn't produce any kind of a hit until Sherry Robertson beat out a bunt in the fifth.

Close to Indians

Incidentally, it was a very cozy victory for the Nats, enabling them to stay within a half-game of the second-place Cleveland Indians who earlier in the day had won a doubleheader from the Tigers.

Jake Early was no drawback to Wynn and the Nats, driving in two runs with his pair of hits, but it was Bob Johnson who set in motion the big run of the evening, the first one, at a time when Wynn and Wolff were locked in a 0-0 struggle.

In the same park where for ten years he had played the outfield for the A's, big Johnson was at first base for the Nats tonight and he put the winning run on base by beating out a bunt down the third base line with none out in the seventh.

Early moved Johnson to third with a single to right after one was out, and after Priddy walked to fill the bases, Johnson scored on Sullivan's grounder to Suder which forced Priddy at second.

Climb on Wolff

In the eighth, though, the Nats climbed on Wolff for four big, game-clinching runs. He walked Spence with one out, and the panic was on, Moore singled to right, and Johnson beat out a hit down the first base line to [illegible] the first run home. Robertson drew a walk that filled the bases and Early fetched two more runs home with a single to right. Priddy made it four runs for the inning with a double to left that scored Robertson. When Early tried to make it all the way home from first on the blow, he was out at the plate.

Wynn was something to see in the first five innings. He faced only three men per inning and got 'em all out, with only two balls hit beyond the infield. His fast ball was crackling into Early's mitt. He retired the first 16 men in order before Suder singled to right with one out in the sixth for the A's first hit of the game.

Macks Threaten

Wynn's bid for a shutout was seemingly going poof when Wagner opened the eighth with a double to right and Suder followed with a single to left. But Wagner stopped at third on the play and never did score. Sherry Robertson grabbed up pinch hitter Welaj's grounder and preserved Wynn's shutout by nipping Wagner at the plate. On Mayo's grounder into the box, Wynn threw to second for a force play and the second out. He filled the bases by walking White and his shutout seemed gone again when Ripple worked him to a 3-0 count, but he got two strikes over the plate and got rid of Ripple on a pop to Priddy.

WASHINGTON	AB	R	H	O	A	E
Case, rf.	5	0	0	1	0	0
Spence, cf.	4	1	0	2	0	0
Moore, lf.	4	1	1	2	0	0
Johnson, 1b.	4	2	2	12	2	0
Robertson, 3b.	3	1	1	0	3	0
Early, c.	4	0	2	5	0	0
Priddy, 2b.	2	0	1	1	1	0
Sullivan, ss.	4	0	1	1	3	0
Wynn, p.	4	0	0	2	3	0
Totals	34	5	8	27	12	0

Philadelphia	AB	R	H	O	A	E
Mayo, 3b.	3	0	0	3	1	0
White, cf.	3	0	0	2	0	0
Ripple, rf.	4	0	0	1	0	0
Estalella, lf.	3	0	0	2	1	0
Siebert, 1b.	4	0	0	7	0	0
Hall, ss.	4	0	0	2	1	0
Wagner, c.	3	0	1	7	2	0
Suder, 2b.	3	0	2	1	5	0
Wolff, p.	1	0	0	0	2	0
*Welaj	1	0	0	0	0	0
Arntzen, p.	0	0	0	0	0	0
Totals	29	0	3	27	12	0

*Batted for Wolff in ninth.

WASHINGTON	0	0	0	0	0	0	1	4	0	—5
Philadelphia	0	0	0	0	0	0	0	0	0	—0

Runs batted in—Sullivan, Johnson, Early (2), Priddy. Two-base hits—Priddy, Wagner. Stolen base—Sullivan. Sacrifice—Wolff. Left on bases—Washington, 6; Philadelphia, 6. First base on balls—Off Wolff, 4; off Wynn, 3. Struck outs—By Wolff, 5; by Wynn, 3. Hits—Off Wolff, 8 in 8 innings; off Arntzen, 0 in 1 inning. Losing pitcher—Wolff. Umpires—McGowan and Grieve. Time of game—One hour 48 minutes.

AMERICAN ASSOCIATION
Louisville, 5-3; Toledo, 0-5.
Kansas City, 5-6; Minneapolis, 4-5.
St. Paul, 6; Milwaukee, 4.

PACIFIC COAST LEAGUE
Hollywood, 5-4; San Diego, 1-19.
Oakland, 2-2; Sacramento, 0-1.
San Francisco, 2; Portland, 1.
Seattle, 3; Los Angeles, 1.

Mrs. Herrman Wins Corby Tourney

Second Start In Class A Captures Cup

Winner of Third Net in Herald Cup Play Upsets Dope; Mrs. Meckley Gross

Mrs. E. E. Herrmann of Army and Navy Club made her second start in a Class A tournament of the District Women's Golf Association a winning one yesterday and won the Corby Cup at Columbia Country Club with a 94-17, 77.

Less than a month ago Mrs. Herrmann reduced her handicap from Class B to Class A and in her first venture in the select group won third net in the Herald Cup play last week.

Scoring in yesterday's tournament hit an unexplainable high as only 27 players of the 54 starters turned in cards and only Mrs. Betty Meckley, who won gross for the fifth time, broke 90.

Mrs. Herrmann was out in 51 but came back in 43, the second lowest back nine of the day. The new Corby Cup winner had only one 6 on her back nine card and won by a margin of 4 shots among the net scores.

Mrs. Meckley paired consistent 42s for an 84 in dominating the gross scores. The next best efforts were 90s by Mrs. L. G. Pray and Mrs. W. H. Wise and a 92 by Jane Nelson, the 15-year-old girl golfer from Kenwood.

Second low net went to Mrs. W. H. Wise, the long hitter from Kenwood, with 90-7, 83, while other net prize winners, in order, were Mrs. J. Y. York, Army and Navy, playing partner of the champion, 100-16, 84; Elinor Finckel, Columbia, 93-9, 84; Mrs. W. B. Severn, Chevy Chase, 94-9, 85; Mrs. L. G. Pray, Manor, 90-5, 85; Mrs. J. F. Gross, Columbia, 98-12, 86, including a 9 on the par 3 sixteenth; Mrs. Douglas Tschiffely, Washington, 100-14, 86, and Mrs. A. A. Morrill, Kenwood, 102-16, 86. The matching cards method of deciding ties left Mrs. Fritz Williams, Argyle, and Mrs. McNitt, Kenwood, out of the prime list.

A New Champion Is Crowned

Post Staff Photo

Mrs. E. E. Herrmann, Army and Navy, winner of the Corby Cup yesterday at Columbia Country Club, accepts the trophy from Mrs. W. L. Weible, president of the District Women's Golf Association.

D. C. Entries Impressive At Pimlico

Our Day Captures Lead-In Event as Virginia Hunters Lead Conformation

By Anne Hagner
Post Staff Writer.

Baltimore, Sept. 10.—Washington entries made an auspicious appearance in the opening session of the Maryland Hunter show at the Pimlico Race Track today as Angelina Carabelli's Our Day captured the nonthoroughbred 3 and 4-year-old lead-in event.

The handsome big mare, a daughter of Repulse, turned back Otis Dodson's gray Orphan Annie, Peace Brothers' Brown Coat and Charles E. Tuttle's Worst Luck to win her award, which carried with it a silver trophy and $25.

Meanwhile Maryland entrants were forced to take a back seat to conformation mounts from the Virginia hunt country, which dominated the hunter events. Chief among the Old Dominion invaders was Mr. and Mrs. W. Haggin Perry's Cornish Hills, which indicated that he is well on his way to another undefeated season, since he was victorious among the model hunters and in the only class he entered today. The real battle for the conformation championship will get under way tomorrow, with the Perry thoroughbred an odds-on favorite.

Porkmaker Wins Two Ribbons

From Mr. and Mrs. George P. Greenhalgh's Springbury Farm at Berryville, Va., came their 3-year-old, Portmaker, toppy brown son of Time Maker—Imp Portrush, to win two blue ribbons and several lesser awards. His firsts came in the suitable to become hunters and the 3- and 4-year-old hunter handicap.

J. North Fletcher's Count Andrew from Warrenton, Va., also had a good day as he won a blue in the thoroughbred 3- and 4-year-olds and took three seconds. Another Virginia hope, Meander Farm's Mathematician, took the green hunters.

Of major interest to Maryland enthusiasts was the appearance of Alfred Gwynne Vanderbilt's Discovery in the stallion class, in which he was awarded the top award. Regarded by many horsemen as one of the most beautiful stallions in the Nation, Discovery defeated Janon Fisher jr.'s Busy Wire, James N. Barnes' Morgil and Vanderbilt's Impound.

Heavy Action Due Today

Washington hunters and jumpers swing into heavy action today, with most hunter exhibitors concentrating their attention on the difficult outside course constructed from part of the Pimlico clubhouse lawn. With two extremely short turns and eight big fences, it is expected to be a major hazard for many horses that have had scant opportunity to be shown this year.

Pony champion was H. O. Firor's Chit Chat, ridden by Hugh Wiley. Both owner and rider are from Baltimore. Firor's Prince was reserve.

Government Net Tourney On Tomorrow

Austin Rice heads the list of seeded players in the Government tennis championship starting tomorrow morning at 9 o'clock on the East Potomac Park tennis courts. Jerry Courtney, Lieut. J. H. Curtiss and Capt. Merrit Cutler are the other seeded players in the order named.

Entries in men's doubles may still be made at the Tennis Shop, 1141 15th st. nw., National 5165 before 1 o'clock today.

Pairings for tomorrow:

MEN'S SINGLES—9 o'clock. Lieut. Col. H. T. Todd vs. Hudson Le Grand, jr.; David Kay vs. Jim W. Green, Richard Leighton vs. G. Scott, O. W. Pittman vs. Emile E. Watson, Lieut. H. E. Cragin, jr., vs. Frank Davies; Jerry Courtney vs. W. C. Bristen, W. Thompson vs. Philip Neff, Comdr. Lars Lundsoot vs. Bill McNeill, Frank Vanderhoof vs. C. Napier Thompson, Lieut. John Exton vs. Beryl Shapiro, Bob MacMasters vs. H. Aikin, Steve Havilesek vs. N. E. Young.

10 o'clock—Austin Rice vs. Herbert Pollack, Sergt. Martin Duprav vs. William E. Estes, Kenneth W. Schenck vs. Bruce R. Morris, Benjamin Theeman vs. Lieut. Gilbert Roland, Lieut. J. H. Curtiss vs. Edwin W. Simpson, George Botts vs. winner of Lieutenant Colonel Todd-Le Grand, jr., match, Harold Tannen vs. winner of Lieutenant Exton-Beryl Shapiro match; Capt. Merrit Cutler vs. Arthur Cox.

3 o'clock—Bill Price vs. John Andarry, Max Seidlitz vs. Maj. Mariano A. Erana.

WOMEN'S SINGLES—2 o'clock. Ann M. Banick vs. Joan Long.

3 o'clock—Ensign Esther Holmes vs. Ann Fennessey, Martha Louise Osborne vs. M. Edith Lower, Virginia Miller vs. Elsa Soffer, Patricia Ravey vs. Ensign Shirley M. Mainwaring, Blanche McNeill vs. Lied Sowers.

4 o'clock—Ann Gray vs. winner of Ann Banick-Joan Long match.

Narragansett

Entries

1—¾; $1200; 3-yr.-olds up; claiming.
Prince Beltro ...113 | Roman Descent ...110
Ship's Bells ...113 | Adolf ...113
*Pettacairn ...111 | Ripplet ...113
Puro Oro ...110 | Key Largo ...108
Mandate ...113 | Knock Knock ...110
Tommy Whelan ...113 | *Kleig Light ...110
Brave Sir ...113 | Cavalcadia ...113
Ardensell ...113 | Tea Clipper ...106

2—¾; $1200; 3-yr.-olds up; claiming.
*Unimond ...105 | Centuple ...116
*Meadow Dew ...105 | Dehigh ...108
Eight and Six ...110 | Argos ...113
*Tintiffer ...103 | Flaming High ...116
Brown Dancer ...110 | *Firing Pin ...108
*Mowlee's Lad ...108 | *Range Dust ...108
*Olaro ...108 | Pretty Is ...111
Pilot Boat ...116

3—¾; $1400; 3-yr.-olds up; claiming.
Lou O'Neill ...116 | Silver Tower ...113
Fort Vancouver ...116 | Balmy Spring ...116
Rough Time ...116 | Speedway ...116
*Airy Goer ...111

4—¾; $1400; 2-yr.-olds; claiming.
Valdina Mintea ...115 | Valdina Valona ...113
Fresh As Paint ...113 | Mac's Quest ...113
Countess Play ...110 | Sunamit ...110
*In Vogue ...106 | Black Africa ...113
Kymarva ...100 | Patches ...110
*Kalamazoo ...108 | Miss Ada J. ...115
Buck Patch ...110

5—2 mi. 70; $1500; 3-yr.-olds up; cl'ng.
Restawhile ...105 | Grebe ...108
Oakmont ...105 | Midnight Ride ...107
Port Spin ...102 | *Blockader ...108

6—¾; $5000 added; 3-yr.-olds up.
Fair Call ...106 | Eric Knight ...102
†Medid ...105 | Cherrydale ...110
Challamore ...105 | Valdina Alpha ...112
K. Dorko ...112 | War Reward ...100
War Result ...104 | *†Bridleour ...115
Sollure ...108
†Mr. and Mrs. H. Barnett entry.

7—Mile and 70; $1400; 3-yr.-olds up.
Darby Du ...113 | *Hard Telling ...108
*Play Greenock ...108 | Get Off ...113
Abyssinia ...113 | Woodvale Queen ...110
Sea Foam ...110 | *Bonheur ...108
*Connachta ...108

8—Mile and 70; $1200; 3-yr.-olds.
Wadedale ...113 | Boris N. ...113
Derivative ...116 | Ho Hum ...110
*Buckie Down ...111 | Gorse Hill ...113
*Royal Army ...111 | *Master Pete ...108
Southern Yam ...110 | *Brainstorm ...108

9—1⅛; $1200; 3-yr.-olds up; claiming.
Herod's Pilate ...113 | Quintilian ...113
Buckle Up ...113 | *Molasses Bill ...108
I Bid ...113 | Crab Apple ...110
Still Gallant ...113 | Gay Chic ...113
Jessie Gladys ...110 | Nightland ...113
Long Straw ...109 | Hot Dare ...113
Veris ...113 | Black One ...113
Prince Jock ...113 | Yannie Sid ...113

NARRAGANSETT SELECTIONS (FAST)
1—Adolf, Key Largo, Brave Sir.
2—Unimond, Argos, Meadow Dew.
3—BALMY SPRING, Rough Time, Airy Goer.
4—Sunamit, Valdina Mintea, Fresh as Paint.
5—Grebe, Blockader, Oakmont.
6—Cherrydale, War Result, Valdina Alpha.
7—Hard Telling, Darby Du, Get Off.
8—Ho Hum, Brainstorm, Gorse Hill.
9—Yannie Sid, Molasses Bill, Jessie Gladys.
—Louisville Times (AP).

Results

1—¾ (chute); $1200; 3-yr.-olds and up.
Valdina Secret, 108 (Balzaretti), $11.40 9.40 5.40
Ladies First, 108 (Williams) ... 3.60 2.60
Grand Party, 108 (McMullen) ... 3.60
Tatnall Star, Bellarmine, Ring Leader, Pamphlet, Norsweep, Sun Ivy, Lady Petite, Born to Love also ran. Time, 1:13.

2—¾ (chute); $1200; 3-yr.-olds and up.
Wake Robin, 116 (Martin) ... 6.60 3.80 2.60
All Free, 116 (Moore) ... 2.60 2.40
Dainty Ford, 110 (Keyk) ... 3.80
Alsbyrd, Quick Baker, Fair Fighter, Valdina Vivid, Town Hall also ran.

DAILY DOUBLE PAID $101.40

3—¾ (chute); $1200; 3-yr.-old maidens.
Tele Free, 109 (Balzaretti) ... 8.60 4.60 3.20
Devil's Wit, 109 (Claggett) ... 6.40 4.20
Gaykis, 109 (Riemz) ... 3.20
Rio Grande, Hopeful Play, Boston Miss, Quis Baby, Harinp, Quonset Point, Valdina Knight, Propose, Venture All also ran.

4—¾ (chute); $1300; 3-yr.-olds; claim.
Uhhuh, 104 (Williams) ... 8.40 4.20 2.40
Paul A., 115 (Pratt) ... 3.60 2.20
Gay Flight, 115 (Trent) ... 2.20
Flying Ned, Chalara, Dixit also ran.

5—¾; $1600; 3-year-olds up; claiming.
Boy Baby, 108 (Williams) ... 3.00 2.00 2.40
Collect Call, 110 (Balzaretti) ... 5.00 3.20
Polymelier, 111 (Trent) ... 3.20
Don Lin II, Quakertown also ran.

6—1 m. 70 yds.; $1800; 3-yr.-olds up.
Air Master, 119 (Marinelli) ... 3.80 3.60 2.20
Hadawin, 108 (Claggett) ... 4.40 2.20
Son o' Hal, 116 (Munden) ... 2.20
Incoming, Windward Isle also ran.

7—¾; $1300; 3-yr.-olds up; claiming.
Wise Niece, 112 (Picua) ... 4.00 2.60 2.40
Bright Acre, 116 (Martin) ... 2.80 2.60
Chain Miss, 105 (Trent) ... 6.80
Sorgho, Misting, Raj Kumar, Elkton, Top Transit also ran. Time, 1:12 3-5.

8—1⅛; $1200; 3-yr.-olds up; claiming.
Wee Scot, 112 (Strange) ... 9.60 4.20 2.40
Ranaw II, 118 (Boyle) ... 3.80 2.60
Cirio, 118 (Turnbull) ... 3.40
Castigada, Nosined, Josie's Pal, Infant Queen, Be Prepared also ran.

GARDEN STATE SELECTIONS (FAST)
1—Mabel Dauber, Back to Back, Dorsena.
2—Bell Soma, Peggy's First, Spin Along.
3—Docdonough, Bryson entry, Ariel Game.
4—Cape Cod, Clyde Tolson, High Command.
5—Barbara Childs, Anthemion, Spiral Pass.
6—NAVY, Great Rush, Roncat.
7—True Lass, Gossip Miss, Nell Mowlee.
8—Nylere, Pete's Bet, Well Allright.
—Louisville Times (AP).

Aqueduct

Entries

By the Associated Press

1—5½; $2300; maiden 3-yr.-olds.
†Frances d'Or ...115 | *Oh Mama ...110
*Kidd's Gift ...110 | Black Flower ...115
Velvet Glove ...115 | Rosy Cheek ...115
Minna's Agent ...115 | Stolen Kiss ...115
†Free Duchess ...115 | Directory ...115
†Mrs. J. D. Hertz entry.

2—¾; $2500 added; 3-yr.-olds up.
Sea Fare ...108 | Go-Gino ...110
Ky Flash ...116 | True North ...118
Mighty Master ...116 | Flaught ...122

3—2¼; $2300 added; 4-yr.-olds up.
Tioga ...130 | †Bank Note ...152
Ossabaw ...148 | †Caddie ...151
Greek Flag ...136 | Uncle Seaweed ...135
†Rokeby Stable entry.

4—1⅛; purse, $2300; 3-yr.-olds up.
Tack Room ...110 | *Mistrella ...103
Minefinder ...113 | Very Dry ...113
*Pensax ...108

5—¾; $2300; 2-yr.-olds; allowances.
†Irish Tar ...111 | Que Hora ...115
†Free Lance ...111 | Mouse Hole ...122
Spheric ...115 | Stymie ...111
Black Badge ...122 | Ravenala ...118
*Doggone ...107 | More Wine ...111
†Wheatley Stable entry.

6—1⅛; $15,000 added; 3-yr.-olds up.
Market Wise ...126 | †The Rhymer ...110
Apache ...120 | Anticlimax ...114
First Fiddle ...117 | Pictor ...110
†Shut Out ...123 | Dark Discovery ...100
†Greentree Stable entry.

7—1¼; $3500 added; 3-yr.-olds up.
Llanero ...122 | Porter's Cap ...119
Grey Wing ...119 | Equinox ...113

8—⅞; $1800; 4-yr.-olds up; claiming.
At Play ...112 | *Flying Torpedo ...110
Arthur J. ...113 | Scotch Trap ...121
Riding Light ...118 | Affair ...118
*Dark Mischief ...108 | She Dast ...115
*High Plaid ...108
*Allowance claimed for rider.
Track fast.

AQUEDUCT SELECTIONS (FAST)
1—Hertz entry, Minna's Agent, Directory.
2—True North, Flaught, Mighty Master.
3—No selections.
4—Pensax, Minefinder, Tack Room.
5—Black Badge, Ravenala, Wheatley entry.
6—Apache, Market Wise, Shut Out.
7—PORTER'S CAP, Grey Wing, Llanero.
8—Scotch Trap, High Plaid, Flying Torpedo.
—Louisville Times (AP).

Results

1—¾; $2300; maiden 2-yr.-olds.
Kuota, 116 (Brooks) ... 7.00 3.60 2.60
Hoodoo, 116 (Atkinson) ... 3.10 2.40
Change Here, 116 (Lindberg) ... 2.90
Swing Shift, Big Head, The Demander, May Wine, Joinville, Do-Reigh-Mi, Bothwell also ran. Time, 1:14⅗.

2—1⅛; $1800; maiden 3-yr.-olds; cl'ng.
Marmeduke, 118 (Wright) 3.80 2.70 2.50
Goo Goo, 111 (Longden) ... 5.00 4.10
Omachat, 104 (Mann) ... 12.90
Briarlass, Roxspur, Deauville Gay, Macant, Satin Nose also ran. Time, 1:55.

DAILY DOUBLE PAID $36.90.

3—1½ miles; $1800; 3-yr.-olds up.
Muffled Drums, 150 (W'ker) 6.40 4.10 2.80
West Haddon, 143 (Jennings) ... 7.60 3.80
Forest Ranger, 150 (Cruz) ... 3.80
Miquelon, Himmel, Fieldfare, Galway Blazer, Matsonia also ran. Time, 2:47.

4—¾; $1800; 3-yr.-olds; claiming.
Free Air, 112 (Skyrm) ... 22.50 7.50 3.80
Our Victory, 118 (Givens) ... 4.60 2.80
Headoverheels, 114 (Erickson) ... 2.80
Bottle Imp, Scotch Abbot, Shannon, Wise Up also ran. Time, 1:12⅘.

5—¾; $2300; maiden 2-yr.-olds.
Lizarette, 116 (Young) ... 5.40 3.50 3.00
Dry Goods, 116 (Steffen) ... 4.30 3.40
Mr. Pharned, 116 (Wagner) ... 5.30
Resolution, Aviation Cadet, All Day, Bay Magic, Offenbach, Declared also ran. Time, 1:13⅗.

6—1⅛; $3500; 3-yr.-olds; allowances.
Bankrupt, 118 (Mehrtens) ... 3.00 2.40 2.10
Sugar Ration, 121 (Longden) ... 3.90 2.60
Harford, 104 (Skyrm) ... 3.00
Blenheim Lad, Strategic also ran. Time, 1:45⅕.

7—⅞; $2500; 3-yr.-olds; allowances.
Vail, 115 (Longden) ... 4.90 3.50 2.70
Golden Thorn, 115 (Gilbert) ... 5.00 3.40
Blenhour, 112 (Young) ... 2.80
Cincus, Mercy, Sea Patrol, Pursuit Plane also ran. Time, 1:26.

8—1⅛; $1800; 3-year-olds up; claiming.
Honfleur, 103 (Haslett) ... 32.90 10.60 7.00
Eight Reels, 120 (Pascuma) ... 5.10 3.90
Histrionic, 114 (Skelly) ... 5.90
Titian, Chickore, Umbril, Sandy Boot also ran. Time, 1:53⅗.

Camden

Entries

1—¾; $1200; maiden 2-yr.-olds sp. wet.
*Ann San ...111 | ‡Joyful One ...116
†Back to Back ...116 | †V Mail ...116
Ally Bal ...116 | Rene's Polly ...116
Mabel Dauber ...116 | Sting Lightly ...116
*Tress Rodgers ...111 | *Mend ...111
‡Dorsena ...116 | Judith M. ...116
†William M. McIntosh and E. K. Bryson entry.
‡B. Jones entry.

2—¾; $1200; maiden 3-y.o. up; sp. wet.
*Blicky Boy ...115 | Bell Soma ...112
*Sun Doll ...107 | *Lady Fanar ...107
Spin Along ...112 | *Oak Queen ...107
Lady's Mantle ...112 | *Satiation ...115
Cinema Queen ...112 | *Jersey Lass ...107
Peggy's First ...112 | War Boat ...120
June Quest ...115 | Alpine King ...115
*Moalee ...115 | Canto Gallo ...115

3—¾; $2000; 2-year-olds; allowances.
*Elmo Son ...103 | Ariel Game ...115
†Good Bid ...115 | §Gold River ...110
‡Docdonough ...110 | ‡Plucky Raider ...110
Cherbourg ...108 | †Vim ...110
Royal Prince ...115 | §Able ...110
†E. K. Bryson entry.
‡C. T. Chenery entry.
§Cicero entry.

4—¾; $2500; 3-year-olds up; allowances.
High Command 114 | Port Harmony ...108
Sassy Lady ...103 | Henry Knight ...105
Pompeco ...114 | Cape Cod ...114
Clyde Tolson ...108

5—1⅛; $10,000; 3-yr.-olds up; handicap.
Spiral Pass ...111 | Brittany ...104
Sparkling Maid ...106 | Challomine ...100
Bonnet Ann ...116 | Barbara Childs ...110
Anthemion ...109

6—1⅛; $2500; 3-yr.-olds up; handicap.
Great Rush ...117 | Roncat ...117
Navy ...105 | Half Crown ...117
One Only ...111 | Flange ...103

7—Mi. 70 yds.; $1300; 3-yr.-olds up; clg.
*Mr. Elmo ...103 | Gossip Miss ...110
†True Lass ...103 | †Company Rest ...112
Cooch's Bridge ...113 | *Misty Lady ...112
*Bus V. Z. ...104 | Nell Mowlee ...110
Gross Plenty ...113
†Mrs. V. Leonard and M. Gilbert entry.

8—1⅛; $1100; 4-year-olds up; claiming.
Touring Lady ...115 | Hard Bargain ...115
*Golden Mowlee 108 | *Nylere ...106
*Texalite ...107 | Loch Ness ...113
*Rare ...107 | *New Life ...106
*Mitza ...107 | Thrift ...108
Residue ...115 | Well Allright ...111
Pete's Bet ...103 | *Mission Step ...110
*Woodsaw ...110 | Jay Stevens ...115

Results

1—¾; $1300; maiden 2-year-olds; claim.
Hair Cut, 116 (Scocca) ... 96.00 32.80 18.30
Leave, 115 (Kirkland) ... 10.60 8.10
Miss Freedom, 115 (Breen) ... 4.40
Nida Barker, Co-Star, Ti Tutti, Psychic Belle, Swifty Fox, Ration Scotch, Flying Wasp, Gambling Andy, Treaty Girl also ran.

2—¾; $1100; 3-year-olds; claiming.
Miss Puritan, 112 (Zehr) ... 8.50 4.50 2.90
Marron, 112 (Wall) ... 4.30 3.30
Little Bud, 112 (Root) ... 3.80
Rhyme Maker, Sparker, Daring, Amapola Pomp, Kings Gambit, Sir Carroll, Chance Oak, Stolen Sweets, Multi Quest also ran.

DAILY DOUBLE PAID $523.10.

3—¾; $1200; 3-year-olds up; claiming.
Alstemo, 107 (Permane) ... 13.50 6.70 5.40
Signal Corps, 109 (Daniels) ... 10.70 6.90
Double B., 114 (Root) ... 10.60
Battle Star, Starzoo, Royal Marlboro, Amperage, Old Rosebush, Blue Leona, Half Inch, Very Quaint, Eternal Peace also ran. Time, 1:13.

4—¾; $1300; 2-year-olds; claiming.
Vara, 110 (Permane) ... 18.50 6.70 4.90
Banyan, 115 (Zehr) ... 4.80 3.80
Republican, 113 (Kirkland) ... 4.50
Seminole, Milkwhite, Our Birthday, Royal Step also ran. Time, 1:14.

5—1⅛; $1200; 3-year-olds up; claiming.
Lackawanna, 117 (Root) ... 4.70 3.40 3.20
Spalpeen, 114 (Daniels) ... 6.60 4.00
Scarlette II, 106 (Dattilo) ... 10.40
Big Jack, Chiff Chaff, Jacsteal, Pathfinder, Bohemond, Free Trader, Our Blen also ran. Time, 2:33⅘.

6—1⅛; $1200; 3-year-olds; claiming.
Mere Stings, 113 (Dattilo) 26.00 9.30 7.50
Cebarzo, 108 (Kirkland) ... 4.20 3.40
Royal Silver, 105 (Gerlock) ... 10.10
Stop Harping, Mayfair, Kievres, War Sky, First Girl, Precious Years also ran.

7—1⅛; $1100; 3-yr.-olds up; claiming.
Newfound, 106 (B'ardo) 68.80 12.80 12.70
Treon, 114 (C. Kirk) ... 3.70 3.10
Tellevane, 114 (Kirkland) ... 5.40
Guardsman, Enchanted, Circling, Rose Anita, Rapidamente, Devon Cream, Mr. Brock, Michael Orin, Spanish Sun also ran.

8—1⅛; $1100; 3-year-olds up; claiming.
Count Maurice, 120 (D'Iele) 7.40 3.30 2.80
Spang, 103 (Kirkland) ... 3.00 2.70
Tony Porter, 109 (Gerlock) ... 4.30
Great Step, Creakle, Dark Sun, Conquer, Wee Ze Piessy, Comedian, Favorite Trap also ran. Time, 1:47 2-5.

Giants Batter Braves for 15, Win, 10 to 2

By the Associated Press

New York, Sept. 10.—The Giants went on a 15-hit spree today to wallop the Boston Braves, 10 to 2.

The tailenders bunched seven of their bingles to score six runs in a big fifth inning that knocked Al Javery out of the box. Meanwhile Van Mungo and Johnny Allen limited the Braves to four hits. Allen replaced Mungo in the fifth after the Giant starting twirler had issued four bases on balls. Allen gave up only one hit the rest of the way.

Johnny Kerr started the big Giant fifth with a single and ended it by hitting into a double play.

Boston.	AB	H	O	A	New York.	AB	H	O	A
Holmes,cf.	4	0	3	0	Rucker,cf.	4	1	2	0
Ryan,3b.	3	1	1	2	M'ynard,cf	4	1	0	0
Work'n,rf.	3	0	1	0	Witek,2b.	5	1	3	5
Ross,lf.	4	1	1	0	Gordon,3b.	4	1	0	0
Klutts,c.	3	0	3	1	Medwick,lf.	4	3	0	0
Farrell,1b.	4	1	10	1	Lombardi,c.	4	3	2	0
Wietel'n,ss	3	0	3	2	Mead,rf.	4	2	3	0
Joost,2b.	3	1	2	3	Reyes,1b.	4	2	8	0
Javery,p.	2	0	0	0	Kerr,ss.	4	2	4	3
Cardoni,p.	0	0	0	0	Mungo,p.	0	0	0	1
*Poland..	1	0	0	0	Allen,p.	3	0	1	1
Totals..	30	4	24	10	Totals..	38	15	27	12

*Batted for Cardoni in ninth.

Boston ... 0 0 0 0 2 0 0 0 0—2
New York ... 0 0 0 2 2 6 0 0 x—10

Runs—Holmes, Joost, Witek, Gordon, Medwick (2), Lombardi, Mead, Reyes, Kerr (2), Allen. Errors—Gordon, Joost, Klutts, Ryan. Runs batted in—Kerr, Mead (2), Workman, Ross, Witek, Gordon, Medwick, Lombardi, Reyes. Two-base hits—Reyes, Medwick. Stolen bases—Kerr, Ryan. Sacrifices—Mungo, Allen. Double plays—Wietelmann to Farrell (2), Farrell (unassisted), Witek to Kerr to Reyes (2). Left on bases—Boston, 9; New York, 4. First base on balls—Off Mungo, 5; off Allen, 3. Struck out—By Mungo, 2; by Javery, 3; by Allen, 5. Hits—Off Mungo, 3 in 4⅓ innings; off Allen, 1 in 4⅔ innings; off Javery, 9 in 4⅓ innings; off Cardoni, 6 in 3⅔ innings. Winning pitcher—Mungo. Losing pitcher—Javery. Umpires—Reardon, Goetz and Ballanfant. Time of game—Two hours 4 minutes.

Work of the Nats

(Does Not Include Night Game)

BATTING RECORDS

Player.	G.	Ab.	R.	H.	2b.	3b.	Hr.	Rb.	Pct.
Newsom..	1	2	0	1	0	0	0	1	.500
Lefebvre..	5	11	0	4	2	0	0	1	.364
Clift..	8	30	4	9	0	0	0	4	.300
Wynn..	33	86	6	25	2	1	1	9	.291
Moore..	81	215	36	62	10	2	1	22	.288
Case..	126	553	83	157	29	4	0	48	.283
Spence..	130	496	64	133	21	7	10	77	.268
Johnson..	103	387	58	103	18	5	6	56	.265
Priddy..	131	490	58	128	21	3	2	51	.261
Vernon..	129	501	81	129	24	6	7	66	.257
Niggeling	3	8	1	2	0	0	0	0	.250
Early..	108	368	32	89	18	3	4	47	.242
Giuliani..	43	112	5	27	4	1	0	15	.241
Powell..	20	66	6	15	5	1	0	8	.231
K'mpouris	50	144	24	30	3	0	5	13	.208
Sullivan..	115	394	46	81	10	1	1	51	.206
Myatt..	37	44	9	10	2	2	0	2	.205
Roberts..	5	15	1	3	0	0	1	1	.200
C'rasquel	37	42	3	8	0	0	0	3	.190
Haefner..	31	34	4	6	1	0	0	3	.176
Mertz..	30	35	2	6	0	1	0	3	.171
Rob'tson	49	85	13	14	3	0	2	10	.165
Candini..	25	49	3	8	1	0	1	2	.163
Leonard..	29	62	0	5	0	0	0	3	.081
Padden..	3	3	1	0	0	0	0	0	.000
Curtis..	1	0	0	0	0	0	0	0	.000

PITCHING RECORDS

	G	IP.	H.	Bb.	So.	Gs.	Cg.	W.	L.
Lefebvre..	5	27⅓	19	13	9	3	1	1	0
Newsom..	1	5	2	4	1	1	0	1	0
Haefner	30	127⅔	102	47	44	9	4	5	4
Candini..	25	137	120	56	54	19	7	10	6
C'rasquel	37	141⅓	150	53	43	12	4	11	7
Wynn..	34	237⅔	210	72	76	29	9	15	11
Leonard..	29	200⅓	203	46	36	27	14	11	12
Mertz..	30	117⅔	91	47	53	10	3	5	7
Nigg'ling	3	24	13	7	8	3	2	1	2
Curtis..	1	2	2	2	1	0	0	0	0

Post's Consensus

GARDEN STATE PARK
1—Dorsena, Ally Bal, Judith.
2—Bell Soma, June Quest, Ladys Mantle.
3—E. K. Bryson entry, Ariel Game, C. T. Chenery entry.
4—Cape Cod, Pompeco, Henry Knight.
5—Bonnet Ann, Anthemion, Sparkling Maid.
6—Half Crown, Great Rush, Navy.
7—COMPANY REST, Misty Lady, Gossip Miss.
8—Woodsaw, Touring Lady, Residue.

NARRAGANSETT
1—Mandate, Brave Sir, Tommy Whelan.
2—Meadow Dew, Centuple, Eight and Six.
3—Fort Vancouver, Balmy Spring, Airy Goer.
4—Miss Ada J., Patches, Valdina Mintea.
5—BLOCKADER, Grebe, Oakmont.
6—Cherrydale, War Result, Challamore.
7—Get Off, Connachta, Abyssinia.
8—Derivative, Buckie Down, Brainstorm.
9—Prince Jock, Molasses Bill, Herod's Pilate.

ACQUEDUCT
1—Free Duchess, Stolen Kiss, Black Flower.
2—FLAUGHT, Ky Flash, Go-Gino.
3—Tioga, Greek Flag, Bank Note.
4—Tack Room, Pensax, Minefinder.
5—Ravenala, Stymie, Que Hora.
6—Apache, Shut Out, First Fiddle.
7—Grey Wing, Llanero, Porter's Cap.
8—Affair, Riding Light, At Play.

HAWTHORNE
1—Feathery, Shastaman, Lewistown.
2—Distant Isle, Electrical, New Englander.
3—Captain Eddie, Record Crop, Valdina Perion.
4—Bright Harvest, Rich Uncle, Illinois Star.
5—NIGHT SHADOW, Romulus, Volcano.
6—Burgoo Maid, Harvard Square, Overdrawn.
7—Chicago Dr., Gem W., Sunny Portress.
8—Flying Hostess, Chocolate Maid, Spiteful.
9—He Man, Mischief Afoot, Purcellville.
Sub—Highthorne, Friar's Scout, Jackorack.

Hawthorne

Results

By the Associated Press

1—6½; $1200; 2-yr.-olds; claiming.
The Captain, 109 (Pierson) ... 7.00 4.60 3.80
Ste. Francis, 106 (Higley) ... 4.40 3.40
Chevalet, 106 (F. Smith) ... 4.80
Dark Cloud, Port Ballot, Doodle Bug, Pari Brab, Guante, Trevy Woods, Ed B., Sir Lo, Miss Hellcat also ran. Time, 1:22.

2—6½; $1200; 3-yr.olds; and upward.
King's Glory, 103 (Skoronski), 11.40 4.80 3.60
Idle Sun, 107 (Warren) ... 5.40 3.60
Recalling, 103 (Higley) ... 15.00
Manila Bay, Tetradan, Ariel Bird, Back Tooth, Midall, Miss Merit, Bolo Brook, Lucky Trip, Sweep Through also ran. Time, 1:21.

DAILY DOUBLE PAID $80

3—¾; $1200; 4-year-olds up; claiming.
Tetrazal, 106 (Skoronski) ... 14.60 3.60 6.00
Owasso, 118 (Balaski) ... 3.00 6.00
Captain Fury, 115 (Martni) ... 6.80
O Play, Last Gold, After School, Winamac, Cloudy Weather, Millpomp also ran. Time, 1:12⅘.

4—6½; $1300; 2-year-olds; allowances.
Arnel, 115 (Whiting) ... 6.00 3.00 2.60
Okana, 109 (Merrissey) ... 3.60 2.80
Papaloi, 100 (Higley) ... 3.20
Gas Ration, Chere Brandy, Observer also ran. Time, 1:20⅘.

5—¾; $1300; 3-year-olds; allowances.
Fad, 108 (F. Smith) ... 8.00 3.20 2.80
Valdina Mari, 114 (Balaski) ... 2.80 2.40
Chipaminck, 111 (Pierson) ... 7.00
Ruditaurus, Snow Fly, Bolo Tie also ran. Time, 1:12 4-5.

6—1⅛; $1200; claiming; 3-yr.-olds up.
Constant Aim, 116 (Whiting) 6.40 3.80 3.00
Little Bolo, 114 (Warren) ... 3.80 4.40
Barney's Gal, 110 (Lowe) ... 11.00
Relious, Prince O'Mars, Right Carla, Modwena, Kokomo, Cantata, Basileus, Ballyarnett, Count Traumer also ran. Time, 1:47⅘.

7—1-70; $1200; 3-year-olds; claiming.
Materialize, 112 (McL'd) 12.60 6.20 4.00
Fisher's Pet, 109 (Skoronski), 23.40 10.20
In the Rough, 110 (Fielding) ... 3.60
Maw, Epaway, Jayakay, Risky Man, Uncle Barb, George Wahlman, Real Man, Nanny, Gainer also ran. Time, 1:45 4-5.

8—1⅛; $1200; 3-year-olds up; claiming.
Palas, 109 (Whiting) ... 5.80 4.20 3.00
Gay Hour, 112 (Hauer) ... 10.80 5.40
Aleimous, 112 (Skoronski) ... 3.20
Black Kerry, Whiscendent, Hardwrack, Dark Watch, Crucibenna, Pinch Hitter, Pell Mell, Dancing Light also ran. Time, 1:54 2-5.

Hawthorne

Entries

By the Associated Press

1—6½; $1200; 3-year-olds up; claiming.
Very True ...111 | Blossom Queen ...108
*Feathery ...109 | *Mathish ...115
Monk's Memo ...111 | †Connecticut ...112
*Black Mark ...103 | *Pat Morvich ...109
*Which Glint ...109 | Sally Fin ...106
Half Grand ...108 | *Shasta Man ...115
Lewistown ...111 | Black Time ...111
*Hasty Star ...106 | Madam High ...108
Court Counsel ...111 | *Juanita M. ...112

2—6½; $1200; 3-year-olds up; claiming.
Spanish Jewel ...111 | *Top Note ...106
Tip Your Hat ...105 | *Electrical ...109
West-Ho ...120 | Distant Isle ...108
South Border ...120 | *Ida Strens ...112
Ted O. ...111 | Toatee ...111
New Englander 111 | *Quick Tool ...103
Joy Bet ...111 | Bold Miss ...108
Cideam ...108 | *Canfield ...108
Listing ...106 | Gay Elf ...108

3—6½; $1200; 2-yr.-old maidens.
Rehtef ...118 | Valdina Perion ...118
Black Shot ...118 | †The Man ...118
†Record Crop ...118 | Wise Sue ...115
‡Restoration ...118 | Layout ...115
Coley Bay ...118 | Day and Night ...115
‡Top Ceiling ...118 | *Captain Eddie ...113
K. Cup Cake ...115 | Twixt ...118
Cherry Wine ...118 | Victory Feet ...118
Bolo's Choice ...118 | Busy Ellen ...115
†E. Zantker and Walmac Farm entry.
‡A. B. Gay and Smith-Stivers entry.

4—1⅛; $1200; 3-year-olds up; claiming.
Bright Harvest ...115 | *Illinois Star ...113
*Pennsburg ...113 | Greville ...118
*Sign ...110 | Nostradamus ...112
*Holly ...110 | *Tusco ...113
Rich Uncle ...118

5—Mi. 70 yds.; $1200; 3-yr.-olds; all'ces.
Volcano ...107 | Romulus ...107
Unknown Rew'd 110 | Mon Flag ...107
Blue Pom ...110 | Enniscorthy ...107
Playground ...107 | Night Shadow ...104

6—¾; $5000; 3-yr.-olds up; handicap.
Martian ...106 | Burgoo Maid ...107
Bolus ...110 | Gold Mike ...107
Jois ...103 | Putitthere ...103
Bold Chance ...108 | Harvard Square ...113
Wishbone ...112 | Sales Talk ...114
Mixer ...113 | Cabin Creek ...110
Overdrawn ...113

7—¾; $1500; 3-year-olds up; claiming.
Country Gent ...110 | Technician ...115
Valdina Dude ...114 | Gem W. ...117
*Sunny Portress 102 | Chicago Dr. ...112
*Remote Control 110

8—1¼; $1200; 4-year-olds up; claiming.
Margo G. ...104 | Starcress ...113
*Military Girl ...108 | *Spiteful ...99
Flying Hostess ...110 | Dorothy D. K. ...110
Chocolate Maid 113 | Tenuous ...107

9—1⅛; $1200; 3-year-olds up; claiming.
Southbound ...118 | He Man ...118
Portsmouth ...118 | *Three Sands ...113
*Brilliant Jr. ...113 | Mischief Afoot ...118
Beamy ...118 | Purcellville ...118
*Wicked ...113

10 (sub)—6½; $1200; 3-yr.olds up; clng.
Jackorack ...120 | Epola ...120
Merry Marine ...111 | Friar's Scout ...108
Three Bangs ...120 | *Bezique ...103
Coordinator ...105 | Brown Mask ...114
Azimuth ...114 | Athens Maid ...108
Highthorne ...120 | Burman ...111
*Orchard Run ...115 | K. Sugar Roll ...108
*Pari Favorite ...108 | Hy Trite ...102
*Crumpet ...103 | Miss Merit ...108
*Apprentice allowance claimed.
Track fast.

HAWTHORNE SELECTIONS (FAST)
1—Shasta Man, Monk's Memo, Feathery.
2—South Border, New Englander, Quick Tool.
3—Coley Bay, Top Ceiling, Bolo's Choice.
4—Rich Uncle, Greville, Tusco.
5—Romulus, Blue Pom, Volcano.
6—OVERDRAWN, Harvard Square, Cabin Creek.
7—Gem W., Valdina Dude, Chicago Dr.
8—Military Girl, Tenuous, Dorothy D. K.
9—Beamy, Mischief Afoot, Southbound.
10—Epola, Highthorne, Jackorack.
—Louisville Times (AP).

The Washington Merry-Go-Round

By Drew Pearson

(This is the second in the series of Washington Merry-Go-Round columns on the State Department, now considered the most important agency in Washington.)

WE HAVE already seen that one of the handicaps in building up efficient machinery for foreign affairs is lack of sufficient money.

This is not the fault of Congress. Many times in recent years, various Senate leaders, including such isolationist-inclined men as Bob LaFollette, have sent word to the State Department that they could have more funds for the asking.

Despite this, the State Department has been content to limp along, geared to old-fashioned diplomacy, apparently unworried over the fact that the fate of the world, after the war, rests largely on its shoulders.

This penny-pinching is partly due to a laudable, though misplaced, pride on the part of Secretary Hull in keeping down the budget. But even more it is a hand-me-down from the halcyon days when the State Department was a rich man's club and no one was afraid to admit it. Chief change is that today no one will admit it.

Against Higher Pay

IN COOLIDGE'S DAY, career diplomats quite openly worked against the Rogers Act, which boosted their salaries, because they sincerely believed that high salaries would open the gates of diplomacy to hoi polloi and that responsibility for American foreign policy should rest only on the shoulders of the wealthy few.

Result is that today, while salaries are somewhat higher, younger diplomats sometimes have to scrape along on the pitiful pittance of around $50 a week, and no man can get anywhere unless he has a wealthy wife, was born with a silver spoon in his mouth, or has made a fortune of his own. In addition, personnel inside the State Department is so limited by a scanty budget that its abler men are worn almost ill with work.

In contrast to skimpy American salaries (a U. S. Ambassador gets only $17,500 plus the most meager expense allowance), the British Ambassador in Washington gets $80,000, while the French used to get $70,000.

All of this means: (1) that American diplomats look upon our international problems through the tinted glasses of entrenched wealth; or (2) the man with no private income becomes so anxious about keeping his job during shifts between Democratic and Republican administrations that he becomes skilled in the poll-parrot practice of telling each Secretary of State exactly what he thinks the Secretary wants to hear.

Caution and Fear

IN EITHER CASE, timidity, caution, fear become the guiding instincts of the State Department. This is especially true when the gentleman at the helm had a great record for fearlessness in his younger days, but has been content to rest on his oars since.

To sum it up in the words of Dean Acheson, who had more sense of humor before he became Assistant Secretary of State, State Department policies take their cue from the Pullman car sign: "Quiet is requested for the benefit of those who have retired."

Around Secretary Hull, as a result of this system, are gathered the most delightful and charming group of dinner-table companions to be found any place in Washington.

Most colorful is Breckinridge Long, whose appointment as Assistant Secretary of State was first considered a real achievement for the Middle West; since it broke away from the unwritten rule that no top State Department officials should be appointed from west of the Alleghenies. "Breck" comes from St. Louis, once ran for the Senate against Jim Reed, but has long since shaken off all traces of Missouri mud for the horsey aroma of Maryland.

Charming 'Breck'

Wealthy but inerudite, Breckinridge Long is famous for his St. Louis mansion in which he once entertained Marshal Joffre and the Marquis de Chambrun; for his Maryland plantation, Montpelier Manor, where he once entertained the Prince of Wales, and for his gracious millionaire wife, the former Christine Alexander Graham, whose greatest passion in life is bridge.

The Longs enjoyed three exciting years in Washington during the last war when "Breck" was Third Assistant Secretary of State under Wilson, and they have clung to it ever since. During 12 lean years of Republican rule "Breck" managed to keep reasonably happy by dabbling at law and on the horses at Pimlico. Then after a heavy contribution to Roosevelt's campaign in 1932 he was appointed United States Ambassador to Rome.

There he distinguished himself for his general geniality, a mild case of Mussolini worship and for telephoning from Rome during a crisis to discuss confidential matters with the State Department, with the GESTAPO and OVRA obviously listening in.

President Keeps Him On

Back in Washington a kind-hearted President has kept him on as Assistant Secretary of State, partly because Mr. Hull likes him, partly because "Breck" and FDR were Little Cabinet members together back in the Wilson Administration.

"Breck" Long is one of the good-hearted souls around Mr. Hull in whose well-meaning, dilettante hands are entrusted the peace plans for which 10 million American young men are fighting.

(Another Drew Pearson column on the State Department will follow soon.)

50% Freed In Work, Fight Cases in Md.

More than 50 per cent of Worcester and Wicomico County men rounded up within the 24 hours ended yesterday in a renewed enforcement drive under the Maryland "work or fight" law, yesterday won their cases at a hearing in Salisbury, Md., at which People's Court Judge E. Sheldon Jones challenged those he convicted "to make a test of this law now."

Four persons were sentenced to terms in jail or the Maryland House of Correction; one man was held to await FBI action, although the Washington office said it knew nothing about it, two were acquitted outright and three others won release without a hearing.

Judge Jones said "I'm going to break this up right now. If you don't like your sentences you have 10 days to appeal to the Circuit Court. We'd just as well make a test of this law now."

Two of those convicted were arrested while in the Wicomico County Liquor Dispensary. The judge said one admitted having done only one hour's work this week. Another, according to the judge, had not worked since July.

In passing sentence, the judge told the prisoners they were examples of failure to contribute to the war effort and to community welfare. He did not claim those sentenced were living from relief assistance or that they were a liability on the taxpayers.

He told the men that jobless persons must register with the county's War Manpower Commission and failure to register constitutes a violation of the law.

Hikes and Camera Stroll Arranged For This Weekend

Two hikes will be held this weekend by the Capital Hiking Club, while the National Capital Parks will sponsor bird and tree walks and a camera stroll tomorrow.

A moonlight hike tonight at 8, beginning from Sixteenth st. and Spring rd. nw., will be climaxed by a campfire at grove 3 of Rock Creek Park. Capital hikers will meet again tomorrow at 9:45 a. m. at Chevy Chase Circle for a 9-mile tour including Garrett Park and the Washington Self-Help Exchange farm.

The National Capital Parks naturalist program will include a bird walk in upper Rock Creek Park, organizing at 7:30 a. m. at 16th and Kalmia sts. nw., and a tree walk through Garfield Park, meeting at 2d and F sts. se., at 3 p. m. Camera strollers will meet at 16th st. and Concord ave. nw. at 3 p. m. for a Rock Creek Park tour in the vicinity of Military rd. and Beach dr.

Students May Aid in Picking Fairfax Apples

Students attending Fairfax County High School will be released to assist in the apple harvest this fall, according to plans worked out by the county school board announced yesterday.

Those who help to bring in the harvest must be 14 years old or older, and may only be excused from classes on alternate days, not to exceed 20 days during the harvest. Release of pupils will be at the discretion of school principals.

The need for obtaining the help of students to meet the critical labor shortage was brought to the attention of the board by W. Alvord Sherman of McLean, member of the school board from Providence district, and director of the farm labor placement service in the county.

The board has appointed the following new teachers since the opening of school, September 1:

Mrs. Marjorie O. Trent, Annandale; Mrs. Olga E. Robinson, Burke; Alma Lee Cox, Clifton; Louise H. Foultz, Fairfax elementary; Ralph L. Palmer, Berenice G. Lamberton and Miriam E. Myers, Fairfax High School; Eunice M. Middleton, Herndon; Edith Thompson, Lorton; Florence L. Briscoe, part time teacher at Groveton and Catherine H. Leigh, assisting at Annandale and Franconia.

The board reported 13 vacancies remaining in the county schools.

Students Elect Officers

Election of officers featured the first fall meeting of the Chesterbrook Elementary School Student Cooperative Association, held yesterday. The following were chosen to serve during the new year:

President, David Spencer; vice president, Maurice Beazley; secretary, Cherry Tayman; treasurer, Vernon Hall. The members of the executive committee are: Program, Bobby Osborn; auditorium, Betty Carlysle; library, Ellen DeGroat; kitchen, Peggy Cockrell; art, Sylvia Humm; museum, Peter Chittick; milk, Charles Brookes, and playground, George Dodson.

The school boy patrol has also been organized for this term and the following elected to office:

Captain, David Spencer; first lieutenant, Maurice Beazley; second lieutenant, Steven Kane. Members of the corps include: Ellen DeGroat, Cherry Tayman, Jane Dininiger, Joan Boland, Vernon Hall, Charles Lee Beazley and John Cook.

Kincheloe to Speak

James U. Kincheloe, commissioner of revenue for Fairfax County, will be the guest speaker at the meeting of McLean School and Civic League Monday night at 8 o'clock at the school. He will speak on the tax system of Virginia and also explain the plan for reassessment of property in the county next year.

Flowers for Wounded

Flowers for wounded servicemen now at Walter Reed Hospital and the Naval Medical Center, Bethesda, are being asked from Washingtonians by Flowers for Cheer, society devoted to collecting flowers for hospital patients. Most of these men have no friends or family in this community, it was said.

Local garden clubs and those having their own gardens should send flowers to the Gray Ladies Division of the Red Cross at each hospital, the organization announced.

Daily Cross Word Puzzle

By Seward W. Livermore

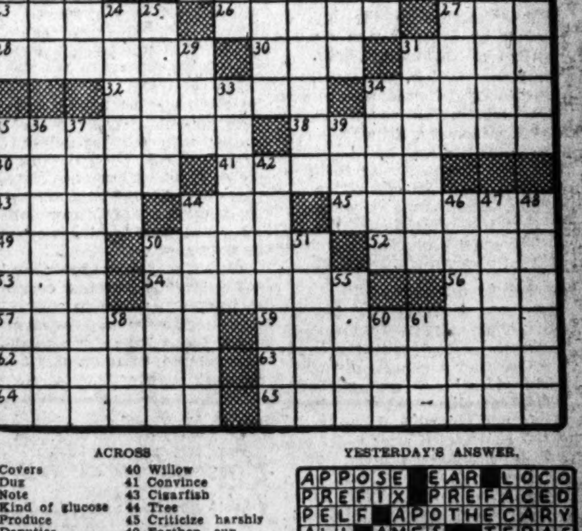

ACROSS
1 Covers
9 Dug
15 Note
16 Kind of glucose
17 Produce
18 Deputies
19 Literary scraps
20 Provoke
22 Exist
23 Wash lightly
26 Rescued
27 Viscous fluid
28 Scoffs
30 Spread for drying
31 Liquid measure
32 Rubber
34 Depend
35 Sympathize
38 Fastened with rawhide
40 Willow
41 Convince
43 Cigarfish
44 Tree
45 Criticize harshly
49 Earthen cup
50 Fish
52 Proper
53 High note
54 Filled, like a vase
56 Himalayan peak
57 City in France
59 Bloomed
62 Source of the Mississippi
63 Educated
64 Army official
65 Part of a play leading up to the catastrophe

DOWN
1 Transfixes
2 Steeple headdress of medieval times
3 Manifestation of Athena
4 High card
5 Decade
6 Conceal
7 Equalizes
8 Crowded together
9 Enacted
10 Leaved
11 Beverage
12 Giving
13 Alienate
14 Abandoned
21 Prevents
24 Sown
25 Mistake
29 Salt
31 English dramatist
33 Flavor
34 Biblical city
35 Beauty application
36 Kiss
37 Geologic era in America
39 Center
42 Slovenly salt
44 Remainder
46 Brazilian macaws
47 The swamp rabbit
48 Ignores
50 Algerian tirailleur
51 Garden flower
55 French author
58 Dolt
60 Damp
61 Period of time

YESTERDAY'S ANSWER.

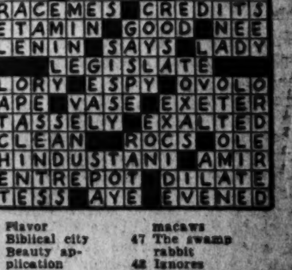

Marshall Cites Early Difficulties

Chief of Staff Says There Are No Short Cuts Along Road to Tokyo, but Range Is Visible

John G. Norris
Post Staff Writer

(Fourth installment of a series of articles on Gen. George C. Marshall's important biennial report as Army Chief of Staff.)

There are no "short-cuts" along the difficult, winding road to Tokyo, although absolute victory over the Japanese is assured. Gen. George C. Marshall, Army Chief of Staff, declares in his report to the Nation.

Rapidly increasing Allied military strength throughout the Pacific now gives us much greater freedom of action than before, he states, but the "predominantly oceanic" character of the war theater to a considerable extent dictates the continuation of the slow but sure method of attack pursued to date.

Reasons for Delay

"Successes thus far in piercing the enemy's protective screen of island citadels prove the soundness of combining surface and submarine attacks on hostile sea routes of communication, strategic employment of our long-range bombers against the enemy's staging and supply bases and coordinated assaults by all elements upon successive objectives," he states.

The story of the war with Japan to date including much "inside" data as to reasons for Allied actions and policies not given out at the time, is contained in General Marsnall's comprehensive report.

Opening paragraphs of the unusual document, unprecedented among war time reports in its frankness—make it plain the American high command fully expected Japan's "menacing preparations" in 1940-1941 to end in war.

Little could be done on our part, however, to prepare to meet the threatened conflict, Marshall discloses.

Lack of Men, Material

"Lack of modern material, especially in airplanes and antiaircraft guns, as well as lack of trained unit embarrassed the War Department during this period both in the preparation of our overseas establishments to meet possible attacks in both oceans," he writes.

"Deficiencies in arms and equipment especially in ammunition and airplanes required for the immediate defense of the Western Hemisphere, the Panama Canal Zone, Alaska and the Regular Army and National Guard with supporting troops, were so serious that adequate reinforcements for the Philippines at this time would have left the United States in a position of great peril should there be a break in the defense of France or Great Britain."

Not until the winter of 1941 could modern planes be sent to Hawaii and it was late summer of that year before reinforcements—small scale reinforcements—were ordered to the Philippines.

Shipments Failed

Modern fighter planes were shipped to Manila, but only by stripping squadrons training in the United States. Thirty-five Flying Fortresses were flown across the Pacific, while 48 others scheduled for delivery to General MacArthur before Pearl Harbor were not sent in time because of a lag in production and adverse winds in the Pacific.

In October 20,000 fully equipped and fairly well trained troops, with a half million tons of weapons and supplies were gathered on the Pacific Coast for shipment to Manila, but all or most of these reinforcements either were at sea or still on the San Francisco docks when war came.

The reinforcements did not reach MacArthur and he faced the Japs with 19,000 American troops, 12,000 Filipino Scouts, about 250 planes and some 100,000 men in the newly mobilized Philippine Army, largely untrained and unequipped.

Story of Tragedy

General Marshall retells the tragic story of Bataan and Corregidor, reciting several previously untold chapters.

The greater part of MacArthur's little air force, he said, was destroyed on the ground by Jap air attacks "due to limited dispersal fields and lack of sufficient radar warning equipment, antiaircraft guns and other materiel."

MacArthur, under the circumstances, was "left no alternative but that of a delaying action," the chief of staff states, and accomplished the feat "under great difficulties."

Supply difficulties on Bataan were greatly intensified by the thousands of civilians inside our lines, but desperate efforts to run in supplies through the enemy blockade proved largely futile. One of the most interesting disclosures of the entire report is Marshall's revelation of these attempts.

Fifth Column Activity

Owners and crews of small vessels approached by our agents to become blockade runners refused United States Government checks, and gold had to be flown to Australia and the Dutch East Indies from America. Only three of seven ships sent from Australia arrived at Cebu, American-held city in the southern Philippines. The others were either captured, sunk or they absconded with the funds and supplies.

Attempts to transship the supplies from Cebu to Bataan failed, with at least 15 ships, totaling 40,000 tons, sunk or captured. Another scheme to run the blockade did not mature in time to aid Corregidor and Bataan. Several of our old destroyers were fitted out as blockade runners, but none reached the Philippines in time.

Subs Carried Supplies

Some supplies were delivered by submarines at intervals during the campaign, however.

Finally, the "gallant defense which has become an epic in American history" reached its inevitable end. Telling of the fall of Bataan and then Corregidor, General Marshall publishes an extract from a letter written by Lieut. Gen. Jonathan M. Wainwright just before the end, stating:

"We have done our best, both here and on Bataan, and although beaten we are still unashamed."

Elsewhere, the Jap hordes were marching on. These initial Japanese successes, Marshall writes, "were due to Allied lack of military means, especially in aircraft and its supporting warning and maintenance services, to oppose an adversary whose preliminary strategic deployments permitted successive concentrations of overwhelming superiority in land, sea and air forces on selected objectives."

Australia Saved

But the sacrifice of Wainwright and his men was not in vain. Their "desperate resistance," holding up a sizable portion of Japanese strength, Marshall says, bought precious time. Men and supplies were sent to the South and Southwest Pacific. Our supply lines were given adequate protection and Australia was saved.

Lawyers Appoint Committee To Study Montgomery Rule

Three prominent lawyers of suburban Maryland have been invited to serve on the committee which will present to the judges of the Circuit Court objections of affected lawyers to the ban on practice by lawyers who do not maintain offices in the county.

J. Harry Welch, chairman, selected to head the committee at a protest meeting held by 40 lawyers from Montgomery, Prince Georges and Frederick Counties Wednesday night, said he expects to complete selection of the committee by Monday. The committee will point out that the rule adopted by the court in effect prohibits them from any kind of practice in the county.

Coupled to Section

The rule provides that lawyers who file pleadings with the court must maintain offices in the county where they are present "a reasonable time" and secure certificates of compliance from the court.

It is not the rule promulgated by the court itself which has created the storm of protest, Welch explained, although naturally the lawyers who do not maintain offices in the county would not favor it.

It is the coupling of the rule with Section 2 of the Act of the General Assembly, which empowered the judges to establish rules of procedure and membership requirements which has aroused the lawyers, Welch said.

Section 2 provides that "no person shall practice law in Montgomery County until he or she shall have first complied with the rules of practice established by the Circuit Court for Montgomery County and until he or she has procured a license for the same whenever so required."

This provision automatically prevents the objecting lawyers from any practice of law whatsoever in the county when it is coupled with rule which requires maintenance of an office, Welsh pointed out. His interpretation of the law was concurred in by Judge Albert E. Brault of the Trial Magistrate's Court at Bethesda. Brault, like Welsh, maintains his offices in Washington but has a practice in the county.

Lawyers who are not certified by the court as having complied with the rule may not write wills, confer with clients, search titles or do any kind of legal work at all unless they obtain an associate who complies with the rule, they pointed out. It acts as a complete bar to any sort of legal advice given in the county.

Welch said he expects to have his grievance bearing committee completed by Monday and then will arrange for a conference with the judges of the circuit court in an effort to iron out the alleged discrimination.

Soldier Escapes, Police Guard Home Of Lina Basquette

Los Angeles, Sept. 10 (AP).—Civil authorities guarded the home of Lina Basquette, former screen star, today after the escape from the March Field, Calif., guardhouse of Pvt. George P. Rimke, under sentence of life imprisonment on his court-martial conviction last month of raping her.

After his conviction at the Muroc, Calif., air base, Rimke defiantly shouted, "I'll get you if it's the last thing I do," referring, Army officers said, to Miss Basquette and Capt. George H. Rawlins, assistant judge advocate who prosecuted him.

March Field authorities would not disclose how Rimke escaped.

Employers Influencing Pupils To Hold Jobs, Agency Charges

Employers of school-age boys and girls in summer jobs here are not fully abiding by their agreement with the District public schools to counsel the youthful workers to return to school this semester, it was charged yesterday.

Other manpower sources, such as unemployed women and handicapped persons, are being overlooked while the teen-agers are encouraged to remain on the job at the expense of their schooling, according to Mrs. Mildred S. Percy, head of the Department of Guidance and Placement.

Part Time Work

At the same time there is no need for students to give up entirely the war work they have been employed in this summer, Mrs. Percy pointed out. Two methods have been worked out to fit both jobs and schooling into their routines:

Under the "school cooperative plan" students will receive credits toward graduation for afternoon employment related to school courses.

The second method is to arrange class schedules so that students will be free to take part-time jobs.

School Emphasized

While local school officials and Government department heads endorse the part-time work experiment as contributing to a solution of the local labor shortage, all agree that completion of school work is essential to the futures of the young workers.

Work and school attendance were successfully combined last year by 125 high school seniors, who were employed afternoons by Government agencies, banks, insurance offices and department stores. Opportunity for full-time employment after graduation was offered to most of them.

Expanded Program

The business school-work cooperative plan will be expanded this year if students find it useful, according to Dr. John J. Frank Dame, head of business training in District schools. Teachers feel that the program is educationally sound as well as of use to the community, he said.

Vocational students studying radio and printing last year received credit for commercial work done during the school term. Science and social science credits will be given some of the boys who combined farm work in Montgomery County this summer with special reading and notebook work.

Also supporting the plan were Mrs. Bernice Hypps, in charge of business training in Negro schools here, and John McCormack, personnel director for the Riggs banks.

"We are pretty enthusiastic about the cooperative program," McCormack declared. "We find it gives us an opportunity to employ valuable workers. Comparatively speaking," he added, "No employes from the schools do a higher average of work than 10 applicants of a corresponding age hired at random."

Many Hired Last Year

Mrs. Cecilia K. Foote, personnel technician at the Department of Agriculture's Food Distributio Administration, where 30 high school girls worked during the spring semester, stated they made "a very high type of employe, receptive to training. Full-time summer jobs at the department were offered to many, she said.

Figures compiled for the 1943 spring semester reveal under the plan high school seniors put in 40,000 hours of work in stores and offices. They were paid $20,000 in prevailing wages. School representatives visited the places of employment to note the working conditions and study student performances.

Students compelled to leave school last year for financial reasons were able to get their diplomas under the cooperative plan, Dr. Dame said. Principal object of the program, however, is to give attending students valuable, supervised experience while jobs are plentiful, while enabling them to finish their studies, he pointed out.

Shoplifting Increase Held Alarming

Municipal Court cases of shoplifting by Government girls are increasing at an alarming rate, it was learned yesterday.

In general, shoplifting cases show an increase of 50 per cent in the last three months. Much of this has been due to "respectable" Government girls, court attaches said.

Assistant U. S. Attorney John Diamond, in charge of Government cases in Municipal Court, disclosed that at least three times a week he has had charges placed against clerks who couldn't resist taking wearing apparel from local department stores.

Diamond said that he has nolle prossed almost all of the cases because "it was the first slip-up of these girls."

Diamond suggested that it seemed primarily a personnel problem of Government agencies.

"These girls, my investigations show," Diamond said, "are trying to live too high and in their attempts to do so, stooped to shoplifting. It is a shame that something isn't done about the situation."

A typical case occurred yesterday. A 21-year-old clerk was charged with stealing $149 in clothing from a downtown store. She made $120 a month and sent $50 home for support of her parents. She said she was unable to buy "decent clothing with the remainder.

Judge Margold referred her case to the probation office.

WPB Post Is Filled

Appointment of Garfield R. McDonald of Cleveland, Ohio, as assistant director of the textile, clothing and leather division of the War Production Board was announced yesterday. McDonald will continue as chief of the clothing branch of the division.

Randolph Asks Aid of NCHA In Slum Clearance Bill Draft

Representative Randolph (Democrat) of West Virginia yesterday called upon the National Capital Housing Authority to assist in preparation of a bill to provide for eventual clearance of all slums in the District of Columbia.

Randolph, chairman of the House District Committee, declared that the hearings on the housing situation here conducted by Representative D'Alesandro (Democrat) of Maryland clearly showed the need for such legislation. D'Alesandro is chairman of the Public Health Subcommittee of the House District Committee. His report issued last June describing some of Washington's housing as "viciously insanitary" was widely quoted throughout the United States.

During the many weeks of the hearings conducted by D'Alesandro, Randolph was in constant attendance.

Both he and Representative Hebert (Democrat) of Louisiana expressed amazement at the disclosure that there were 967 outdoor privies of a type not approved by the U. S. Public Health Service, within the District, and that there are 10,000 flush privies, located in back yards within the borders of the Nation's Capital.

Randolph requested D'Alesandro to conduct the hearings after Representative Plumley (Republican) of Vermont launched a vehement attack upon the negligence which had led to the development of so much slum property in the District. Plumley read into the Congressional Record a series of Post articles describing housing conditions here.

Provision for clearing slums in the District is one of the most vital questions concerning the Capital to face Congress, Randolph told The Post. He said there was a growing realization in Congress of the urgency of such legislation.

4 Found Innocent Of Whisky Sale Without License

Judge Walter J. Casey in Municipal Court directed a verdict of innocent yesterday in a case of three men and a woman accused of the sale of whisky without a license last November at what was formerly the "Spotlight Club" at 476 K st. nw.

The defendants were Louis Albaugh, 42, of Baltimore; Edward Everson, 37, of 2703 Bladensburg rd. ne., and Miss Mildred Sonken, 38, and Vincent Grillo, 39, both of 2905 Otis st. ne. They went on trial on Thursday.

Judge Casey declared the four innocent at the conclusion of the Government's case, ruling there was insufficient evidence to allow the case to go to the jury. The defendants were represented by H. Clifford Allder and Charles E. Ford.

Admiral Sexton To Be Buried in Arlington Today

High-ranking naval officers will act as pallbearers at funeral services in Fort Myer Chapel today at 12:30 p. m. for Rear Admiral Walton Roswell Sexton, who died Thursday at the Naval Medical Center at Bethesda. Burial will be in Arlington National Cemetery.

Capt. Robert D. Workman, USN, chief of chaplains, will conduct the services for the late admiral, who was chairman of the Navy General Board until a year ago and had been in the naval service since 1893.

Pallbearers will be Admirals Arthur J. Hepburn, Thomas C. Hart, Harry E. Yarnell, Edward C. Kalbfus and Claude C. Bloch, Lieut. Comdr. John W. Morse, USN, retired; Maj. E. C. Kavanaugh, USA, and J. W. Powell.

74 Washington Men Answer Call Monday

Answering the call to colors, 74 Washington men, 69 of them Negroes, will report Monday for active duty with the four armed services.

Inducted August 23, the following Negroes will go into the Army:

Charles L. Clarion, William M. Joyner, Howard C. Walker, William A. Jackson, Fred Dilton, James A. Slaughter, Lamdure Johnson, Lorenzo Calander, Dupree P. McKirath, Mose C. Williams, James W. White, Kinch C. Washington, Jr., Charles Smith, Theodore R. Joy, Lindsay L. Campbell, Edward M. Boyle, Jr., Casper E. Chandler, Jr., Clinton Matthews, Wister Kluge, Benjamin S. Wilson, Walter W. Tapscott, Jr., George A. King, Richard C. Farrow, Reynold L. Ward, Ray M. Smith, Richard A. Washington, John T. Robeson, Clyde L. Holt, David White, Theodore C. Lilly, James A. Douglas, Lee V. James, Warren L. Tiller, Freddie Garrett, James T. Smith, Raymond B. Campbell, Alma Gardner, Person D. Lifsey, Joseph A. White, Eugene Hunter, Roosevelt Wiggins, John A. Shelton, Matthew J. Woodward, Oscar J. Golson, Walter Scurlock.

Twenty-four Negroes, inducted September 6, will report to the Navy. They are:

William R. Gilmore, Charles L. Warren, Albert L. Coleman, Cecil W. Dryden, David W. Dove, Joseph I. Wise, Ralph H. Beverly, Wesley R. Hickman, Charles T. Green, George W. Randall, Robert R. Atkinson, Leon J. Jackson, Norman L. Mason, George H. Holland, Lecester Jones, Ernest R. Rivers, Joshua Wilkins, Merrick C. Martin, Levi Prather, Elbert L. Cameron, Eugene P. Jones, David E. Maynard, Royston L. Parch, George H. Jackson.

The following men, inducted August 30, will report to the Marines:

Jerome W. Fanning, Ivan L. Mason, Joseph M. Coppinger, Harvey T. Wright.

To the Coast Guard:

Jerome L. Gordon.

Guth Cola Distributors, Inc.
DEcatur 7763

QUALITY SINCE 1860
Lansburgh's
7th, 8th and E Sts. NAtional 9800
Wartime
Wardrobes
call for our
WASHINGTON WORSTEDS
EXCLUSIVELY AT LANSBURGH'S
37.50
Putting more into War Bonds . . . taking better care of your clothes . . . THEN choose Washington Worsteds for thrift . . . fashion and quality. We went into conference with our men's wear experts to produce the kind of a suit the American man wants NOW. First, we picked resilient WOOL WORSTEDS . . . then we styled them for maximum service . . . Finally they were tailored to our particular instructions. So, Washington Worsteds are exclusively yours, whether you are a career man . . . a war-emergency corps member . . . or a businessman on the civilian home-front.
LANSBURGH'S—Men's Shops—Conveniently Located on the Street Floor
PAY ONLY 1/3 DOWN on the Budget Plan. Balance in three equal payments. No service charge.

The Washington Post

****X SATURDAY, SEPTEMBER 11, 1943 1B

Confetti Casualty

New York.—Who said there wasn't a paper shortage? The shower of ticker tape and waste paper that greeted Italy's surrender totaled only 22 tons here. Lindbergh's homecoming saw 1,700 tons of paper flutter to the sidewalks. Wrong-way Corrigan was good for 1,900.

And No Hat?

Kansas City.—Mrs. Bruce Forrester arrived at the Union Station and sent her luggage to a taxi. In the hubbub, a hatbox was lost. In the hatbox were: Eight dresses, five pairs of shoes, a black coat, a black handbag and the family's ration books.

The Federal Diary

By Jerry Kluttz

Chicago, Subcapital Of Midwest, Booming

Editor's note: This column, written while Jerry Kluttz was touring Federal agencies in the field, was delayed in transit.

Chicago—This is the subcapital of the Midwest. In this, the Nation's second largest city, are 150 different Federal agencies that have more than 100,000 civilian employes. Uncle Sam is the city's best tenant, occupying more than 80 different buildings. The city claims to have the most employes moved from Washington in the decentralization program.

Since Pearl Harbor the number of Federal employes here has tripled. The War Department is the one big agency with 45,000 civilians. Postoffice is runner-up with 15,000 employes. Navy has a few thousands, mostly inspectors in war plants.

More than 750,000 persons have been interviewed for Federal jobs since Pearl Harbor in this Civil Service region that covers Illinois, Wisconsin and Michigan. In the region are an estimated 215,000 Federal workers, about the same number as are located in the five boroughs of New York City. An average of 12,000 people has been hired throughout the region every month by Uncle Sam, the majority to fill vacancies. Turnover, however, is down now that the Army is laying off several thousand employes and personnel in other agencies is "frozen" by Budget Bureau ceilings.

Chicago, in fact, is one of the few cities I've visited that doesn't have a large number of unfilled Federal jobs. The Civil Service Commission appears to be able to fill the needs. In Detroit, however, the story is different. Federal pay scales are beneath those in private industry and it's a real problem to hire qualified people for Uncle Sam. Exams for typists and stenographers, for example, have been abandoned as prospective employes refuse to go through the preliminaries.

Chicago has all the appearances of a boomtown. The newspapers have from 5 to 10 solid pages of help wanted ads and the Army Engineers and Maritime Commission remind the populace that they need people through large signs on the outside of gayly decorated streetcars. Hotels are jam-packed and prices are of the Washington variety, and that's high.

Army employes—military and civilians—are sore at a War Department office here, the war bond branch of the Fiscal Office. They bought and paid for war bonds more than a year ago through the payroll savings plan and they haven't all been delivered. The employes, naturally, want to know when their bonds will be delivered and the best guess now is that they'll have them within three months. Bonds that have been purchased since January 1 have been delivered on time.

One official here said that last year's backlog would be cleared up a lot faster if high-ranking officers and others with influence would stop making the division search for their individual records and cause their bonds to be delivered out of turn. The office was moved here in the early spring and it has been built up to around 3500 employes. The transfer, of course, delayed the work.

The system used in cutting off 105,000 civilians and military men from Army Service Forces was given its first trial at the Sixth Service Command Headquarters here, which is under Major General Aurand. Washington gave General Aurand a bulk allotment of employes and with the authority to use them as he saw fit. Personnel has been constantly reduced. Since June 30 civilians have been cut from 15,907 to 14,889 and the military reduced from 21,387 to 17,773. Civilians are used to replace officers and enlisted men whenever possible.

Eighty per cent of the Army's food requirements are purchased from the Quatermaster Depot here. The depot must furnish supplies for 24 million meals daily. Fresh fruits, vegetables and meat the country-over are purchased through the quartermaster marketing center here. In the depot are roasted some 50,000 pounds of coffee daily. Expert tasters sip samples of coffee to be sure the quality is right. Synthetics have been developed, a good substitute for butter. Tea, maple syrup, prunes, lemons, mince meat, and oranges have been compressed into tablets.

The Signal Corps depot, which connects with quartermaster, ships an average of 3200 tons of communications equipment a week in and out. When war broke out, there was a critical shortage of radio mechanics and depot arranged for the training of some 12,000 civilians and 6000 soldiers. Sixteen Midwest radio schools were taken over and the bottleneck soon was broken. The depot has about 2500 civilians now. In early spring it had 3000. About 46 per cent of the employes are Negro . . . The Federal Diary of the Air is on WRC tomorrow at 4:35 p. m.

Service Wives, WACS, WAVES in Quiz Tonight

A group of WACS, WAVES and service wives will be featured on the 128th sessions of radio's Bible quiz tonight at 7 o'clock over WWDC, with Dale Crowley as quizmaster. Crowley will speak tomorrow at 11 a. m. and 8 p. m. at Anacostia Baptist Church, 13th and W sts. se.

Bond Sales Approach 6 Million

D. C. Runs Ahead Of Same Period in 2d Loan; Official Report Due Today

By Lin Celdon
Post Staff Writer

The District's Third War Loan drive, entering its third day today, already is running ahead of the April 12 Second War Loan campaign for the same number of days, it was learned unofficially last night.

At this time during the Second Loan drive Washingtonians had purchased $10,257,885.75 in bonds and securities. Actual figures on the campaign now in full swing will not be announced until late today.

The Quiz Kid show and the International Harvester Co. together, it was pointed out, have resulted in a sale of 4½ million dollars; one million to the company and 3½ million dollars through the Quiz Kids program to be presented in Constitution Hall September 29 at 7:30 p. m.

Quiz Kid Bond Tickets Must Be Exchanged

Holders of Quiz Kid tickets, given out at the time of bond purchases, must exchange them for seating tickets at Cappel's Concert Bureau in Ballard's at 1340 G st. nw., the District Third War Loan Committee said last night.

The committee reported that while nearly all the seats have been sold, only a few of the exchange tickets have been presented at Cappel's in exchange for seating tickets. The committee urged immediate exchange of all such tickets.

Adding to that was one million reported in sales late yesterday to three buyers and through a theater, and the total exclusive of individual sales to the thousands supporting the drive, was nearly six million last night.

One of the sales was to Washington Local, No. 74, of the International Hod Carriers, Building and Laborers Union of America and was for $50,000, according to President Joseph V. Moreschi, who said the international union has purchased $1,250,000 in securities.

Another of the sales was to the International Brotherhood of Electrical Workers Union and was for $100,000, according to Gustave M. Bugniazet, secretary. The union now holds $1,100,000 in bonds.

The third was that of the Washington Real Estate Board. It purchased $1000 in bonds, according to Charles J. Rush, secretary.

John J. Payette and Carter T. Barron, co-chairman of the local motion picture industry's war activities committee, said last night the million dollar bond premier of the "For Whom the Bell Tolls," slated for Loew's Capitol September 15, was expected to bring in $1,900,000.

Basis for Tickets

Tickets are issued through bond sales. Seats "cost" from a $10,000 bond down to $25 bonds, with the lower bonds holding the majority of seats. The sale yesterday already totaled nearly one million.

Still another sale, the figures of which were not announced, was that of the Washington Division of the Safeway Stores, according to John A. Reilly, chairman of the District Committee.

The company turned its entire receipts of yesterday into war bonds of the Third War Loan, he said.

"This is in keeping with a national Safeway's policy whereby approximately two million in bonds are being purchased," Reilly said by way of indication what the Friday sale to the company represented.

Meanwhile, employes continued to hold enthusiastic meetings. Scheduled for today was an OCD bond rally at the Coolidge Senior High School, 5th and Tuckerman sts. nw., at 7 p. m. Treasury Department speakers are yet to be assigned. Many others are scheduled throughout the city similar to those held yesterday when Tech. Sergt. Claude Blackwell, of the Sicilian campaign, and Emmett Leo Sheehan, representing the Treasury, spoke before a large gathering of the Washington Gas Light Co. J. Austin Canfield of the Treasury, also spoke.

Employes of the General Electric Co. held a 5:30 rally last night at the Shoreham Building at which Coxswain George Haboush, of the African Campaign, spoke with Charles Drayton of the Treasury. J. E. Schwartz, chairman of the firm's drive committee, said the employes were working in 8 groups for the success of the campaign.

Some Comparisons

The Second War Loan sale during the first three days amounted to approximately one-seventh of the total quota of 70 million. Campaigners here last night said that with the District quota in this drive 94 million, the city would have to purchase between 13 and 14 million by comparison by the end of today to equal the first three days of the last drive. They say this has already been done and cite previous sales of six million.

Significance of Great Army Show Unfolds for 115,000 Visitors

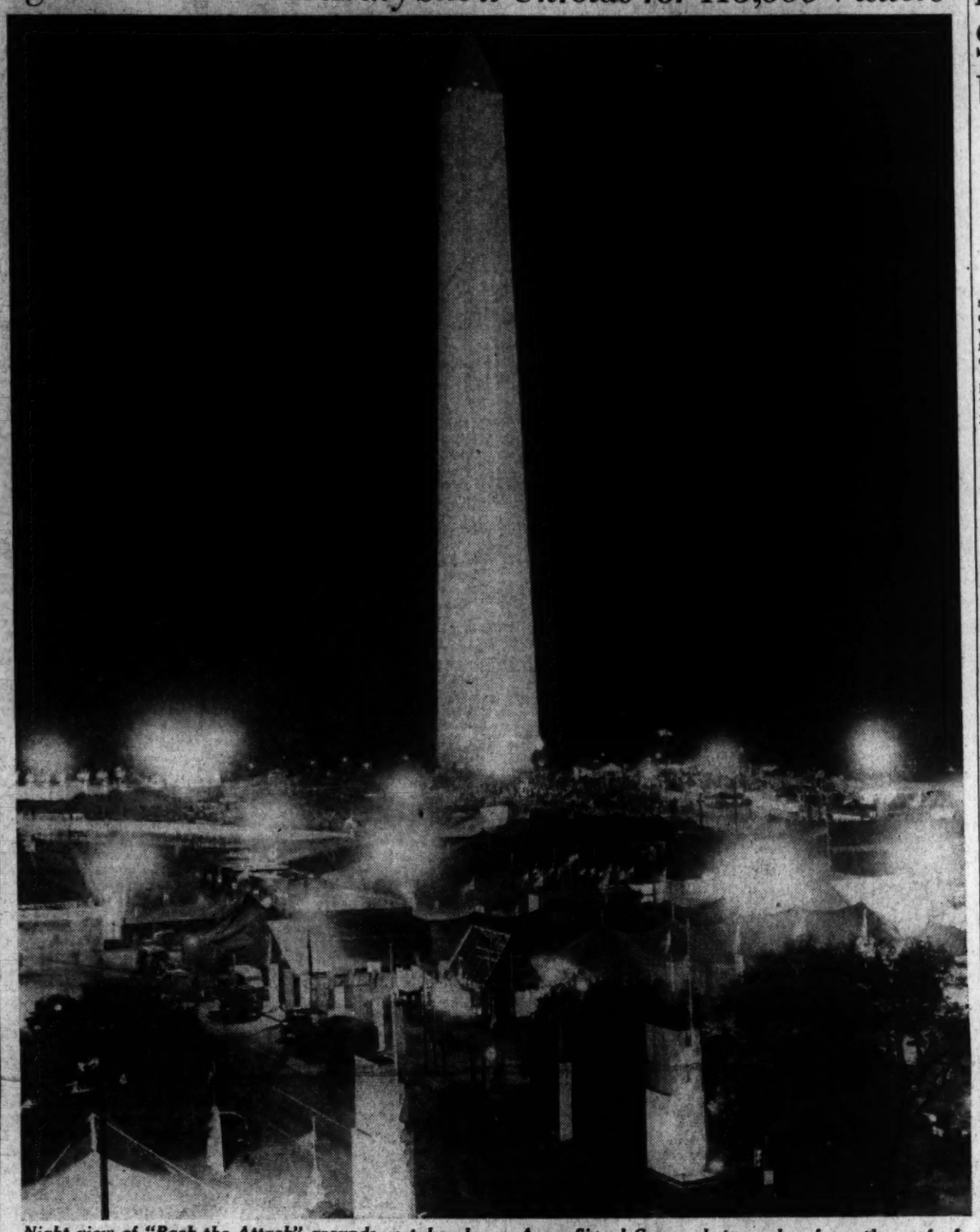

Night view of "Back the Attack" grounds as taken by an Army Signal Corps photographer from the roof of the U. S. Commerce Building.

ATTACK, from Page 1.

women in the Nation have taken their stations to solicit for the 15 billion loan," declared Gamble.

"More than 10,000 newspapers have advertised the Third War Loan drive in their columns and thousands of outdoor advertisers have given space on bill boards to bring home the message," Gamble said.

Thousands of radio programs, he explained, have been devoting time to its significance and "are continuing to do so."

"It is Democracy in action.

"The Treasury Department in collaboration with The Washington Post is putting on 'Back the Attack' with the aid of the Army's might to bring home to the people what the real significance of the Third War Loan really is," he said.

Stimson Makes Appeal

Secretary of War Stimson last night told a galaxy of high chieftains of America's mightiest Army and an assemblage of 25,000 persons at the "Back the Attack" action show they would never have a clearer or better opportunity of saving American lives by the investment of their money than by supporting the Third War Loan.

More than 50,000 persons yesterday visited the great array of exhibits, the two action shows and retreat ceremony, crowding the Washington Monument Grounds far in advance of each performance.

High ranking officers and officials of both the Army and Navy mingled with enlisted soldiers, sailors, marines and civilian visitors about th emyriad exhibits of all branches of the land fighting force.

Campbell Expected

It was announced last night that Maj. Gen. Levin H. Campbell, Chief of Ordnance, would arrive this morning for a complete tour of the "Back the Attack" show, beginning at 10 o'clock.

In the meanwhile among the distinguished Army officers, who visited the show yesterday was Brig. Gen. E. G. Knox of the Australian army, who is en route home from England.

General Knox, who is director general of publicity for the Australian army told show officials he was "amazed by the great spectacle."

General Knox witnessed the afternoon action show.

High naval officials also visited "Back the Attack," including Rear Admiral I. E. Bass, Capt. E. G. Kintner, Capt. A. S. Farquhar and Capt. R. C. Davis, all of the Naval Compensation Board. Other officers on the grounds during the afternoon were Maj. Gen. T. J. Hayes, Brig. Gen. G. M. Wells, Brig. Gen. James Kirk, all of the Ordnance Department.

Twenty-three guests accompanied Maj. Gen. W. D. Styer, chief of staff of the Army Service Forces, turned out to witness the swift-moving action show and to hear the Secretary of War's speech. They were:

Col. J. M. Roamer, director of intelligence; Col. Kilbourne Johnston, acting director of control division; Maj. Robert S. Brown, acting director of technical information; Brig. Gen. Joe N. Dalton, director of personnel; Col. R. T. Beurket, acting director of military training; Brig. Gen. F. A. Heileman, acting director of operations; Howard Bruce, director of procurement material division; Maj. Gen. H. K. Loughry, chief of finance; Brig. Gen. Madison Pearson, acting director of administration; Maj. Gen. E. B. Gregory, quartermaster general; Brig. Gen. Herman F. Safford, chief production service branch.

And Maj. Gen. Eugene Reybold, chief of Engineers; Brig. Gen. Rollo C. Ditto, acting chief Chemical Warfare Service; Maj. Gen. H. C. Ingles, chief Signal officer; Maj. Gen. Norman T. Kirk, Surgeon General; Brig. Gen. Robert H. Wylie, acting chief, Transportation Corps; Maj. Gen. James A. Ulio, adjutant general; Brig. Gen. Archer L. Lerch, acting provost marshal general; Brig. Gen. Joseph W. Byron, chief, Army Exchange Service; Maj. Gen. M. C. Cramer, judge advocate general; Maj. Gen. William R. Arnold, chief of Chaplains; Col. Ovita Culp Hobby, director, Womans' Army Corps; Col. Raymond W. Hardenbergh, acting chief, special service division.

'Back the Attack' Free to the Public

"Back the Attack" is free to the public.

There will be three big action shows daily in the arena. Seats are available to these shows for 6000 persons.

At the matinee performances at 2:30 p. m. each day 1000 of these seats will be reserved for school children. The remaining 5000 seats at the 2:30 matinee will be open to the public on a first come, first served basis.

At the 4:45 p. m. "retreat" programs all seats will be open to the public, also first come, first served.

Seats for the evening performances, at 8:45 each night, go to bond buyers. Of the 6000 seats 3000 will go to Federal agencies for bond purchases from Treasury Minute Men. Another 2500 will be distributed to bond buyers who purchase their bonds from banks, postoffices, in department stores, from bond booths—wherever bonds are sold. The remaining 500 will be distributed at the direction of the D. C. war finance committee to organizations and salesmen who have completed their bond quotas.

Those who get seat tickets for the evening performance must use them on the date stamped. They must also be in their seats by 8:45 p. m., after which time all vacant seats will be thrown open to the public.

Every Bond a Help

Secretary Stimson said as an American he took the greatest pride in this superb materiel of war.

"American genius has designed it," he explained, "American skill and toil are producing it. American fighting courage is using it to crush the tyrant strain from the world and insure the preservation of our freedom."

He charged the attentive audience not to forget that every bond purchased would help to protect and save from the missles of their enemies the lives of "the American young men who are fighting for you."

Secretary Stimson's speech was broadcast over the Blue network.

Undersecretary of the Treasury Bell, who followed said, " We must not spend a single life more that we need to—we must spend all the dollars needed for shiploads of armor and weapons to keep our soldiers more than well supplied to complete the task assigned to them. . . .

Sacrifices Stressed

"If you have to miss a meal now and then—well, just remember your brothers and husbands and friends are missing a good many more meals than you are; and remember too, that they are fighting on 67 different battlefronts."

Raymond Clapper, noted columnist, who spoke yesterday afternoon at the action show, told of incidents he had witnessed in Africa and Sicily.

He said: "...If you knew how those men crave just a plain American hamburger, how weary they become of eating canned rations, how they dream of stepping up to a soda fountain in the corner drugstore you would buy bonds until it really hurt.

"Do you think about those things as you figure how much you can afford to invest in war bonds?"

General Styer, told the huge audience "The Army Service Forces are participating in this Third War Loan exhibition with the full confidence that the American people, given opportunity to view at first hand the tremendous amount of equipment needed by the Army, will gladly 'Back the Attack' with their dollars."

Twenty thousand visitors on the opening day visited the Chemical Warfare Service exhibit at the "Back the Attack" show, it was estimated by Lieut. Col. William Brooks, who is here from Edgewood Arsenal.

One of the chief attractions for the chemical warfare section is the grim, compact 4.2-in mortar, which shot its way into Sicily at the head of the Allied invasion.

In the meantime the second day's afternoon action show rolled through their program without mishap—although there was an added bit of excitement when two war dogs got into a peace-time brawl. The matter was patched up quickly, however by the soldiers in charge of the dogs and the show continued.

Last night's performance drew huge crowds and was the feature of the day's activity. A highlight of the evening came when they turned down the arena lights, and when they came on again one of the Four Freedoms, for which the war is being fought, stood out in bold relief under the glare of thousand candle power searchlights.

Silence gripped the thousands, for before them stood a humble jeep, over the hood of which was an altar. And standing before the altar, head bowed, was a "typical" chaplain. As he bowed there came words over the loud speaker system—"to give everyone strength to do their part so that our soliders may come home to us safe and victorious." Many an "a-men" was heard.

Lights Are Dimmed

Once again the lights were dimmed, and when the searchlights found their mark, it was a lone bugler. The soft notes of the soldiers' farewell—"Go to sleep"—better known as "Taps," sailed forth and from away off to one side of the grounds came the echo, softer, but none-the-less effective—'Go to sleep."

The show has a vivid, human side as well as technical, those in charge point out. Designed to entertain as well as instruct and enlighten, the directors have not overlooked the fact that Americans have not forgotten how to laugh.

The announcer introduced "just an old reliable Army truck," as it rolled into the area. Nothing unusual was seen about the truck. But then it broke down, with a loud report. The sergeant driver got out and raised the hood. Finally a soldier jumped from inside the rear of the machine. Then another, and another as the crowd went wild as more and more soldiers came forth until 25 had disembarked—all from the inside of the "old reliable truck."

They tried to push the stubborn machine. No use. Finally the sergeant shouted, "might as well get it boys." But what, the crowd wondered. Then it came, from inside the truck, too, the lowly jeep. It towed the big "old reliable" away amid cheers and waves of applause.

Dance Band on Hand

Because they wished to be a part of the "Back the Attack" show, a dance band of the Seventy-sixth Infantry Division came all the way from the A. P. Hill Military Reservation to play for the afternoon action show.

This afternoon's program follows:

Noon Grounds open. All exhibits.

2:30 Parade in the arena.
2:37 Close order drill.
2:42 Artillery maneuvers.
2:47 Treasury Department.
3:02 Cavalry detachment.
3:07 Jeep jamboree.
3:10 Dogs of war.
3:18 Jeep comedy demonstration.
3:23 Demonstration, Signal Corps, Engineers, Medicos.
3:31 Finale, "Star-Spangled Banner."
4:45 Guard mount, White House Military Police Guard.

Tonight's program follows:

8:45 Parade in the arena.
8:52 Close order drill.
8:57 Jeep jamboree.
9:00 Cavalry detachment.
9:05 Antiaircraft demonstration.
9:12 Jeep comedy demonstration.
9:17 Flame-thrower demonstration.
9:18 Treasury Department.
9:33 Demonstration, 8 minutes.
9:41 Chaplain scene, 2 minutes.
9:43 Bugler, 1 minute.
9:44 Finale, "Star-Spangled Banner.

Divergence Seen in Gas Use Increase

Excess Issuance And Counterfeit Coupons Given as Probable Factors

By Linton Burkett
Post Staff Writer

Heavy divergence of gasoline stocks in Washington to illegal, or irregular channels, apparently was revealed here yesterday by figures obtained from the District of Columbia gasoline tax division which showed that consumption here had increased two million gallons a month over January of this year.

When the ban on pleasure driving was imposed last January the sales here dropped from 12,769,386 gallons sold in 1942 to 8,114,105 in January of 1943.

As the months passed and enforcement of the ban grew more and more lax, the figures showed a steady increase in consumption until in June consumption was two million gallons higher than in January.

Despite Slash in Value

This has resulted despite the slash in value of the A coupons and some reductions in the B and C coupons.

Questioned as to his opinion as to how this could be explained, John L. Laskey, local OPA enforcement attorney, said:

"It would have to be viewed in the light of several factors, but the size of the figure surely indicates there is something definitely wrong."

It has been pointed out by Laskey and others that the illegal or irregular sale of gasoline is through the use of counterfeit, stolen or irregular ownership of coupons.

This means that if a motorist succeeds in buying gasoline without coupons, but at a premium, the dealer who sells to him must make up his shortage of coupons. He either buys the valuable 2 or C coupons which have been counterfeited, or from some owner who can spare them.

Thus, when the wholesaler calls on him for coupons to allow replenishing the retailer's tank, the dealer is able to produce them.

Excess Issuance

A considerable amount of the increased consumption may readily be attributed to the almost universal practice of ration boards of issuing a motorist more coupons than he actually needs on the basis of the plea he puts forward, some OPA officials said. The AAA was unable to explain the increase.

Robert K. Thompson, local OPA director, expressed considerable bewilderment at the figures on gasoline sales. He said that it was possible more gasoline was coming into the city as the result of the fact gasoline could be brought in instead of fuel oil as the weather became warmer.

He admitted that the OPA was unable to tailor its issuance of coupons to meet the gasoline supply instead of the needs claimed by motorists, which may have resulted in some increases in sales.

D. C. Water Budget Rises $1,697,176

$775,000 Increase Accounted For by Reservoir Expansion At Georgetown

By Elwin Stouffer
Post Staff Writer

Approximately a 75 per cent increase in the expenditures of the water division for the District due to the wartime increase in population was reflected yesterday in the budget submitted to the District Commissioners.

The total sum requested, which represents both the expenditures of the Water Department and the Washington Aqueduct, is $3,938,584. The sum represents an increase of $1,697,176 over the current year.

The chief items causing the increase are $775,000 for the remodeling of the Georgetown reservoir, which supplies the McMillan filter plant.

Main Cleaning

The next largest item in the proposed increase is the cleaning and lining of water mains which represents an additional expenditure of $200,000 over last year. The fund provides for the cleaning and lining of major water mains to restore full water carrying capacity where possible.

It was pointed out that many of the older mains are now overtaxed. This has resulted in low water pressures and a decreased supply. The original plans for the completion of this program, which included new trunk lines, called for an expenditure of $250,000.

An item, which deals with recent developments within the water department and has been under public scrutiny, is one for $10,000 for refunds for overcharges made to customers. This represents an increase of $6500 over last year which is explained by the fact that the last appropriation was too low and that credits had been given on future water bills which had to be accounted for.

Meter Readers Needed

Humphrey Beckett, superintendent of the Water Department, said yesterday that the wartime difficulty of securing competent meter readers was in most part responsible for the over-readings which necessitated the refunds.

The District's water system is divided into two divisions—the Water Department and the Washington Aqueduct. The former has control of the distribution of water, the latter of the supply.

Specific requests of the Water Department total $1,610,066, an increase of $345,686 over the current year.

The Washington Aqueduct, which is under the supervision of the U. S. Army Engineer's office, will cost an estimated $2,328,518 during the coming year, which represents an increase of $1,426,490.

Water Department receipts, out of which operating expenses are taken, are estimated to run $3,344,000, representing a deficit over expected expenditures of $504,652.

Traffic Department Requests $491,920 for 1945 Fiscal Year

The Department of Vehicles and Traffic estimates that $491,920 will be needed for the 1945 fiscal year expenditures which represents an increase of $124,100 over current expenditures.

One of the chief reasons for the increase was the request for $20,000 for new automobile license tags. During the current year, due to the scarcity of metal, small inserts, denoting the year, were added to the old tags. The desire for new tags is based entirely upon the availability of metal during the coming year.

The budget reflects an optimism for increased employment needs. Prior to Pearl Harbor the staff numbered 108, which was reduced to 90 because of the decrease in traffic and auto registrations. A request is now made for 18 jobs to be restored as it is believed that traffic will be considerably heavier during 1945.

Among the new jobs proposed are two associate engineers at $2000 each, one assistant at the same figure, one engineer aide at $1800, seven motor vehicle inspectors at $1620, and four clerks and three graphotype operators.

Of the entire budget $303,000 is for personal services and the remainder for supplies and maintenance.

At the present time 1947 traffic lights and 146 illuminated pedestrian warning lights are operating for which an estimated $43,000 for electricity will be needed. New installations and maintenance of signals will approximate $27,000.

One of the major items in the proposed increase is traffic safety education which will run to approximately $30,000 representing an increase of $15,000 over current expenditures. This includes the display of films before school and civic groups, leaflets for elderly persons, a house organ called The Beacon, posters, a traffic safety news letter to 2500 community leaders, and a weekly 15-minute radio broadcast, besides other precautionary releases.

MAKE IT DO . . .

NO SOAP CHIPS? MAKE YOUR OWN

By Martha Ellyn

Don't waste soap! Those odds and ends of soap cakes which show up in every household can do their bit in aiding the war effort. The less fat it takes to make soap for home use, the more there will be available for manufacturing gunpowder. Certainly no one wants to be guilty of wasting soap when its ingredients can be used against our foes. Even the soap manufacturers, who in normal times sell all of the products possible, are advising women to conserve the soap supply.

Martha Ellyn

But there is more to the soap saga than saving the bits. Intelligent use of them will help the home-front strategy. War restrictions of manufactured products make many of our home furnishings irreplaceable.

It should be kept in mind, too, that clean things last longer than dirty ones. Clean surroundings are a safeguard against disease. Safeguarding health is of paramount importance, now that there is a shortage of doctors and so much work to be done.

It's easy to make bar soaps into jellies by shaving, grating or grinding them up and adding water that is hot but not boiling. When soap flakes, chips or granules are not at hand you'll find these jellies will give you better service in many of your soap and water chores than the ordinary cake soap. They're particularly convenient for washbasin laundering and dishwashing, for thick rich suds will foam up quickly.

Those bits and pieces of bar soap which it is to be hoped that you have been saving, may be converted into jelly in the same way. If you keep two small jars at the sink you may use one for scraps of the mild soaps and reserve the other for the harsher laundry variety. Fill each jar with hot water from the faucet and let it stand until the soap is dissolved. After each use refill the jar with hot water.

Wash Shower Curtains

Shower curtains (even the fancy ones) can be cleaned by laying the curtains on a flat surface such as kitchen table or floor and washing with sponge or soft cloth frequently dipped in warm soapy water. Repeat until curtain is clean. Rinse thoroughly with plenty of clear warm water. Wash both sides of the curtain and hang up on the regular shower rod in the bathroom to dry. Or the damp curtain can be carefully hung over a clothes line in the shade.

Don't Scour

Never scour porcelain enameled utensils with harsh abrasives. If food sticks to the pan, soak it in hot water to loosen. Then wash with hot water and soap. In stubborn cases, fill the utensil with water and heat it slowly.

Save the bits of bar soap to make soap jelly. First shred the soap pieces on a grater, then dissolve in hot water and let cool.

Jellied soap may be whipped into a foamy lather with the egg beater. This later may be used to clean window shades, upholstery and other household furnishings which are washable.

Upholstery, if colorfast, can be shampooed safely if very dry lather made from soap bits is used. Frequent regular care will make upholstery wear longer.

If your window shades are the washable kind, soap lather may be used to clean them. After applying soap lather wipe up the soiled foam with sponge dipped in clear water.

MAKE A ONE-DRESS WARDROBE

By Dorothy Roe

Associated Press Feature Writer

Best bet for a thrifty home sewer: a good basic dress of simple cut and functional fabric, with a flock of bright accessories to give it more lives than a cat.

The quick-change idea is growing by leaps and bounds in this year of wartime economy, so the dress that lends itself to different collars, cuffs, jewelry and jabots is likely to work overtime.

You can make yourself a fall wardrobe in one fell swoop if you tackle a simple, collarless dress that buttons down to a tapered waistline and has no excess frills or drapes. Concentrate on perfect fit and fine finishing details, then go to work on the trimmings—varied collar and cuff sets, lace edgings and jabots that can be whisked on and off in less time than it takes to say, "I haven't a thing to wear!"

If you are ambitious, shoot the works and make matching hats and gloves. You can buy patterns for all of these, and if you get stage fright in front of a needle, there's a local sewing center in your own community that will teach you how to whip out a wardrobe with a professional touch.

Once you get the knack, you'll find that observing a few simple rules in dressmaking can make all the difference between just something to cover you and a dress with a custom-made air. Here are a few basic tips:

1—Unless you're an old hand at the sewing game, and a potential designer besides, you'll have more success in dressmaking if you use a good pattern with a complete instruction chart.

2—Provide generous seam allowance from underarm to waistline for sleeve action.

3—Keep bodice details toward center front as indicated in the pattern chart, even if width adjustments are necessary. If you must add an inset strip to the pattern for extra width, do so outside the detail area because darts, tucks and pleats must follow down from the center line. The same principle applies to skirt measurements. These two inflexible rules hold the secret of achieving slender lines.

4—Use pinning instead of basting wherever possible so your fabric won't look worked over. Many sewing machines have a hinged presser foot that jumps over pins with ease.

5—Press seams as you go along, to avoid puckering and inaccuracies later on. You can escape ugly pressing marks and stains by using a press cloth that's chemically treated to force steam into the seams when a little water is sprinkled on the cloth's top surface.

6—Visualize your finished dress as you progress, but make sure that you plan each step in an orderly manner and complete one operation before tackling the next.

7—Watch out for figure variations between the right and left sides of your figure. Always adjust the pattern pieces on the "larger" side to avoid skimpiness in the finished dress. With the aid of a plastic-like dress form twin molded of your figure at your local sewing center, it's easy to take measurements all on your own. You'll find, too, that dress form twin eliminates all need for try-ons and literally cuts dress construction time in half.

Mary Haworth's Mail appears every day except Saturday in the women's pages. Tomorrow, in Section IV, Miss Haworth undertakes to restore perspective to a widow, who is stunned by shock—inflicted by a man who, having stormed her heart for years while his wife lived, dropped her curtly in favor of "someone else," immediately after his wife's death.

BASIC DRESS + QUICK CHANGES
1—Striped rayon taffeta collar, cuffs and beret
2—Gibson-Girl jabot and sailor of plaid taffeta
3—For dates. Black lace frills and rose corsage
4—Check-edged collar and cuffs matching monogram

Ration Points

SUGAR—Coupon 14, Book 1, good for 5 pounds through October 31. Stamps 15 and 16, good for 5 pounds each for canning purposes, valid through October 31.

MEATS-FATS—Canned milk, butter, margarine, lard, fats and oils, cheese and canned fish—Red coupons X, Y and Z valid through October 2. In War Ration Book No. 3, brown stamp A becomes valid tomorrow, good through October 2.

PROCESSED FOODS—Canned and frozen vegetables, fruits, soups, juices, etc.—Blue coupons R, S and T valid through September 20. U, V and W valid through October 20.

GASOLINE — Coupons A-6 good for 3 gallons each, but must last through November 21. Coupons B and C, good for 2½ gallons each, expire according to date indicated in individual books.

FUEL OIL—Coupon 5 good for 10 gallons until September 30. Period 1 coupons in new ration sheets are also valid.

TIRE INSPECTION—Holders of A cards have deadline of September 30 for tire inspection, B card, October 31; C card, November 30.

SHOES—Coupon 18, Book 1, valid through October 31.

STOVES—All new domestic heating and cooking stoves designed to burn coal, wood or gas were rationed after August 24, 1943. Consumers will make application to their local boards for stove purchase certificates. No new rationed stoves may be transferred without the surrender of a stove certificate.

The Gentler Sex

By Malvina Lindsay

An Orderly Woman

Mrs. Whisk is an orderly woman,
No loose ends;
To her perfection of arrangements
Everyone else bends.
Her desk, bureau and pocketbook
Are neat and spare,
A day-old letter or newspaper
Gets the air.
Her filing is kept up to the minute,
So are her hems and belts,
But she never has a moment
To do anything else.

Today's Social Notes

(From The Truthtown Torch)

Another new occupation for women—that of handbag secretary, has been devised by Mrs. Montclair St. Vitus, Truthtown's ace career and project woman. Mrs. St. Vitus, who recently simplified her life by employing a full-time personal shopper, yesterday appeared at a committee meeting accompanied not only by her social secretary and her business secretary, but by her handbag secretary, Miss Zenobia Phile.

"With the growth of my war work and business and social projects," explained Mrs. St. Vitus, "my handbag had steadily expanded in size, and its contents have become so confusing to me that I decided the simplest way out was to employ a special secretary to take care of it."

Miss Phile, the handbag secretary, carries a small card index of the handbag's contents and refers to it whenever Mrs. St. Vitus makes a request for anything in the bag. Steppit, Mrs. St. Vitus' secretary, usually carries in the handbag when his employer and her secretaries arrive at a meeting.

Mrs. Thornberry Flitterjig, always a center of attention at cocktail parties, now has become doubly so—all because of her new diamond and ruby clip, which is really a vitamin container. It is in the shape of a tiny trunk and will carry a large store of vitamin supplies. These Mrs. Flitterjig generously parcels out to her friends, who instantaneously feel themselves become strong and hearty enough to go in search of additional drinks.

With the Victory Gardeners

Mrs. Rosewell Clymer, who once was blacklisted from the Garden Lovers League, Inc., because she had planted morning glories in her formal garden, now is getting even with her erstwhile enemies. She is organizing an exclusive society to be known as the Ladies Radish Growers Foundation. She has called a hand-picked group of women to a meeting at the Hotel Swank Monday to lay plans for the new society, which will promote radish growing and also hold vegetable garden tours next summer. Mrs. Clymer's social prestige has been greatly enhanced this summer, as her back-yard vegetable garden, artificially watered, and tended by an expert agriculturist, has produced outstanding vegetables which she is distributing to her friends. Many who once snubbed her are now cultivating her friendship.

Return of the Natives

The dearth of men this summer at Barbecue Beach, Truthtown's favorite seaside resort, has caused returning debs and matrons to rejoice in getting home. At a recent dinner given at her beach villa by Mrs. DeLancey Dizard, the only men dinner partners available were Dr. Aurelius Birdsong, society's octogenarian ornithologist; the much-married Philander Plunkette, who is currently being divorced by Gwendolyn (Snooksy) Twitter; Prince Paranoia, who recently was involved in a bigamy scandal; Clancy Percheron, who is always assiduously chaperoned by Mrs. Percheron; Livingston DeCrasher, perennial extra man and mustache cup collector, now suffering from a bad case of gout, and young Buzzie Bellwether, rejected by his draft board for mental defects.

Big Sister

A movement to aid Government girls who go stockingless has been started by Mrs. Featherton Dabbler. She is organizing a benefit to raise funds to supply them with small insect spray guns to keep away flies, mosquitoes, etc. "It is most distressing," said Mrs. Dabbler yesterday, "that these young women should not be able to sit in the parks or even on the street cars without being annoyed by insects—I am speaking, of course, in the literal sense of the word. The small pocket spray I have designed will afford simple protection. In fact it has possibilities for all unprotected women everywhere. By next summer I hope to have these sprays, which can easily fit in a handbag, in the hands of all barelegged girls and women."

These Women!

By d'Alessio

"It works just the way they rate the movies. The more stars they're given, the better they are!"

Women's Club News

This month sees the resumption of full-scale activities for the members of the D. C. Congress of Parents and Teachers, whose executive committee held its initial meeting of the season recently, preparatory to the regular meeting of the board of managers on Tuesday, September 14, at 11 a. m. in the board room of the NEA Building.

Mrs. P. C. Ellett, president, whose vacation consisted of a flying trip to Florida in July, where she witnessed the graduation of her older son, William, from OCS, has spent a busy summer perfecting plans for the coming year's work and keeping her membership in various civic committees current. One of the problems with which she and other members of her organization are concerned is that of safety for school children, who will be returning to their desks next week. In this connection, Mrs. Ellett is suggesting that for the children entering school for the first time, some plan for determining the safest route to their respective schools be devised.

"Some 8000 to 10,000 small children, 5 or 6 years of age, will be embarking upon their school careers within the next week," said Mrs. Ellett, "and there will be many others from other cities who will enter Washington schools for the first time. These children are, for the most part, unfamiliar with the best routes to travel to their school buildings and it would seem that parents should make an extra effort to determine such routes."

One method suggested by Mrs. Ellett was for parents to get in touch with their police precincts, find out which officer is assigned to school safety and consult with him as to the safest route. "The Boy Patrols, of course, are doing a splendid job in protecting young children at crossings," Mrs. Ellett said, "but the children themselves must be taught personal responsibility, and by guiding them for the first couple of days along the safest route much can be accomplished in reducing the accident rate among children in the lower-age brackets, which is the highest for any group in the city."

Mrs. Frank Borden, vice president of the congress, who is charged with the responsibility for conferences and Institutes, is busy making plans for the annual Leaders' Conferences, tentative dates for which have been set for September 28 and October 5, both Tuesdays. At these conferences, local unit officers and committee chairmen are given instructions, advice and assistance in planning their year's work and in acquaintnig them with their duties and responsibilities.

Mrs. John Bixler, membership chairman, under whose guidance last year the D. C. Congress membership reached an all-time high, is planning enthusiastically for the membership enrollment campaign this fall, and will hold a meeting with local membership chairmen early in October.

Other department heads and committee chairmen are eager to initiate their year's programs, and in spite of the "woman-power" shortage in volunteer positions, the D. C. Congress of Parents and Teachers is looking forward to a busy and profitable year.

Will Fete Soldiers

Court District of Columbia, No. 212, Catholic Daughters of America, will be hostess to the servicemen and Government girls at the USO Club, 1814 N st. nw., at a dance tonight and a supper dance tomorrow.

Miss Katherine Ruppert is chairman of the committee on arrangements and she will be assisted by the following members of the court: Miss Betty Elder, Miss Mary Ahern, Miss Louella All, Mrs. Bertha Angevine, Miss Marie M. Barker, Miss Dorothea Barrett, Mrs. Hedwige Baudoin, Miss Margaret Bierckmann, Mrs. Catherine Birmingham, Miss Lyda Brainerd, Mrs. Charlotte Byrne, Miss Margaret Cahill, Mrs. Anna T. Childs, Mrs. Eva M. Dakin, Miss Claire Delaney, Mrs. Nena Diesman, Miss Mary Ellen Doherty, Miss Ann Doyle Mrs. Eileen Fisher, Miss Jane Fitzgibbons, Mrs. Mary Giardano, Miss Marie A. Groos, Miss Ann M. Hickey, Miss Mary R. Hines, Miss Helen Jacoby, Miss Catherine Kelly, Miss Beatrice Lambour, Miss Marion Limbach, Miss Olive F. Lynch, Mrs. Kathleen McNamara, Miss Criena Mahoney, Mrs. Mary Malloy, Miss Margaret Mooney, Mrs. Marie Morey, Mrs. Helen Murphy, Mrs. Elizabeth McCartney, Miss Rose Nickoll, Miss Agnes Quinn, Mrs. Lottie R. Reynolds, Miss Martha Showalter, Miss Helena N. Smith, Miss Genevieve Sweeney, Miss Mary Agnes Sweeney, Miss Ethyl Sweet, Mrs. Anna J. Swett, Mrs. Anna J. Uhl, Miss Augusta E. Uhl, Mrs. Chrissie Vollmer, Miss Marie Vollmer, Miss Josephine Walsh, Miss Mary Z. Weide, Miss Florence M. Winter, Mrs. Rita Young, Mrs. Ann Zaruba, Miss Helen Zaruba and Mrs. Leena B. Zuch.

Members of Court District of Columbia give many hours of voluntary service each week at the USO Club acting as staff aids, assisting at the information and registration desks, supervising the sewing classes, assisting in the game rooms and acting in any capacity where their services can be utilized.

Garden Unit to Meet

Mrs. Frank E. Meloy, 204 Raymond st., will be hostess to the Chevy Chase (D. C.) Garden Club at its initial fall meeting on Monday at 1 p. m. Mrs. Laurence E. Voorhees, the president, will preside.

Alumnae Unit Picnic

The Alumnae Chapter of Sigma Alpha Iota Fraternity is holding a picnic this afternoon at 5 o'clock at the home of their president, Mrs. Henry A. Schauffler, 2365 North Quincy st., Arlington, Va. All S. A. I. members are welcome.

Talk Scheduled Tuesday

Mrs. David Hornstein will give the first of a series of teas Tuesday, 1:30 p. m., at her home, to be held during the fall under the auspices of the Adas Israel Sisterhood.

Your Baby And Mine

By Myrtle Meyer Eldred

Because many a mother these days does plan for her family and decide upon the number of children she would like to have, it doesn't seem out of place to discuss the birth months which are most advantageous.

At first thought it may seem ridiculous that one time of the year might be better than any other time. But if one lives in climates where sunshine is both pallid and limited for upward of six months of the year, and temperatures vary from damp cold to bitter cold, it is pretty obvious that children whose first six months will have to be lived in such conditions may suffer some handicaps to their physical development.

There may be good reason why research has discovered that more eminent men and women, which means those appearing in Who's Who, were born in February than any other month. And in choosing a good month in which to plan for a child, February tops my list as the best month of the year. Why?

Because it will be at least six weeks before the baby may be able to enjoy an airing, but after that he may be treated to all the benefits of sun and air from then on until late October. It is during these vital months that the baby does a large share of his growing, and it would be hard to argue that he wouldn't be improved by doing it out-of-doors rather than indoors.

Thus, if one were choosing months which, because of temperature alone, would be the most desirable months for baby's development, one would choose February, March, April, May, June or July as better choices than August, September, October, November, December and January.

Perhaps the early spring months have another advantage. They are an encouragement to the mother to nurse her baby. With a fall baby she might be tempted to argue that temperatures would offer no handicap to bottle feedings, so why not? But, facing the hot weather, she might be inclined to take no chances and to prefer to depend upon nature's own food.

Naturally, when babies are born in the fall, one will overcome the handicaps to limited sunshine and out-of-door airings by giving liberal doses of Vitamin D.

DROOP'S
1300 G St. N.W.
Agents for Steinway Pianos • Hammond Organs • Magnavox Radio-Phonographs
Victor Records • Sheet Music • Musical Instruments

PROPERTY OWNERS
FOR 2ND TRUST NOTES ON ANY SIZE PROPERTY AT LOW RATES CALL
The AMERICAN COMPANY

For the Kiddies and Grown-ups too!

"Midgette" Movie Theatre complete with 4 reels . . .

$1.29

—A miniature "movie" show—easy to manipulate. No bulbs—no lights—no screen. Just turn the crank and watch four amusing animal shows! Grown-ups will love it as much as the small fry. Instructions on how to color "movies."

Toy Department—Fourth Floor

Kann's
"The Avenue"—Nr. 8th and F Sts.

'Mexico Like Music Box,' Says Cristina Michels

Senorita Michels and Miss Lydia Langer Enjoying First Visit to Colorful Republic

By Marie McNair

Memories that will burn brightly for a long time to come are in the hearts of Senorita Cristina Michels, daughter of the Chilean Ambassador and Senora de Michels, and Miss Lydia Langer, Senator and Mrs. William Langer's daughter, soon to return from a gay whirl in Mexico City.

"Mexico is like a music box," is Cristina Michels' description of our border republic. It's her first visit to this country and she's completely enchanted with everything she has seen, everybody she has met.

With a brother, Rodolfo, living there and working as an engineer with one of the large mining companies, Cristina left Washington early in the summer to visit him; to meet his fiancee, Senorita Alicia Villagran, and to stay on for their wedding, which took place last month. Senora de Michels, who went down for the event, took Lydia Langer with her after receiving a pleading letter from her daughter that she would love to have her best friend with her to share in the fun.

Guests at Chilean Embassy

The two girls are guests at the Chilean Embassy in Mexico City. "We only sleep there," writes Cristina, "for we are invited out to luncheon and dinner every day."

In their pilgrimages to nearby towns and villages they saw the natives turning out beautiful silver work in Taxco; made a tour of the Palace of Cortez in Cuernavaca, adorned now with Rivera's murals, and were carried back to the time of that Spanish conquerer who ruled Mexico with all the fierceness of his nature. "I could just imagine him stalking through the great halls ordering the poor Mexicans to do his will," said Cristina. The town itself is beautiful, with gorgeous fields and mountains, flowers, picturesque cathedrals and churches, according to Senorita Michels. Taxco, too, is lovely, she says, with a quaintness about it contributed to by the houses of many colors, all soft pastel shades and trimmed in red.

The annual Black and White Ball, THE social event of Mexico City's season, tops everything for gayety, beauty and sheer fun, in Senorita Michel's opinion.

There is much speculation ahead of time as to who will be chosen queen of the ball. Senorita Michels had been named a princess to represent Chile; Miss Jean Wallace, daughter of the Vice President and Mrs. Wallace, was chosen to be the princess from the United States, and rumors were rife that to her would go the honor of reigning for the evening. But it fell instead to a beautiful Czechoslovakian girl, and justly so, Cristina said, for she was the most beautiful blonde creature imaginable.

Picture on View After Ball

As the name implies, the Black and White Ball requires the feminine guests to wear either black or white gowns, or a combination of the two. Senorita Michels chose the latter for her frock; so, too, did Miss Langer, and for a week following the ball Cristina's picture was on view in the downtown shop windows.

Asked to speak over the radio, Cristina, who has no fear of the "mike," had a script before her to read to her audience. Instead she interpolated into her speech her own impressions of Mexico and of her happy stay there, and it was here she coined the pretty phrase, "Mexico is like a music box."

Love-Ever in Season-Even In New Guinea

Somewhere in New Guinea, Sept. 8 (AP).—There is still time for matrimony in New Guinea during this business of war against Japan.

In a brief Army Protestant ceremony in the small office of a chaplain today, the marriage of Maj. Louis S. Green of Kansas City, Mo., and Army Nurse Second Lieut. Mary F. Chaplin of Falling Spring, Va., was solemnized with all the seriousness of a Fifth ave. wedding.

The chaplain officiateing was Lieut. Col. Ernest D. Elliott of Hammond, La. Col. John Crehan of Brooklyn, N. Y., gave the bride away, and the best man was First Lieut. Robert Newsome of Rapid City, S. Dak.

Native flowers covered the bridal path and were draped over the door of the chaplain's office.

Corpl. Hilary Hux of Portsmouth, Va., played the violin.

The honeymoon will take the newlyweds on a brief trip to Sydney.

Lieut. T. R. Graf, Bride On Honeymoon

Lieut. Theodore R. Graf, Signal Corps, USA, and his bride, the former Miss Eleanor Thomaides, are making their home at Fayetteville, N. C., after a short wedding trip. They were married in Walter Reed chapel last Friday. She was given in marriage by her grandfather, Thomas E. Stone, and was attended by Sergt. Sidney Ann Adams, USMCWR.

A small reception was held at the home of the bride's mother, Mrs. George T. Thomaides, at 3900 14th st. The bride is a graduate of Dunbarton College and Lieutenant Graf is a graduate of the Univeristy of Iowa.

Purely Personal

Subaltern Mary Churchill, daughter of the British Prime Minister and Mrs. Winston Churchill, spent yesterday in Baltimore visiting war plants.

Squadron Leader R. Howard Phillips, RAF, and Mrs. Phillips of Woodside Park, Md., are vacationing at Orient Point, Long Island, for 10 days. They are accompanied by their children, Peter and Pamela.

Mr. and Mrs. William Stanley and their son Snowden are vacationing at the Homestead in Hot Springs, Va.

Mr. and Mrs. James W. Angell are spending several days in New York at the Weylin.

Mr. and Mrs. John Ross of Silver Spring, Md., have as their house guests Flying Officer Harry Haxton, RCAF, an instructor at the training school in Wayburn, Canada, and Mrs. Ross' sister, Miss Evelyn Price of Ottawa, Canada.

Maj. and Mrs. J. A. Munro have joined the early fall colony at The Homestead, Hot Springs, Va. Others from Washington who are vacationnig there include Mrs. M. D. Woodworth Johnson, Miss Gladys V. James, Mrs. Fred Thrope Nesbit, Mrs. Clinton M. Hester, Miss Jean Hester, Mr. and Mrs. Eric Gluckstadt, Mrs. John F. Whiteley, Miss Becky White, Mrs. H. O. Plugge, Mrs. H. M. Stout, Stanley P. Clay, Mr. and Mrs. George Short, Philip P. Sharples, Mrs. Harold C. Hart, Miss Marjorie Franklin, and Col. John C. Meecham.

Mrs. Charles J. Toomey, of Worcester, Mass., is visiting her brother-in-law and sister, Mr. and Mrs. Chester Naumowicz, of Silver Spring, Md., for a week.

Mrs. Wendell Soule has gone to New York for a few days. She is at the Hotel Weylin.

Miss Dorothy Danly has set September 24 as the date of her marriage to Ensign Eugene Kefauver, jr. Among the prenuptial parties given in her honor was the recent luncheon at which Mrs. Wilbur M. Jefferys was hostess. Among the guests were Miss Mary Conklin, Miss Miriam Lewis, Mrs. George Bradenburg, Mrs. Wilbur T. Jefferys of Baltimore, Miss Vivian Hooppaw, Miss Marsha Macomber, Miss Carol Hollingsworth and Mrs. George Porter.

Mr. and Mrs. Marc Goldnamer left yesterday for California, where they will spend several weeks.

Mr. and Mrs. Jerome Saks and their family have returned to their home on Woodley rd., after a stay in Atlantic City, N. J., where they had a cottage for the summer.

Mexican Visitor Is Honor Guest At Luncheon

Dr. Gustavo Baz, Secretary of Public Welfare of Mexico, has arrived in Washington for a stay of several days and is accompanied by Senor de Baz.

Today the Mexican Ambassador, Dr. Francisco Castillo Najera, will be host at luncheon for Dr. Baz, entertaining at the Mayflower, and yesterday Dr. Hugh Cumming, head of the Pan American Sanitary Bureau, entertained at luncheon in his honor, also at the Mayflower.

Guests included the Mexican Ambassador, the Minister-Counselor of the Mexican Embassy, Rafael de la Colina; the Surgeon General of the Army, Gen Norman T. Kirk; the Surgeon General of the United States Public Health Service, Dr. Thomas Parran; Paul V. McNutt, Gen. George C. Dunham, Philip Bonsal, Stanley Woodward, Hugh Crumming, jr.; Dr. L. S. Rowe, Dr. pedro de Alba, Dr. Hugh Young of Baltimore, Dr. George C. Ruhland, Dr. Walter Bloedorn, Dr. Edgar A. Bocock, Dr. Edwin C. Ernst and Dr. A. A. Moll.

Adm. A. B. Randall Has Birthday

Rear Admiral Albert Borland Randall, USNR, and Mrs. Randall, who are spending several days in New York, were guests of honor at a dinner given by their son-in-law and daughter, Lieut. Eugene F. Mooney, USNR, and Mrs. Mooney, on Wednesday evening to celebrate the Admiral's birthday anniversary. The party was given at the Casino-on-the-Park of Essex House.

On Way to Canada to Live

MRS. DONALD S. THORN

Following their wedding trip Mr. and Mrs. Donald S. Thorn, whose marriage took place here on Tuesday, will reside in Montreal, Canada. The bridegroom is a student at McGill University there. Holding a commission as ensign in the U. S. Naval Reserve, he will report for active duty upon completion of his medical course.

Mrs. Thorn is the former Miss Edith Frances Hopkins of Greensboro, N. C., and Washington, D. C. She is the daughter of Herbert Reid Hopkins of Greensboro and is a graduate of the Woman's College of the University of North Carolina.

The bridegroom is the son of Dr. and Mrs. Doran S. Thorn of Washington. He is a graduate of Georgetown University.

With the Rev. Henry Teller Cocke officiating, the wedding took place at high noon in All Saints Episcopal Church, Chevy Chase. Given in marriage by her father, the bride wore a white satin gown, styled on princess lines with a lace yoke and long sleeves. Her finger-tip veil fell from a pearl coronet, and she carried a bouquet of white rosebuds and stephanotis.

Miss Juanita McKemy of Lexington, Va., and Washington was maid of honor, wearing an orchid taffeta gown. Her bouquet was of yellow rosebuds. Merton L. White of Washington was best man, and ushers were Joseph McDonald and John Henry Dettweiler.

Following the wedding there was a reception for members of the immediate families at the home of the bride's cousin, Mrs. Augustus Lotterhas, in Chevy Chase.

Mrs. Pirie Plans Return To England

"We'll be going home in the spring."

A soft Scottish burr accenting her words, Mrs. G. C. Pirie, wife of the former Air Attache at the British Embassy, was excited yesterday as she discussed her husbands' recent promotion. From the British Office of Information here had just come official announcement of Vice Air Marshal Pirie's appointment as Director General of Organization at the Air Ministry in London.

Vice Air Marshal Pirie, who has a host of friends in the city where he served as Air Attache from 1936-41, has been stationed in London for several months past. Prior to that he served in Cairo, his wife and two children having remained in Washington.

"We're all happy about the news," Mrs. Pirie continued. "All that is, save the children, who are quite gloomy about leaving America . . . they've been here since they were babies and feel they are leaving their homeland."

Mrs. Pirie plans to remain at her apartment here until spring and then join her husband in London. She is delighted with the prospect of seeing her native land after so many years of absence, and feels that she will have to get acquainted with it all over again. "But, I must admit, it will be hard to leave Washington," she adds regretfully; "we have had a wonderful eight years here."

Panama Official Is New Arrival In Washington

A new arrival in Washington is Rogelio Arosemena, representative of the provincial government of the State of Panama, Panama. When Senor Arosemena recently visited the Pan American Union he was accompanied both by his son—who has come to the United States to study at Georgetown University—and by Enrique A. Jimenez, Ambassador of Panama.

A frequent visitor to this country, Senor Arosemena had, nonetheless, never been at the Pan American Union before. He expressed his satisfaction at visiting the beautiful building and seeing the Panamanian flag put up in his honor "where such excellent work is carried on by Dr. Rowe and his assistants."

Senor Arosemena's trip, which is strictly nonofficial, will take him to Los Angeles, where his of Highland Park, Ill.

Washingtonians Back From N. C.

Wednesday marked the end of the season at Kill Devil Hills, N. C. where the cool sea breezes and inviting beach have provided a restful vacation for numerous Washingtonians this year.

The resort, along the North Carolina coast, is one of the oldest in the country, having first been opened soon after the Civil War, when it was only accessible by boat from Elizabeth City.

Three beaches — Nags Head, Kill Devil Hills and Kitty Hawk —were attractive to recent Washington visitors, among whom were the Benjamin Lambes, the Ray Tuckers, the Stephen Walters and the John Paul Ernest family.

Washington Holds Faint Lure For Family of OPA Official

Mrs. Bowles Now Managing Connecticut Farm; Three Daughters, Two Sons, Lend Helping Hand

The Chester Bowles family is up in the air these days—the question being whether to become Washingtonians or to remain on the farm in Essex, Conn., in which vicinity they've lived since 1934. For the time being the Essex farm is more attractive than Washington's crowded streets. The head of the house is in Washington carrying out his duties as General Manager and acting Administrator for OPA (the latter in the absence of Prentiss Brown, who returns to town next week).

With the exception of the OPA executive, Barbara, 16, who is in school at Brearley in New York City, and Chester, jr., 15, a student at Pomfret School in Connecticut, the farm in Essex is run almost exclusively by the Bowles family.

Mrs. Bowles, the former Dorothy Stebbins, a Vassar graduate who holds a master's degree from the Smith School of Social Work, manages the farm, which includes such tasks as harvesting hay, raising chickens, pigs, to say nothing of milking a cow. Occasionally a hired man comes in to help, but more often he doesn't show up. With the aid of Cynthia, 7, grammar school student; Sally, 5, and Samuel, 4, the chores are done, and done well, according to Mr. Bowles. This "life on the farm" has been something they've both always wanted for their children—thus the hesitation in bringing them to Washington.

A year ago Mrs. Bowles resigned her position as a member of the Connecticut War Council, in charge of social work and community service, because her domestic duties demanded all of her time. Despite her seemingly endless activity, though, she manages to get to Washington every other weekend to visit her husband.

Miss Christine Horn Becomes Bride of Ferdinand Perrone

New York's Little Church Around the Corner was the setting Wednesday for the marriage of Miss Christine Horn to Ferdinand D. Perrone.

The bride is the daughter of Mr. and Mrs. A. F. E. Horn of this city, and Mr. Perrone is a resident of New York. The ceremony took place at 12 noon in the presence of the immediate families.

Given in marriage by her father, the bride was attired in a white wedding gown, a full-length veil and carried a bouquet of orchids. Her matron of honor was her sister, Mrs. Norman R. Bradley of Lakehurst, N. J., and her cousin, Miss Matilda Horn, was maid of honor.

Anne Upton Engaged to Dr. Miller

Mrs. George Upton of Mathews, Va., and Marblehead, Mass., announces the engagement of her daughter, Anne Hetherington, to Dr. Ralph Bretney Miller, son of Mr. and Mrs. Ralph Beard Miller of Springfield, Ohio.

Miss Upton attended the Ethel Walker School and graduated from Radcliffe College in 1938. She made her debut in Boston and was a member of the Junior League. At present she is working in the War Department in Washington.

Dr. Miller graduated from Wittenberg College and the University of Pennsylvania School of Medicine. He spent two years as resident physican at the Massachusetts General Hospital and later practiced in Boston. At present he is directing the medical program of the Transcontinental and Western Airline's war assignment under the Air Transport Command in Washington.

The wedding will take place in October.

Here from Chicago

Mrs. Morton Bodfish of Chicago has arrived in Washington for a few days and is at the Mayflower, where Mr. Bodfish will join her today.

THE NEWER Jelleff's 1214-20 F Street

BLUE GRASS

New Cream Flower Mist

Airy, fragrant. Smooth it over your skin after bathing for luxurious refreshment.

$1.50 (plus 10% tax)

Elizabeth Arden

THE NEWER Jelleff's 1214-20 F Street

★ Special Stars

from the Fall Collections in our Misses' Dress Shops ★ ★ ★ (Second floor)

Special Stars to you who purchase additional War Bonds this month to help Back the Attack!

★ Starring Corduroy

A suit that will work overtime for you, smartly, comfortably, the season through. Antelope, beige, laurel green. $29.75.

★ Starring Wool

A special star for special occasions this distinctive wool costume with a touch of fur. Brown or grey. $39.75.

★ Starring Color

Luscious wild grape is the color of this pictured Brucewood dress in needlepoint rayon crepe. Also in gold, aqua, black. $25.

★ Starring Buttons

The much-liked coat dress in softest of wool, sweetest of colors . . . aqua, gold, blue, red, brown. $19.95.

Several Weddings Crowd Calendar of the Week

Miss Mildred Adele Stohlman Is Wed To A. J. Sheridan, Jr.; Several Others Listed

A number of weddings crowded the calendar during the past week, among them the marriage of Miss Mildred Adele Stohlman, daughter of Mrs. John William Stohlman, to Andrew James Sheridan, jr. The ceremony, followed by a nupital mass, took place on Wednesday at the Shrine of the Most Blessed Sacrament, at 9 o'clock in the morning, with the Rev. Charles Gorman officiating.

The bride was given in marriage by her brother, Mr. Frederick Stohlman. She wore a gown of blush satin made with a train. A Juliet cap of matching satin held the finger-tip illusion veil, and she carried a prayer book with white orchids.

Mrs. James Wade Anderson, sister of the bride, was her only attendant. Her gown was of flame taffeta and velvet with which she wore a Juliet cap of the same shade. She carried a muff bouquet of flame-colored gladioli. Charles Guthrie was the best man and the ushers were James Wade Anderson and Carl Weidner. The soloist was Mrs. Frederick Arthur Dodge, jr.

Following the ceremony an informal reception and wedding breakfast was held at the home of the bride.

The bride chose as her traveling costume a gray and cherry tweed suit with hat and top coat of cherry and brown accessories.

Finney—Burgess

Lieut. and Mrs. Harry Newcomb Burgess were married on September 4 in the Post Chapel, Camp Forrest, Tenn. Lieutenant Colonel Nixon and Lieutenant Jackson, chaplains, officiated at the ceremony.

The bride was given in marriage by her brother, George Finney of Petersburg, Va. Ralph E. Burgess of Washington was his brother's best man. Captain Abbott, Captain Breed, Lieutenant Joseph and Lieutenant Maloney were the ushers. A reception was held following the wedding.

Mrs. Burgess, daughter of Robert Gordon Finney, is the former Miss Margaret DeLashmutt Finney and resided in Washington before moving to Santa Fe, N. Mex., a few years ago. Lieutenant Burgess attended George Washington University and the National Law School. He practiced law in Washington before entering the Army. The bridegroom's mother, Mrs. Eveline Newcomb Burgess, of this city, attended the wedding. After a short wedding trip the bride and groom will make their home in Tullahoma, Tenn., where Lieutenant Burgess, a member of the Army Medical Corps, is now stationed.

Meyer—Di Francesco

Lieut. Gilbert Arndt Meyer, Signal Corps, AUS, and Mrs. Meyer, who were married recently at the home of the bride, left following a wedding reception for the Adironracks on their honeymoon and will return to Washington to make their home.

Mrs. Meyer is the former Miss Justina Di Francesco, daughter of Mrs. Antimo Di Francesco and the late Mr. Di Francesco. The bridegroom is the son of Mr. and Mrs. Arndt E. Meyer of Milwaukee, Wis. The Rev. Francis E. Sullivan of St. Francis Xavier Church officiated at the ceremony.

Kellar–Curtin Betrothal Told

MISS WYLMA KELLAR

Mrs. W. Andrews Burroughs announces the engagement of her daughter, Wylma Rose Kellar, to Staff Sergt. James Reddington Curtin, U. S. Army.

Miss Kellar, who is the daughter of the late William Stephen Kellar, is a graduate of Georgetown Visitation Convent, Trinity College and the Catholic University of America.

Mr. Curtin is the son of James P. Curtin of Lenox, Mass., and the late Mrs. Mary Reddington Curtin. He is a graduate of the College of the Holy Cross and is now stationed at Lawson General Hospital, Atlanta, Ga.

Down Virginia Way

By Nina Carter Tabb

Change in Army Orders Speeds Up Wedding Plans, as Miss Sarah Marshall Becomes Bride of Army Captain In Ceremony at St. John's Church, Cynwyd, Pa.

Lieut. Col. and Mrs. Samuel Marshall of Middleburg, Va., announce the marriage of their daughter, Sarah Merserean, and Capt. Clifford Franklin Lincoln, jr., U. S. Army, on Wednesday in Cynwyd, Pa. The ceremony, which was hastily arranged when Captain Lincoln's orders were changed, took place at St. John's Episcopal Church. Miss Elizabeth Atkinson was maid of honor, and Edward Warwick was best man.

The former Miss Marshall attended The Hill School, Middleburg, and was graduated from St. Agnes School, Alexandria. She also attended Milwaukee Downer College.

Captain Lincoln is the son of Mr. and Mrs. Clifford F. Lincoln of Philadelphia. He was graduated from Germantown Friends School in Philadelphia and from Lehigh University. He is a member of Phi Gamma Delta Fraternity and has been stationed at Governors Island, N. Y., for some time.

Lieut. Robert Janney McCray, jr., U. S. Army, has returned home for a visit with his parents, Mr. and Mrs. Robert J. McCray, at their home, Liberty Hall. Accompanying him was Lieut. Jack Lilley, jr., the two coming from Fort Fisher, N. C., where they have been stationed for some time. Before going back to duty they will be in Washington for a few days as guests of Mrs. J. Upshur Moorhead in her apartment on 16th st.

Dr. and Mrs. James Asa Shield of Richmond were visitors to Warrenton a few days ago when they attended the horse show and exhibited their horse, Swing King, in six classes . . . Mr. and Mrs. W. Lee Simmonds of New York are the guests of his brother-in-law and sister, the Rev. and Mrs. D. Campbell Mayers, at the rectory. . . . Miss Jane Williams of Front Royal has been spending this week in Middleburg as the guest of Mr. and Mrs. Frank C. Littleton . . . Maj. and Mrs. Johnston Hyde entertained the other evening at their home, Stray Shot, in Middleburg. The fete was in celebration of their wedding anniversary.

Miss Peggy Squires will leave her Middleburg home soon for New York, where she will attend the races and the yearling sales at Meadow Brook, L. I . . . Mr. and Mrs. Aldrich Dudley, jr., of Fredericksburg, are the guests of his parents, Mr. and Mrs. Aldrich Dudley, at their home near Bluemont . . .

In Orlean, Va., as the guest of Mr. and Mrs. Bolton Love, is Miss Maria Ransdell of Washington, D. C., who has been living at the Colonial Inn, Middleburg, for several months. Later, Miss Ransdell expects to go to New York to spend the winter. She has made many friends while in Middleburg, and they are hoping that she will return here for another extended visit next spring.

Miss Cornelia Hodgkins was hostess at a house party over Labor Day at the home of her parents, Dr. and Mrs. J. O. Hodgkins, in Warrenton. She entertained her guests in her box at the Horse Show on Monday, and on Saturday she gave a dance at her home. There were also hayrides, picnics, and other informal fetes on the calendar for the gay crowd of young people who will soon be hard at work at different schools.

In the party were the Misses Ann Clay Bayley, Harriet Ann Middleton, Betty Kernan, Laura Willis, Bunny Setler, Elizabeth Leach, Jackie Jane Middleton, Kitty Ficklen, Dorothy Hawkins. The young men attending the party stayed at the Warren Green Hotel. They were Ridgely White, Charles Van B. Cushman, Richard Cox Cowell, Ollie Iselin, jr., Reginald Vickers, jr., Frank Vicklers, Wallace Cripzee, Hugh Thomas, Clay Anderson, Dick Agee, Allen Fletcher, Buddly Glascock, and John Adams. Mike Hayes, and Lieut. Jack L. Middleton, U. S. Army, who recently received his commission at Camp Davis, N. C., and is spending his 10-day leave with his parents, Mr. and Mrs. Preston Middleton, at their home near The Plains.

Lieutenant Middleton will leave tomorrow for Camp Haan, Calif., for duty. His twin brother, Lieut. John Middleton, received his commission earlier in the summer at Camp Davis and has been stationed since then at Fort Fisher. He will leave this week for the West Coast.

THE HECHT CO.

7½ Ounce Jar Now 1.25

Barbara Gould Night Cream

Use this smooth textured cream at night, and see how it transforms your complexion completely! Use it conscientiously and prevent wrinkles due to dryness.

War Conservation Hint. Save your metal or plastic covers or tops as substitutes for less permanent types of closures.

Toiletries, Air-Cooled Street Floor, The Hecht Co.

THE HECHT CO.

California Fashions

SPIRITED, EXCITING NEW CREATIONS . . . RADIANT WITH HOLLYWOOD INFLUENCE AND THE FAMOUS FLAIR OF WEST COAST DESIGNERS!

Drama enters your life when you step forth in these Hecht Co. California creations! The drama of the superbly casual suits made famous by Hollywood's limelights. The drama of the precision-tailored slacks—the vividly printed blouses—the figure-glorifying dresses typical of the Kleig-light glamour girls. You'll delight, too, in the different, interesting fabrics — the lavish, imaginative use of color — the fresh, youthful lines—all characteristically California—all here in this exciting Hecht Co. collection.

Air-Cooled Third Floor of Fashions, The Hecht Co.

(A) **Famous California Slack Suit . . .** Tailored with all the figure-flattering beauty of the slacks worn by the celebrated stars. Rich rayon gabardine in brown or burnt sugar with hand-picked lapels. Sizes 12 to 18. **14.95**

Sports Shop, Third Floor

(B) **California "Personality" Dress . . .** in that stunning new fabric: "Calmist"—nubby, knitted-like rayon . . . Absinthe green with carved buttons in bright red. Also in grey or red. Sizes 10 to 18 in the group..... **35.00**

Better Dresses, Third Floor.
Floor.

(C) **California Casual Suit . . .** all the carefree youthfulness you associate with suits by famous West Coast designers. Wool-and-rayon gabardine (properly labeled as to content) in blue, beige, brown or black; sizes 10 to 20 in the group. **19.95**

Thrift Suits, Third Floor

(D) **California Casual Dress . . .** as spirited as the gay young stars who frolic through today's movies! Two-piece rayon flannel with tuck-in shirt and dirndl skirt in red, grey or black with amusing yarn loop accents in contrasting color. Sizes 10 to 18 in the group..... **14.95**

Sports Shop, Air-Cooled Third Floor

(E) **California Super-Suit . . .** all the striking dash of your favorite movie star—in this 100% wool gabardine suit with its hand-stitching and famous club collar. Beige, sherry brown, electric blue; sizes 14 to 20 in the group..... **39.95**

Better Suits, Third Floor

The Hecht Co. . . . *Completely Air-Conditioned for Your Comfort*

F STREET, 7th STREET, E STREET — NATIONAL 5100

Cities Service Review Plea Denied by SEC

The Securities and Exchange Commission denied yesterday petitions of Cities Service Power & Light Co., and its subsidiary, Federal Light & Traction Co., asking a rehearing on an August 17 order for divestment of properties under the geographic simplification section of the Holding Company Act.

Cities Service and its subsidiary asked leave on August 23 to introduce further evidence to indicate control of the properties results in substantial economies and that the combination systems is not so large as to impair localized management, efficient operation or effectiveness of regulation.

The petitions allege that the commission's findings of fact are not supported by substantial evidence and that it had erroneously construed certain clauses of the "death sentence" section under the act.

The rehearing was denied, the SEC's order said, because "no useful purpose would be served by granting a rehearing on these matters. . . . No particular defects in our findings are pointed out, no parts of the record are alluded to in support of the claims of error, and, in general, it is apparent that this part of the petition has been filed merely as a formal step preliminary to seeking judicial review."

Business Briefs Of D. C. Interest

Patriotic Booklet Issued

An attractive booklet with patriotism as its theme is being distributed by the First Federal Savings & Loan Association. A reminder of the debt we owe to the Heroes of Yesterday, the booklet contains reproductions of a series of noncommercial advertisements which appeared weekly in The Washington Post for five months.

Sponsored by First Federal, a contest to stimulate interest and pride in American history was conducted in conjunction with the series. The booklet, as well as the series, is stirring considerable favorable comment in the financial district.

Shoe Inventory Ordered

All shoe establishments were notified by the Office of Price Administration yesterday that they must take inventory of rationed shoes as of the close of business September 30. The stock-taking applies to retailers, distributors, jobbers and manufacturers.

When shoe rationing was begun, dealers were required to report their inventories at six-month intervals. This would have brought the second inventory deadline to October 10. OPA said the new date announced yesterday was ordered so that the inventory would fall at a month's end and thus conform to usual business procedure.

Tax Aid for PCA Workers

Recognizing the difficulties faced by warworkers in filling out the new pay-as-you-go income tax blanks, Pennsylvania-Central Airlines yesterday announced that a special group of its employes had been trained to assist other employes in making the September 15 returns. The service is being given free to the nearly 2,000 employes of PCA—the only airline with general headquarters in Washington.

Stockholders Approve Standard Brands Plan

New York, Sept. 10 (AP).—Stockholders of Standard Brands, Inc., approved a recapitalization plan which will reduce outstanding common shares from 12,648,108 to 3,162,027.

James S. Adams, president, said 350,000 preferred shares would remain unchanged but common stock would be limited to 5 million shares against 20 million now authorized.

Butter Output Slumps

Chicago, Sept. 10 (AP).—Butter production for the week ended September 4 totaled 7,634,498 pounds, a decrease of 12.52 per cent from the 8,726,998 pounds of the corresponding week last year, the American Butter Institute reported today. The total was 6.96 per cent below production of the previous week.

Claim Deadline Set

Philadelphia, Sept. 9 (AP).—The Securities and Exchange Commission has set September 19 as a deadline for certain preferred stockholders of North American Light & Power Co. to file any claims against the North American Co., parent of North American Light & Power.

Chicago Grain

Chicago, Sept. 10 (AP).—Grain futures held up with difficulty today after a good start, and price changes were mixed and fractionally at the close.

Oats hit new seasonal highs on September and December at 75⅛ and 72⅝, respectively, on good cash demand, and wheat opened higher due largely to the strength at Winnipeg. Profit-taking and other liquidation then cut the prices down. The fact that Adolf Hitler was due to speak just after market closing time also caused some traders to even up accounts.

Wheat closed off to ¼ up, September, 1.46½; December, 1.47⅞@1.47¾; oats were ⅛ higher to ⅛ lower; September, 74½, and rye was up ¼ to off ⅛; September, 1.02⅞.

Range follows:

	Open.	High.	Low.	Close.
Wheat—				
September	1.46⅝	1.46⅝	1.46⅜	1.46½
December	1.48	1.48⅛	1.47⅝	1.47⅝
May	1.49¼	1.49⅜	1.48⅝	1.48⅝
July	1.46⅞	1.46⅞	1.46⅜	1.46½
Oats—				
September	74½	75⅛	74⅛	74½
December	72⅛	72⅝	71⅞	72⅛
May	70⅞	71⅛	70⅞	71
July	69	69⅛	68½	68⅝
Rye—				
September	1.03⅛	1.03⅝	1.02¾	1.02⅞
December	1.05⅝	1.05⅝	1.05	1.05⅜
May	1.07⅝	1.08	1.07⅛	1.07⅛
July	1.07⅝	1.07⅞	1.07	1.07⅛

Cash Grain

Chicago, Sept. 10 (AP).—WHEAT—No. 2 hard, 1.53½; sample hard, 1.46⅛.

OATS—No. 1 mixed, 79; No. 3 white, 75⅛@79; No. 4, 74½@74¾; tough sample grade, white, 70½; sample red, 75½.

BARLEY—Malting, 1.20@1.36 nominal; hard, 1.12@1.15 nominal; feed, 1.08@1.15 nominal.

Transactions on New York Stock Market

By the Associated Press

Total stock sales yesterday, 760,190; previous day, 1,092,100; week ago, 397,875; year ago, 376,460; two years ago, 519,170; January 1 to date, 216,686,902; year ago, 70,326,550; two years ago, 97,977,238.

Dow-Jones Stocks

New York, Sept. 10.—

	Open.	High.	Low.	Close.	
30 ind.	137.92	138.26	137.50	137.96	+0.21
20 rails	33.98	34.12	33.80	34.01	+0.16
15 utils.	21.62	21.73	21.48	21.58	+0.10
65 stocks	47.61	47.78	47.43	47.63	+0.12

Transactions in stocks used in averages today:

Industrials	42,300
Railroads	31,610
Utilities	57,900
65 stocks	131,810

Stock	Sales Add 00	High	Low	Close	Net Ch'ge
Adams Express	4	10¾	10½	10½	—¼
Adams-Millis	2	30	30	30	....
Addressog-Mult	9	18⅝	18⅛	18⅝	+¼
Air Reduction	18	42¾	42¼	42¼	+⅛
Alaska Juneau	54	6⅝	6⅛	6½	—⅛
Alleghany Corp	130	2⅜	2⅜	2⅜	+⅛
Alleghany pf xw	35	25⅝	23⅞	25⅝	+2⅜
Alleg pf $30ww	101	26⅞	24⅞	26¼	+2½
Alleghany pr pf	10	39	37	39	+2
Allegheny L St	2	26⅛	26⅛	26⅛	+¼
Al Chem & Dye	1	149	149	149	+⅛
Allied Mills	11	27	26¼	26⅝	—½
Allied Strs	218	15⅛	14⅝	15	+⅝
Allied St pf	1	94⅞	94⅞	94⅞	....
Allis-Ch Mfg	5	38¼	37¾	37¾	—½
Alpha P Cem	5	22½	22	22	....
Amal Leather	9	1¾	1½	1¾	+⅛
Amerada Pet	1	82¾	82¾	82¾	+⅜
Am Ag Ch Del	3	32⅛	32⅛	32⅛	+⅛
Am Airlines	2	69½	68¼	68¼	—1¼
Am Bank Note	10	16	15¾	16	+⅛
Am Bosch	5	7¾	7⅝	7¾	+⅛
Am Cab & R	2	7¾	7⅝	7⅝	—⅛
Am Can	1	86⅜	86⅜	86⅜	+⅛
Am Car & Fdy	6	36	35⅝	36	....
Am C & P pf	1	70¾	70¾	70¾	—½
Am Ch & Cable	8	22¼	22	22	—⅛
Am Encaus Til	3	3¼	3⅛	3¼	+⅛
Am & For Pow	27	6½	6¼	6¼	....
A & F P $6 pf	1	73½	73½	73½	+⅛
A & F P $7 pf	6	82	81½	81½	—2
Am & F P 2 pf	36	22½	21⅝	21⅝	—⅝
Am-Hawaii S S	2	32¼	32	32¼	+¼
Am Hide & Lea	3	3¾	3¾	3¾	....
Am Home Prod	1	68¾	68¾	68¾	....
Am Ice	11	4⅝	4½	4⅝	....
Am Ice pf	3	65¼	64⅞	65¼	+¾
Am Locomotive	26	13¼	12⅝	13	....
Am Loco pf new	12	[illegible]	75½	75½	+½
Am M & Fdy	2	14⅝	14¼	14⅝	+⅜
Am Pow & Lt	33	3¼	3⅛	3¼	+⅛
Am P & L $6pf	11	42¼	41⅜	41⅞	+⅜
Am P & L $5 pf	17	40	39¼	39¼	—⅛
Am Rad & St S	72	10⅜	10	10⅛	—⅛
Am Roll Mill	40	13⅞	13½	13⅝	—⅛
Am Safety Raz	2	13½	13½	13½	—⅛
Am Seating	1	16	16	16	....
Am Sm & R	15	39	38½	38¾	+½
Am Stl Fdrs	8	23½	23	23	—½
Am Stores	1	15⅛	15⅛	15⅛	—⅛
Am Stove	2	16¾	16¾	16¾	+¼
Am Sugar Ref	5	28¼	28	28¼	+⅛
Am Tel & Tel	6	157⅞	157⅞	157⅞	+⅛
Am Tobacco	1	58	58	58	+⅛
Am Tob B	5	59½	58¾	59½	+⅛
Am Type Fdrs	5	9½	9⅜	9½	....
Am Viscose	8	47	46¾	47	—¼
Am Viscose pf	1	120	120	120	....
Am Wat Wks	12	7½	7¼	7⅜	....
Am W W 1 pf	1	86	86	86	....
Am Woolen	1	6⅜	6⅜	6⅜	+⅛
Am Wool pf	2	71¼	71	71¼	+1¼
Am Zinc L&S	7	5⅛	5	5⅛	+⅛
Am Zinc pr pf	1	45	45	45	—4
Anaconda Cop	44	25½	25⅛	25⅛	—⅜
Andes Copper	2	10⅞	10½	10⅞	—⅜
A P W Paper	1	2	2	2	+⅛
Arch-Dan-M	1	45	45	45	....
Arm Ill	46	6	5⅞	5⅞	....
Arm Ill pr pf	1	71	71	71	....
Armstrong Cork	6	39¼	38¾	39	+⅛
Arnold Const	4	10⅛	10	10	—⅛
Artloom Corp	1	9⅝	9⅝	9⅝	....
Assd Dy Goods	36	15	14¾	14⅞	+⅛
Atch T & S F	14	59	58¼	58⅝	+⅛
Atch T&SF pf	2	86	85¾	85¾	—⅛
Atl Coast Line	7	28½	28	28	—⅛
Atl G & W Ind	3	28	27½	27½	+¾
Atch T & S F	14	59	58¼	58⅝	+⅛
Atch T & S Fpf	2	86	85¾	85¾	—⅛
Atl Coast Line	7	28½	28	28	—⅛
Atl G & W Ind	3	28	27½	27½	+¾
Atl Refining	4	26⅝	26⅜	26⅜	—⅛
Atlas Corp	2	11½	11½	11½	+⅛
Atlas Tack	1	10⅞	10⅞	10⅞	—⅛
Aust Nichols	2	6¾	6¾	6¾	+⅛
Aviation Corp	34	4	4	4	....
Bald Loco ct	11	16⅞	16⅝	16¾	—⅛
Balt & Ohio	4	6⅝	6½	6½	—⅛
B & O pf	3	10⅜	10	10	—⅛
Bangor & Ar	1	8⅜	8⅜	8⅜	....
Barber Asph	3	23⅞	23⅜	23⅞	....
Barker Bros	3	12¼	12	12¼	+⅛
Barnsdall Oil	6	17⅝	17¼	17⅝	+⅛
Bath Ir Wks	8	16½	16½	16½	+⅛
Bayuk Cigars	1	26½	26½	26½	+¼
Beech Airc	1	11¼	11¼	11¼	—⅛
Belding-Hem	1	10⅝	10½	10⅝	....
Bell Airc	5	13⅝	12⅞	12⅞	....
Bendix Aviat	12	35¾	35⅛	35⅛	—⅛
Best & Co	7	36⅝	35⅝	36⅝	+1¾
Best Foods	5	15¾	15⅛	15⅛	—⅛
Beth Steel	21	58⅝	58	58	—¼
Bigelow-Sanf	7	36¾	36⅛	36⅜	+⅜
Black & Deck	2	17⅛	17	17	—⅛
Blaw-Knox	10	8⅝	8¼	8½	—⅛
Boeing Airpl	12	14⅝	14⅛	14⅝	+⅛
Bohn Al & Br	6	51⅜	51	51⅜	+¾
Bond Strs	4	30½	30	30½	+⅛
Borden Co	5	29⅝	29⅛	29⅝	+⅛
Borg-Warner	4	34½	34⅛	34½	+⅛
Brewing Cp Am	1	37	37	37	+1
Bridgeport Br	4	10¼	10⅛	10¼	+⅛
Briggs Mfg	10	26⅞	26⅜	26⅞	—⅛
Bklyn-Man Tr	10	1⅛	1	1	—⅛
Bklyn Un Gas	8	16	15⅝	15⅝	—⅛
Brunswick-Bal	2	17⅜	17⅜	17⅜	+⅛
Bucyrus-Erie	2	8⅜	8⅜	8⅜	....
Budd Mfg	6	6¾	6¼	6½	—⅛
Budd Wheel	4	8	8	8	....
Bullard Co	1	19⅜	19	19⅜	—⅛
Bulova Watch	1	32¼	32¼	32¼	—⅛
Burling Mills	3	28	27⅞	28	....
Burr Add Mach	15	12¾	12⅜	12⅝	....
Bush Terminal	1	4⅛	4⅛	4⅛	....
Butler Bros	24	10	9½	9⅝	—⅛
Butler Bros pf	1	28	28	28	....
Byers A M Co	1	13½	13½	13½	+⅛
Byron Jackson	1	19⅜	19⅜	19⅜	+⅛
Calif Packing	6	26⅞	26⅜	26⅜	+⅛
Callahan Z-Ld	1	1⅛	1⅛	1⅛	....
Calumet & H	4	7⅛	7	7⅛	+⅛
Campbell Wy	1	15⅜	15⅜	15⅜	....
Can Dry G Ale	2	22¼	22⅛	22¼	....
Canad Pac	13	9⅜	9¼	9¼	+⅛
Carriers & Gen	1	4⅝	4⅝	4⅝	+⅛
Case (J I) Co	1	109	109	109	+½
Caterpil Trac	6	47½	47	47½	....
Celanese Corp	2	37⅝	37½	37⅝	+1
Celotex Corp	1	13⅝	13⅝	13⅝	+⅛
Cent Aguirre	2	20	19¾	19¾	—⅛
Cent RR NJ	1	11	11	11	+⅛
Cerro de Pas	2	36½	36½	36½	—⅛
Certain-td Pr	2	6⅝	6¼	6⅝	+⅛
Chain Belt	1	17⅝	17⅝	17⅝	+⅛
Champ Pap&F	1	20¼	20¼	20¼	—⅛
Checker Cab	1	29	29	29	—1
Ches & Ohio	19	46½	45	46½	+1½
Ches & Oh pf	1	108⅛	108⅛	108⅛	....
Chi & E Ill	18	7⅞	7⅝	7⅞	+⅜
Chi & E Ill A	5	12⅝	12½	12⅝	+⅛
Chi Grt West	2	4⅜	4¼	4⅜	+⅛
Chi Grt W pf	2	19⅝	19	19¼	+⅛
Chi Mail Order	13	15⅛	14½	15⅛	+⅜
Chi Pneu Tool	5	17¼	17	17⅛	+⅛
Chi Yell Cab	2	14¼	14⅛	14¼	+1¼
Chickasha C O	1	16¼	16¼	16¼	+⅛
Childs Co	1	1⅝	1⅝	1⅝	....
Chrysler Corp	28	81¼	79⅞	81¼	+1¾
City Stores	16	7⅝	6¾	7⅝	+1⅛
Clark Equip	2	35	34½	34½	—½
Climax Molyb	4	39⅝	39¼	39⅝	+⅛
Cluett Peabody	3	37	36⅞	37	+⅛
Colgate-Palm-P	8	24½	23⅞	23⅞	+⅛
Colum B'cast A	1	22⅝	22⅝	22⅝	+⅛
Colum B'cast B	1	21⅝	21⅝	21⅝	....
Colum G & El	113	4⅝	4½	4⅝	—⅛
Col G&E 6% pf	21	75⅞	74	74	+⅛
Colum Pict	1	16¼	16¼	16¼	—⅛
Coml Credit	3	40⅝	40	40⅝	+⅛
Coml Invest Tr	44	42⅝	41⅝	42	....
Coml Solvents	17	15	14⅝	14⅝	—⅛
Com'with & So	85	⅝	⅝	⅝	....
Com & Sou pf	6	67½	67¼	67¼	+½
Com'wealth Ed	17	26⅞	26⅝	26⅝	+⅛
Conde Nast	1	9	9	9	+⅛
Congol'm-Nairn	1	23¼	23¼	23¼	+⅛
Consol Cigar	2	21	20⅞	20⅞	+⅛
Cons Coppermin	7	4¼	4⅛	4¼	....
Cons Edison	36	23½	23⅜	23⅜	+⅛
Cons Edison pf	2	104½	104⅜	104½	....
Cons Film Ind	1	15⅜	15⅜	15⅜	....
Cons Laundries	1	7	7	7	....
Con RR Cuba pf	11	15	14⅞	14⅞	—⅛
Cons Vultee	8	13⅝	13⅜	13⅜	—⅛
Cons Vultee pf	2	21¼	21	21	—1
Consol'n Coal	4	12½	12⅛	12½	+⅛
Container Corp	2	19¼	19¼	19¼	+⅛
Cont Bak	3	8⅞	8¾	8¾	—⅛
Cont Bak pf	1	108⅛	108⅛	108⅛	+⅛
Cont Can	23	35⅜	34¼	35⅛	+⅝
Cont Diam Fib	1	12⅜	12⅜	12⅜	—⅛
Cont Ins	4	48	47¼	47⅜	—⅜
Cont Motors	5	5¾	5⅝	5⅝	....
Cont Oil Del	8	34¼	34	34¼	—⅛
Copperweld Stl	3	12⅜	12¼	12⅜	—⅛
Corn Products	1	60½	60½	60½	+⅛
Coronell-Dub El	6	16⅜	16⅛	16⅛	....
Coty Internat	8	2	2	2	....
Crane Co	14	20⅞	20	20⅞	—⅛
Cream of Wh	1	21¼	21¼	21¼	+⅛
CrownCork & S	2	28	27⅞	28	+⅛
Crown Ck pf	1	45⅛	45⅛	45⅛	+⅛
Crown Zellerbac	14	16	15⅝	16	+⅜
Crucible Steel	2	31⅝	31½	31½	....
Crucible Stl pf	1	76¼	76¼	76¼	—¾
Cub-Am Sugar	6	11¾	11⅝	11¾	....
Cudahy Pack	3	19	18⅞	18⅞	—⅜
Curtis Publshg	17	6⅝	6⅜	6⅝	....
Curtis Pub pr pf	3	41¼	41	41	—¼
Curtiss-Wright	25	7⅛	7⅛	7⅛	....
Curtiss-Wr A	8	19⅜	18⅞	18⅞	....
Davison Chem	9	14⅝	14½	14⅝	+¼
Decca Records	1	20⅜	20⅜	20⅜	+⅛
Deere & Co	11	39½	38¾	39¼	+⅛
Del & Hudson	9	12½	12¼	12½	....
Del Lack & W	20	6⅝	6½	6⅝	+⅛
Detroit Edison	31	21⅜	21¼	21⅜	+⅛
Diam Match	4	32¼	32	32	+⅛
Diam Match pf	1	39½	39½	39½	—⅛
Diam T Motor	2	13¾	13⅛	13¾	+⅛
Dist Corp-Seag	1	29	29	29	—⅝
Dist Corp-S pf	1	96½	96½	96½	....
Doehler Die Cas	6	28⅜	28⅜	28⅜	—⅜
Dome Mines	14	25⅜	25	25⅜	+⅜
Douglas Aircraft	3	58¾	58⅛	58⅛	+⅝
Dow Chem	3	136	135	135	—1
Dresser Mfg	3	31	30⅞	30⅞	—⅛
Dunhill Int	3	8¼	8⅛	8¼	+⅛
du Pont de N	4	146½	145¾	146½	+⅜
Eastern Air L	6	39⅛	38⅞	38⅞	—1

Stock	Sales Add 00	High	Low	Close	Net Ch'ge
Eastman Kodak	1	157½	157½	157½	....
Eaton Mfg	1	40	40	40	+¼
Edis Bros Strs	4	18	18	18	+⅛
El & Mus Ind	1	4⅛	4⅛	4⅛	....
El Auto-Lite	8	38	37	37⅞	+⅞
Elec Boat	40	9⅝	9⅜	9⅜	—⅛
El Power & Lt	12	5¼	5⅛	5⅛	....
El P & Lt $6 pf	1	72½	72½	72½	+⅛
El P & Lt $7 pf	4	76⅝	76	76	....
Eng Pub Service	47	8	7⅝	7⅝	+⅛
Equit Off Bldg	2	⅝	⅝	⅝	+⅛
Erie R R	4	11⅛	11⅛	11⅛	+⅛
Erie R R ct	35	11⅛	11⅛	11⅛	+⅛
Erie R R pf A	1	47¾	47¾	47¾	....
Evans Products	2	24¼	24	24	....
Eureka V Clean	8	8⅝	8½	8½	—⅛
Evans Products	2	12⅝	12⅝	12⅝	....
Ex-Cell-O	2	24¼	24	24	....
Exchange Buffet	2	2⅞	2⅞	2⅞	....
Fairbanks Morse	1	36¼	36¼	36¼	+¼
Fajardo Sugar	2	23⅝	23⅝	23⅝	....
Fed Mogul	1	15	15	15	—⅛
Fed Mot Truck	2	5¼	5	5	—⅛
Federat D Strs	2	24⅝	24⅝	24⅝	+⅛
Ferro Enam	2	16⅞	16⅞	16⅞	+⅛
Fid P Fire Ins	1	49½	49½	49½	+⅛
Firestone T&R	7	40⅛	39⅞	40⅛	+⅛
Flintkote	6	21⅛	21	21	+⅛
Florsheim Sh A	1	26	26	26	....
Follansbee Stl	2	7⅝	7⅜	7⅜	+⅛
Food Mach	2	48	48	48	+⅛
Foster Wheeler	1	16⅜	16⅜	16⅜	....
Francisco Sug	2	11⅛	11⅛	11⅛	—⅛
Freeport Sulph	3	34	34	34	—⅛
Fruehauf Tra	2	28⅛	28⅛	28⅛	+1⅜
Gabriel Co	2	2⅝	2⅝	2⅝	....
Gair (Robt)	13	3⅛	2⅞	2⅞	—⅛
Gair (Robt) pf	3	12	11½	11½	—⅛
Gar Wood Ind	38	5⅛	5	5	+⅛
Gaylord Cont	2	12⅝	12⅝	12⅝	—⅛
Gen Am Trans	2	43¼	43	43¼	—⅛
Gen Baking	12	8	7⅞	8	....
Gen Bronze	3	7	6⅞	6⅞	—⅛
Gen Cable	1	5⅜	5⅜	5⅜	....
Gen Cable A	1	13⅝	13⅝	13⅝	+⅛
Gen Cigar	5	26⅞	26½	26½	—⅛
Gen Elec	23	38	37½	37⅝	—⅛
Gen Foods	7	40	39⅝	39⅝	—¼
Gen G&El A	25	1⅝	1½	1⅝	+⅛
Gen Motors	60	52⅛	51⅞	52	....
Gen Motors pf	2	129¼	129	129	+⅛
Gen Out Adv	3	5½	5½	5½	—⅛
Gen Out Adv A	1	33½	33½	33½	+⅛
Gen Prec Eq	2	20⅝	20¼	20¼	—⅝
Gen Pub Svc	1	1¼	1¼	1¼	....
Gen Ry Signal	1	19½	19½	19½	—⅛
Gen Real & Ut	2	1⅜	1⅜	1⅜	....
Gen Refract	3	19⅜	19⅛	19⅛	—⅛
Gen Shoe	2	14⅞	14⅞	14⅞	+⅛
Gen Tel	1	23⅛	23⅛	23⅛	+⅛
Gen Time Inst	2	19⅜	19⅜	19⅜	+⅛
Gen T & R	3	22½	21⅝	22⅛	+⅛
Gillette Saf R	6	7⅜	7⅜	7⅜	....
Gimbel Bros	83	13¼	12⅞	13	+⅛
Glidden Co	10	19⅝	19	19⅝	+⅛
Gobel (Adolf)	1	1	1	1	+⅛
Goodrich (B F)	35	42½	42⅛	42⅛	+⅛
Goodrich (BF) pf	3	100	100	100	....
Goodyear T & R	26	39⅞	39⅜	39⅜	+⅛
Goth Hosiery	15	8⅝	8⅜	8⅝	+⅛
Graham-Pa Mot	14	1½	1⅜	1⅜	....
Granby Con Min	3	4⅞	4¾	4⅞	+⅛
Grand Union	2	15	14⅞	14⅞	—⅛
Granite City Stl	2	10¼	10¼	10¼	....
Grant (W T)	10	33¾	33⅝	33⅝	....
Grant (WT) pf	5	25⅜	25⅜	25⅜	....
Gt North Ry pf	13	27⅛	26⅝	26⅝	—⅛
Gt West Sug	4	25	24⅞	25	—⅛
Green (H L)	6	48⅜	47⅞	48⅛	+⅛
Greyhound Corp	14	18½	18⅜	18½	....
Grum Airc En	2	12⅝	12⅜	12⅝	—⅛
Guantan Sugar	4	4⅜	4¼	4⅜	....
Gulf Mob & Oh	11	8⅝	8½	8⅝	+⅛
Gulf M & O pf	4	39¼	38⅞	39¼	+1¼
Gulf Oil	18	49⅛	48⅞	49	+⅛
Hall (W F) Print	1	16⅛	16⅛	16⅛	....
Harb-Walker	2	16	15¾	15¾	—⅛
Hat Corp Am A	1	5⅝	5⅝	5⅝	....
Hercules Motors	1	16	16	16	+⅛
Hercules Powder	2	79½	79½	79½	....
Hires (C E)	1	21⅝	21⅝	21⅝	—⅛
Holly Sugar	8	13	12¾	12⅞	+⅛
Homestake Min	41	42	41	41½	+⅛
Houd-Hershey B	1	14⅝	14⅝	14⅝	+⅛
Houston Lt&Pow	2	61	61	61	+⅛
Houston Oil	14	7⅜	7¼	7¼	—⅛
Howe Sound	6	33⅝	33½	33⅝	+⅛
Hud Bay M&S	10	27½	27	27½	+⅛
Hudson Motor	4	10	10	10	....
Hupp Motor	2	1½	1½	1½	....
Illinois Central	7	12	11¾	12	+⅛
Ill Central pf	1	25⅞	25⅞	25⅞	....
Indpls Pw & Lt	1	17⅛	17⅛	17⅛	....
Indust Rayon	1	39½	39½	39½	....
Indust Rayon	1	17⅝	17⅝	17⅝	....
Inspi Con Cop	10	11	10⅝	10⅝	—⅛
Insuransh ct	1	8	8	8	....
Interlake Iron	9	7⅝	7½	7½	—⅛
Int Harvester	7	68½	68¼	68½	....
Int Hydro-Ele A	15	2½	2	2	....
Int Miner & Ch	3	17⅛	17	17	—⅛
Int Mining	3	5⅞	5¾	5⅞	....
Int Nick Can	19	30⅝	30⅛	30½	....
Int Paper	74	11⅝	11	11⅝	+⅛
Int Pap pf	11	62	61	61½	+⅛
Int Ry Cen Am	9	9½	8⅝	9½	+1
Int Shoe	3	37	37	37	+⅛
Int Silver	3	45¾	45	45¾	+⅛
Int Tel & Tel	67	15⅛	14⅜	14⅞	+⅛
IntT&T for ct	8	15⅜	15	15	—⅛
Inter Dept Strs	20	17	16½	17	—⅛
Jarvis (WB)	1	13¾	13⅝	13¾	+⅛
Jewel Tea	[illegible]	[illegible]	[illegible]	[illegible]	[illegible]
Johns-Man	12	85½	85⅛	85¼	+⅛
Jones & L Stl	10	22	21⅝	22	....
Jones&LStl pf A	1	57	57	57	—1
Joy Mfg	2	11⅛	11	11	....
Kalam Stove&F	2	18	18	18	....
Kan City South	6	6⅝	6⅜	6⅝	....
Kan CitySou pf	1	22½	22½	22½	+⅛
Kaufm Dept	10	14⅝	13⅞	14⅛	....
Kelsey-HayWhA	4	21⅝	21⅝	21⅝	+⅛
Kelsey-HayWhB	6	14⅝	14	14	—⅛
Kennecott Cop	71	30½	30	30⅛	....
Kimberly-Clk	1	33½	33⅛	33⅛	+1⅛
Kresge (SS)	2	23¼	23⅛	23¼	....
Kroger Grocery	3	31⅞	31⅜	31⅜	+⅛
Lambert Co	1	24¾	24⅝	24⅝	—⅛
Lane Bryant	3	18	17⅞	18	+1
Lehigh Port C	1	25⅜	25⅜	25⅜	....
Lehigh Val Coal	5	1⅝	1⅝	1⅝	....
Leh Val Coal pf	1	16⅛	16	16	....
Leh Val RR	5	5	5	5	—⅛
Lernr Stores	4	35⅜	35⅜	35⅜	+⅛
Libby McN & L	21	7⅝	7½	7⅝	+⅛
Liggett & My B	9	70	69⅞	70	....
Lima Locomot	2	35⅝	35⅛	35½	....
Link-Belt	1	39⅜	39⅜	39⅜	—⅛
Liquid Carbonic	1	19⅜	19⅜	19⅜	—⅛
Lockheed Airc	13	17	16⅝	16⅝	—⅛
Loews Inc	4	60	59½	60	....
Lone Star Cem	1	48	48	48	....
Loose-Wil Bisc	1	27⅜	27⅜	27⅜	....
Lorillard (P)	1	19⅛	19⅛	19⅛	—⅛
Louisv & Nash	1	68	68	68	....
Louisv G&E A	3	20⅞	20⅝	20⅝	....
Mack Trucks	2	33⅜	33	33	....
Macy (R H)	17	30	29	29⅝	....
Magma Cop	2	17⅝	17¼	17¼	....
Manati Sugar	15	6⅝	6	6	—⅛
Maracaibo O Ex	1	2⅝	2⅝	2⅝	....
Marine Midland	13	5⅝	5½	5⅝	....
Marshall Field	33	16⅝	16⅛	16⅝	+⅛
Martin (GL)	8	17⅜	17⅜	17⅜	....
Martin-Parry	8	5¼	5⅛	5⅛	....
Masonite Corp	5	38½	38¼	38¼	....
Mathieson Alk	6	23	22⅞	23	....
May Dept Stores	2	57½	57¼	57¼	....
Maytag Co	5	6⅛	5⅞	5⅞	—⅛
McCall Corp	1	21	21	21	—⅛
McCrory Stores	4	16⅛	16	16⅛	+⅛
McGraw Elec	4	26⅛	26	26⅛	+⅛
McGraw-Hill	1	15	15	15	+⅛
McIntyre Porc	8	48½	48	48	—⅛
McKess & Rob	1	22⅝	22⅝	22⅝	+⅛
McLellan Strs	29	11⅛	10⅞	11	+⅛
Mead Corp	6	8½	8	8¼	....
Melville Shoe	1	32	32	32	—⅛
Mengel Co	1	8⅜	8⅜	8⅜	....
Mesta Machine	1	30	30	30	—¼
Miami Copper	3	6⅜	6⅜	6⅜	....
Mid-Cont Pet	7	25⅜	25⅛	25⅜	—⅛
Midland Stl Pd	1	28¼	28¼	28¼	+1⅛
Minn-Honey R	1	69	69	69	....
Minn-Moline	18	7	6⅞	6⅞	+⅛
Mo-Kan-Texas	3	2	1⅞	1⅞	—⅛
Mo-Kan-Tex pf	11	7	6⅞	7	....
Mohawk Carpet	1	29¼	29¼	29¼	+¼
Monsanto Chem	4	86⅛	86	86	....
Montgom Ward	10	49¼	48⅝	49	+⅛
Motor Prod	7	15⅜	15¼	15⅜	+⅛
Mueller Brass	18	27½	26	27½	+1⅝
Mullins Mfg B	4	5	5	5	....
Munsingw Inc	1	20½	20½	20½	....
Murphy G C	1	75¼	75¼	75¼	+⅛
Murray Corp	23	10¼	9⅞	10¼	+⅛
Myers FE & B	3	43	43	43	....
Nash-Kelvinat	24	12⅝	12¼	12¼	....
Nat Acme	9	15⅛	15	15⅛	+⅛
Nat Auto Fib	5	9⅝	9½	9⅝	+⅛
Nat Auto F pf	1	10½	10½	10½	....
Nat Aviation	1	11⅞	11⅞	11⅞	+⅛
Nat Biscuit	3	22	21⅞	22	+⅛
Nat Bd & Shr	1	18½	18½	18½	—⅛
Nat Can	14	10⅝	10⅛	10⅛	—⅛
Nat Cash Reg	7	27⅝	27½	27½	+⅛
Nat Cyland G	3	12⅞	12⅞	12⅞	+⅛
Nat Dairy Prod	9	20⅝	20¼	20⅝	....
Nat Dept Strs	33	14⅜	13⅞	14	+⅛
Nat Distillers	7	32½	31⅞	31⅞	—⅛
Nat Enam & St	2	27⅞	27⅞	27⅞	....
Nat Gypsum	27	9⅝	9⅜	9⅜	—⅛
Nat Lead	51	18⅝	18	18⅛	+½
Nat M & S Cas	3	18⅝	18½	18⅝	....
Nat Pow & Lt	13	6⅝	6⅜	6⅝	....
Natl Steel	1	58	58	58	....
Nat Supply	12	12⅝	12⅛	12⅛	—¼
Nat Sup $2 pf	1	25	25	25	....
Nat Tea	1	5½	5½	5½	....
Natomas Co	8	10⅛	10	10	—⅛
Nehi Corp	3	16⅝	16⅝	16⅝	+⅛
Newport Indust	17	17½	17	17	....
Newpt N Ship	9	15⅝	15⅛	15⅛	—⅛
Newpt N S pf	1	99	99	99	....
NY Central RR	38	16	15⅞	16	+⅛
N Y Chi & StL	1	20	20	20	+⅛
NY Ch & StL pf	17	62⅞	61⅞	62⅞	+2⅜
N Y Dock	2	11⅛	11⅛	11⅛	....
N Y Dock pf	1	27	27	27	....
NY NH & H	38	⅝	⅝	⅝	....
NY NH & H pf	17	2⅞	2⅝	2⅞	+⅛
N Y Shipbldg	15	16⅝	16⅜	16⅝	....
Norf & Western	1	180¼	180	180	....
No A Aviation	41	9⅜	9⅛	9⅛	—⅛
Nor Am Co	68	17½	17⅛	17½	+⅛
N A Co 5¾% pf	1	52	52	52	....
Northern Pacific	20	13⅝	13⅛	13⅝	+⅛
Northwest Airl	2	21	21	21	—⅛
Noorwalk T & R	3	5⅛	4⅞	4⅞	—⅛
Norowch Pharm	3	12¼	12⅛	12⅛	—⅛
Ohio Oil	11	18⅝	18⅛	18⅝	....
Oliver Farm Eq	2	42⅛	42⅛	42⅛	—⅛
Omnibus Corp	1	6⅝	6⅝	6⅝	+⅛
Oppenheim Col	6	9½	9⅜	9½	+⅛
Otis Elevator	4	20¼	20	20¼	+⅛
Owens-Ill Glass	3	60	59⅝	59⅝	—⅛
Pac Am Fish	4	12	11⅝	12	+⅛
Pac Gas & Elec	9	29⅞	29⅝	29⅝	+⅛
Pac Mills	5	25¼	24⅜	24⅝	+⅛
Pac Tin Cons	28	5⅝	5⅜	5⅜	+⅛
Pac West Oil	4	14⅜	14⅜	14⅜	+⅛
Packard Motor	25	3⅞	3⅝	3⅝	....
PanAm Airways	17	37⅝	37⅛	37⅛	—⅜
Panhandle P&R	2	3⅛	3⅛	3⅛	....
Param Pictures	25	26⅝	25⅝	26	+¼
Park & Tilford	1	30	30	30	—1
Park Ut Con M	2	1⅝	1⅝	1⅝	....
Parke Davis	2	29½	29⅛	29⅛	+⅛
Parker Rust-Pr	1	18	18	18	....
Parmelee Trans	2	5	5	5	+⅛
Patino Mines	1	22⅝	22⅝	22⅝	—⅛
Penney (J C)	1	99¼	99¼	99¼	—¼
Penn Cent Airl	13	18¼	17⅞	17⅞	—⅛
Penn Coal & C	9	8⅛	8	8⅛	+⅛
Penn-D Cement	10	3⅛	2⅝	3⅛	+⅝

Stock	Sales Add 00	High	Low	Close	Net Ch'ge
Penn R R	25	27	26¾	27	+⅛
Peoples Gas L&C	2	37½	37½	37½	+⅛
Pepsi-Cola	32	54⅝	53⅝	54⅝	+⅛
Pere Marquette	1	11⅛	11⅛	11⅛	+⅛
Pere Marq pf	2	47	46	47	+1
Petrol Corp	1	8⅜	8⅜	8⅜	—⅛
Pfeiffer Brew	3	7⅝	7½	7⅝	—⅛
Phelps Dodge	18	22⅞	22⅝	22⅞	—⅛
Phila Elec	57	19⅝	19⅝	19⅝	....
Phila El $1 pf	4	25⅛	25	25⅛	....
Philco Corp	18	24⅞	24⅝	24⅝	....
Philip Morris	1	81½	81½	81½	—⅛
Phillips Pet	10	48⅛	48¼	48¼	—⅛
Pillsbury Flour	1	24	24	24	....
Pitt & West Va	12	12½	11⅞	12½	+½
Pitt Coke & Ir	2	6⅞	6⅝	6⅝	....
Pitt Forgings	1	12	12	12	....
Pitt Scr & Bolt	1	5	5	5	—⅛
Pittston Co	3	4⅛	4	4	—⅛
Plymouth Oil	1	18⅝	18⅝	18⅝	—⅛
Poor & Co B	12	9⅝	9⅛	9⅝	+⅛
Postal Tel pf	2	18	17⅝	17⅝	+⅛
Pressed Stl Car	34	11⅝	11⅜	11⅝	+⅛
Press Stl C 2 pf	1	33⅛	33⅛	33⅛	+⅛
Procter & Gam	5	56⅞	56⅝	56⅝	+⅛
Pub Svc N J	53	15⅛	14⅝	14⅞	+⅛
Pullman	37	35⅛	34½	34⅝	+⅛
Pure Oil	16	17⅛	17	17	....
Pure Oil 5% pf	2	104⅝	104⅝	104⅝	+⅛
Purity Bak	4	19⅛	19⅛	19⅛	....
Radio Corp Am	97	10⅝	10⅜	10⅝	—⅛
Radio pf	5	69	69	69	....
Radio-Keith-Or	15	8⅝	8⅜	8⅝	+⅛
Raybestos-Man	1	26⅝	26⅝	26⅝	+⅛
Rayonier Inc	5	14⅝	14½	14⅝	....
Rayonier Inc pf	1	31⅛	31⅛	31⅛	+⅛
Reading Co	1	16⅝	16⅝	16⅝	....
Real Silk Hos	4	4⅝	4⅝	4⅝	+⅛
Reliable Stores	6	11⅛	11⅛	11⅛	+⅛
Reming Rand	23	16½	16¼	16¼	—⅛
Reo Motors	5	8	7⅞	7⅞	—⅛
Repub Steel	12	17⅛	17	17	—¼
Revere Cop & Br	4	7½	7¼	7½	+⅛
Reynolds Metals	4	13	12½	12½	—¼
Reynolds Spring	1	9	9	9	+¼
Reyn Tob B	7	29½	29⅜	29½	+⅛
Rheem Mfg	6	13	12⅞	12⅞	....
Richfield Oil	1	9⅝	9⅝	9⅝	—⅛
Ritter Co	1	13½	13½	13½	....
Roan Ant Cop	1	8⅝	8⅝	8⅝	—⅛
Rustless I & S	1	14⅞	14⅞	14⅞	....
Safeway Stores	11	43⅞	43	43⅞	+1
St Joseph Lead	13	32	32	32	+¼
St L-San Fran	1	⅝	⅝	⅝	....
St L-San Fr pf	1	1¼	1¼	1¼	....
Savage Arms	24	7⅝	7⅛	7⅛	—⅛
Schenley Distil	3	32⅝	32⅝	32⅝	—⅛
Seab Air Line	14	⅝	⅝	⅝	....
Seab Air Line pf	6	2½	2⅜	2⅜	....
Sears Roebuck	22	86	85⅝	86	+⅛
Servel Inc	43	17⅝	16⅞	16⅞	—⅛
Sharp & Dohme	13	14¼	14	14	—⅛
Sharp & Doh pf	1	70	70	70	+⅛
Shattuck (F G)	1	9⅝	9⅝	9⅝	+⅛
Shell Union Oil	9	25¼	25	25¼	+⅛
Silv King Coalit	2	3⅝	3⅝	3⅝	....
Simmons Co	14	26	25½	26	+⅛
Sinclair Oil	31	11½	11⅜	11⅜	—⅛
Skelly Oil	4	42½	42	42¼	+⅛
Smith (AO) Corp	1	29⅝	29⅝	29⅝	—⅛
Socony-Vac	22	13⅝	13⅜	13⅜	—⅛
Sou Am G & P	103	4⅛	4	4⅛	....
So P Ric Sug xd	28	28	27½	28	+¼
Sou Cal Edison	5	23½	23	23	+⅛
Sou Nat Gas	6	14½	14⅜	14½	+⅛
South Pacific	56	25⅝	25⅛	25⅜	+⅛
Southern Ry	14	21⅝	21¼	21½	—⅛
South Ry pf	7	42	41⅝	41⅝	—⅛
Sparks Withing	3	5	5	5	....
Spear & Co	3	5⅜	5⅛	5⅜	+¼
Spencer Kell	3	30	29⅝	30	....
Sperry Corp	11	27	26⅝	27	+⅛
Spiegel Inc	150	7⅝	7⅛	7⅛	+⅛
Stand Brands	79	7⅝	7	7⅛	....
Stand G&E	2	1⅝	1⅝	1⅝	....
Std G&E $4 pf	29	3⅛	2⅞	3	....
Std G&E $7prpf	4	33⅝	33⅛	33⅛	—⅛
Stand Oil Cal	9	37¼	36⅞	37¼	+⅛
Stand Oil Ind	17	35⅝	35	35	—⅛
Stand Oil NJ	30	58⅝	58⅛	58⅝	+⅛
Sand Oil Ohio	1	41	41	41	....
Std Stl Sps	6	7	7	7	....
Sterling Drug	3	62⅛	62⅛	62⅛	....
Stewart Warn	6	11⅛	11⅛	11⅛	+⅛
Stokely Bros	13	10⅞	10⅝	10⅝	....
Stone & Web	10	9⅝	9½	9½	....
Sunshine Mng	1	5⅛	5⅛	5⅛	....
Superheater	12	19⅛	19	19	+⅛
Superior Oil	25	3	2⅞	2⅞	....
Sup Oil Cal	1	71⅛	71⅛	71⅛	....
Sweets Co	7	11⅝	11	11⅝	+⅛
Swift & Co	20	26⅛	25⅝	26	+⅛
Swift Intl	4	31⅝	31⅛	31⅛	—⅛
Sylvan El Prod	16	34	33	33⅝	+⅛

Stock	Sales Add 00	High	Low	Close	Net Ch'ge
Syming-Gould	1	6⅝	6⅝	6⅝	....
Telautograph	2	4⅝	4⅝	4⅝	....
Tenn Corp	3	11¼	11¼	11¼	+¼
Tex & Pac Ry	3	21⅝	21	21⅝	+⅜
Texas Co	10	49⅝	49⅜	49⅜	+⅛
Tex Gulf Prod	1	5⅛	5⅛	5⅛	+⅛
Tex Gulf Sulph	5	36⅝	36⅜	36⅜	—⅛
Tex Pac C&O	6	15⅝	15⅜	15⅜	+¼
Tex Pac L Tr	17	10⅝	10⅜	10⅜	....
Thatcher Mfg	7	10¼	10	10	....
Thermoid	1	8⅛	8⅛	8⅛	+⅛
Third Ave Tr	9	5	4⅞	4⅞	+⅛
Thompson Prod	2	29⅞	29⅛	29⅞	....
Thomp-Starrett	5	2⅛	2⅛	2⅛	....
Thomp-Star pf	2	20½	20	20½	+⅝
Tide Wat A Oil	7	14⅛	13⅞	14	+⅛
Timken-D Axle	3	27⅝	27½	27⅝	+⅛
Timken R Bear	4	47⅝	47⅝	47⅝	....
Transamerica	1	8⅛	8⅛	8⅛	....
Trans & W Air	4	23⅝	23	23	....
Tri-Cont Corp	14	3⅝	3⅜	3⅜	+⅛
Twent C-FoxF	36	23⅝	23	23⅛	+⅛
Twent C-FFpf	30	32⅝	31⅛	31⅛	+¼
Tw C FoxFprpf	2	100⅝	100⅝	100⅝	+⅛
Twin Coach	5	10½	10¼	10½	+⅛
Underwood-El	2	55	54⅝	54⅝	—1
Union Bag & P	22	9⅝	9⅜	9⅝	+⅛
Union Carbide	16	82⅛	82	82	—⅛
Union Oil Cal	11	19⅛	19⅝	19⅝	—⅛
Union Pacific	1	97½	97⅝	97⅝	—⅛
Union Pac pf	1	93	93	93	—⅛
Un Tank Car	1	27½	27½	27½	+⅛
United Air L	1	27⅛	27⅛	27⅛	+⅛
Unietd Aircraft	19	30⅞	30¼	30¼	—⅛
Unit Airc pf	1	109	109	109	....
United Biscuit	5	20⅝	20½	20⅝	+⅛
United Carbon	1	64	64	64	+⅛
United Corp	55	1⅝	1¼	1⅝	+⅛
United Corp pf	52	33⅜	33⅛	33⅛	....
United Drug	22	13½	13	13⅛	....
United El Coal	4	7⅝	7⅝	7⅝	+⅛
Unit Fruit	4	74⅝	73⅞	73⅞	....
UnG Im exdist	154	2⅜	2¼	2⅜	—⅛
United Paperbd	2	4⅝	4⅝	4⅝	—⅛
US&For Sec	5	9⅝	9½	9⅝	+⅛
U S Freight	17	16⅞	16⅜	16⅝	+⅛
U S Gypsum	4	69½	69	69	....
U S Hoffman M	4	8⅞	8⅝	8⅝	....
U S Lea A	13	17⅝	17	17	+¼
U S Lines	7	6⅝	6½	6½	....
U S Pipe&Fdry	2	33⅛	33	33	....
U S Plywood	3	40⅛	40¼	40⅝	+⅛
U S Real & Imp	4	1⅝	1⅝	1⅝	+⅛
U S Rubber	41	44	43	43⅞	+1
U S Rub 1 pf	1	125¼	125¼	125¼	+⅛
USSm R&M	4	55	54	54⅛	+⅛
U S Steel	32	52⅛	52	52	—⅛
U S Steel pf	3	120	119⅝	120	+⅛
U S Tobacco	4	23	22⅞	22⅞	—⅛
United Stockyds	1	3	3	3	....
United Stores A	12	2⅝	2⅛	2⅝	+⅛
Van Raalte	1	33	33	33	+⅛
Vanadium Cor	1	20	20	20	—⅛
Vick Chem	1	42½	42½	42½	+⅛
Vic Chem Wks	1	24¼	24¼	24¼	+⅛
Va Caro Chem	3	4⅛	4⅛	4⅛	....
Va-C Ch 6% pf	2	51⅜	51⅜	51⅜	+¼
Virginian Ry	4	36⅝	36¼	36⅝	+⅛
Vir Ry pf	1	35⅝	35⅝	35⅝	+⅛
Wabash RR pf	4	36¼	35⅞	35⅞	—⅛
Waldorf Sys	2	10⅛	10⅛	10⅛	....
Walgreen Co	10	26⅝	26⅛	26⅝	—⅛
Walworth Co	27	7⅝	7½	7⅝	+⅛
Ward Bak pf	2	45⅛	45⅛	45⅛	+⅛
Warner Br Pic	70	13⅝	13⅜	13½	+⅛
Waukesha Mot	1	15⅛	15⅛	15⅛	+⅛
Wayne Pump	1	25	25	25	+⅛
Wesson O&S	5	24⅝	24	24	....
West Ind Sug	3	15½	15	15	—⅛
W Va Pulp&P	3	14⅛	14⅛	14⅛	+⅛
West Auto Sup	6	30	29⅝	30	+⅛
West Md	2	3½	3½	3½	....
West Md 2 pf	2	7½	7⅜	7½	+⅛
West Un Tel	4	36⅛	36⅛	36⅛	—⅛
Westing Air Br	4	22	21⅝	22	+⅛
West El & Mfg	6	93¼	93⅛	93¼	+⅛
White Motor	7	21¼	21	21¼	+⅛
White Rk M Sp	3	10	9⅞	9⅞	—⅛
White Sew M	2	5½	5½	5½	....
Wilcox Oil&Gas	11	6¼	6	6¼	+⅛
Willys-Overl	2	7	6⅞	6⅞	+⅛
Willys-Overl pf	1	12⅝	12⅝	12⅝	+⅛
Wilson & Co	30	8¼	8	8¼	+⅛
Wil & Co $6 pf	2	80⅝	80½	80⅝	—⅛
Wilson-Jones	1	10⅝	10⅝	10⅝	—⅛
Woodward Iron	1	20½	20½	20½	....
Woolwth (FW)	26	38⅝	38⅛	38⅜	....
Worth P&M	1	18⅝	18⅝	18⅝	—⅛
Wrigley (W) Jr	1	69½	69½	69½	+⅜
Yale & Towne	4	31⅝	31⅝	31⅝	+⅛
Yellow Tr&C	20	18½	18⅜	18½	+⅛
Young Sp & W	3	14	13⅞	14	+⅛
Youngst Sh&T	18	36⅝	36⅜	36½	—⅛
Youngst Stl Dr	9	14	13⅝	14	+½
Zenith Radio	2	34⅝	34⅛	34⅝	+⅛
Zonite Prod	6	3⅝	3⅝	3⅝	....

Peace Issues Continue Rise In Mixed List

By the Associated Press

New York, Sept. 10 (AP).—The feature of today's somewhat mixed stock market was the ability of a number of peace issues to edge into new high ground for the year or longer.

The war news from Italy was a bit confusing and many customers stood aside to await clarification of conflicting bulletins from Allied and Nazi sources. Victory-minded buyers still were plentiful, however, and these served to keep trends fairly well balanced. The market had to compete with the big Government bond drive and profit taking offerings by those who wished to have a clean slate over the weekend.

The Associated Press 60-stock average was up .1 of a point at 50. Of 814 nidividual issues traded, 372 were up and 442 down or unchanged. Dealings slowed at intervals and transfers of 760,190 shares compared with 1,092,100 Thursday, which was the largest volume since August 3.

In addition to peace psychology, merchandising issues were aided by forecasts of exceptionally good Christmas shopping for the armed forces and a directive by the War Production Board to manufacturers assuring civilians of a comfortable share of 30 types of goods.

Bonds were generally narrow. At Chicago wheat was off ¼ of a cent a bushel to up as much. Hogs advanced 25 cents. Cotton finished unchanged to down 15 cents a bale.

Beef Production Increases in Week

Chicago, Sept. 10 (AP).—Total meat production during the week ended September 4 was 1 per cent less than in the preceding week, the War Meat Board estimated today, because a decrease in pork production offset increases in the output of beef, veal, lamb and mutton.

Slaughter of 256,000 head of cattle, 20,000 more than the week before, produced 134,000,000 pounds of beef. This was 9,000,000 pounds more than that for the preceding week and 7,000,000 pounds under the comparative week a year ago.

The number of hogs killed was 903,000, as against 987,000 during the previous week. The pork output was 140,000,000 pounds, 15,000,000 pounds below the previous week and 13,000 000 above that of the same week a year ago.

Steel Payrolls Climb But Dividends Drop

New York, Sept. 10 (AP).—Steel payrolls increased while company earnings and dividends decreased during the first half of 1943, compared to the same period last year, a report issued today by the American Iron & Steel Institute indicated.

Aggregate payrolls of reporting companies, including nonsteel producing subsidiaries, totaled $1,236,485,000, nearly 30 per cent more than the $969,855,000 in the 1942 period.

Net earnings for the period were $94,522,000 compared to $102,743,000 in the 1942 period. Dividends were $69,372,000 compared to $72,846,000 in the 1942 half a year.

Local Securities

Yesterday's quotations on Washington Stock Exchange:

Columbia Title Ins—10 at 11.

After Call

Pot Elec 6% pfd—1 at 118¾.

	Bid.	Asked.
Public Utility Bonds		
Am Tel&Tel conv deb 3s '56	115¼	116¼
Anacostia & Pot 5s '49	106¼	.....
Ana & Pot guar 5s '49	111	.....
Ana & Pot mod 3¾s '51	106	.....
Cap Traction 1st 5s '47	105	106
City & Suburban 5s '48	106¼	.....
City & Sub mod 3¾s '51	106	108
Georgetown Gas 1st 5s '61	122	.....
Pot Elec Pow 3¼s '66	109	.....
Pot Elec Pow 3¼s '77	111	.....
Washington Gas 5s '60	129¼	.....
Wash Rwy & Elec 4s '51	108	.....
Miscellaneous Bonds		
Ter Ref&W Cp 1st 4¼s '48	103½	.....
Public Utility Stocks		
Amer Tel & Tel (9)	157⅞	.....
Capital Transit (a1.00)	30⅝	31
N & W Steamboat (†4)	133	.....
Pot Elec Pow 6% pfd (6)	118	.....
Pot Elec P 5½% pfd (5.50)	116	.....
Wash Gas Lt com (1.50)	23	23½
Wash G L cu conv pfd (4.50)	104½	106
Wash Gas Lt cum pfd (5.00)	107	109
Wash Ry & El com (a27.00)	575	.....
Wash Ry & El pfd (5)	115	.....
National Bank Stocks		
Capital (†6)	170	.....
Liberty (†6)	175	200
Lincoln (h5)	216	.....
Riggs (10)	300	.....
Riggs pfd (5)	102½	.....
Washington (6)	100	.....
Trust Company Stocks		
Amer Sec & Tr Co (e8)	202	.....
Natl Sav & Tr (†4.00)	202	.....
Pr Georges Bk&Tr (†1.00)	23	26
Wash Loan & Tr (e8)	210	.....
Savings Bank Stocks		
Bank of Bethesda (†.75)	30	.....
Com & Savings (y10.00)	325	.....
Fire Insurance Stocks		
American (†6)	130	.....
Firemen's (1.40)	30	.....
National Union (.75)	13½	15
Title Insurance Stocks		
Columbia (k30)	10	11
Real Estate (m6)	148	.....
Miscellaneous Stocks		
Carpel Corp (2.00)	*25	.....
Garfinckel com (†.70)	13	14
Garfin 6% cu cv pfd (1.50)	27	28¾
Lanston Monotype (†1.00)	35	.....
Lincoln Serv com (1.25)	12	.....
Lincoln Ser 7% pr pfd (3.50)	39	.....
Mergenthaler Lino (a2.00)	*47	48
Natl Mtge & Inv pfd (.35)	4½	.....
Peoples Drug com new (a.65)	*23	.....
Real Est M&G pfd (†.50)	7½	.....
Security Storage (†4)	67	80
Ter Ref & Wh Corp (3)	49	60
Wdwd & Loth com (p2.30)	39	40
Wdwd & Lothrop pfd (7)	118	.....

*Ex dividend. (b) Books closed. †Plus extras. (a) Paid so far this year. (e) 2 per cent extra. (f) 3 per cent extra. (h) $5 extra. (k) 20 cents extra. (m) $1.50 extra. (p) Paid in 1942. (y) $10 extra.

Naval Stores

Savannah, Ga., Sept. 10 (AP).—TURPENTINE—66 cents a gallon; offerings, 70 (50-gal. bbls.); sales, 3500 gallons; receipts, 67 barrels; shipments, 213 barrels; stocks, 37,097 barrels.

ROSIN (100-lb. drums)—Offerings, 241; sales, 241; receipts, 134; shipments, 2959; stocks, 72,920.

Quote: B, 3.03; D, 3.25; E and F, 3.87; G, H and I, 3.95; K, 4.03; M, 4.04; N, 4.10; WG, 4.36; WW and X, 4.84.

Jacksonville, Fla., Sept. 10 (AP).—TURPENTINE—Receipts, 19; shipments, 13; stocks, 43,824.

ROSIN—Receipts, 141; shipments, 915; stocks, 120,989.

Baltimore Wheat

Baltimore, Sept. 10 (AP).—WHEAT—No. 2 red winter garlicky spot domestic, 180 opening price, 1.81 settling price, 1.08½ closing price.

New York Bond Prices

Total bond sales yesterday, $6,451,500; previous day, $7,394,400; week ago, $5,317,000; year ago, $10,285,300; two years ago, $5,411,450; January 1 to date, $2,493,019,525; year ago, $1,479,168,000; two years ago, 1,489,286,725.

Dow-Jones Bonds

New York, Sept. 10.—

40 bonds	95.63	—0.07
10 higher-grade rails	101.53	+0.05
10 second-grade rails	62.90	—0.21
10 public utilities	110.81	—0.14
10 industrials	107.49	+0.04

Sales in thousands.	High	Low	Close
CORPORATION BONDS			
16 Alleg 5 '49	97¾	97½	97¾
35 †Alleg inc 5 '50	89	89	89
11 Allis Ch 4 '52	108	107⅝	108
17 Am & F P 5 2030	91½	91	91½
6 Am T & T 3¼ '61	109¼	109	109
49 Am T & T 3 '56	115⅝	115⅝	115⅝
41 Am Tob 3 '62	104¼	104	104¼
7 Arm Del 4 '55	105⅛	105⅛	105⅛
30 ACL 1st 4 '52	88½	88	88
36 ACL clt 4 '52	80	79	79
38 ACL 4½ '64	65	64	64
18 Atl Ref 3 '53	106	106	106
34 B & O '95 A	38	37⅜	37⅜
22 B & O '95 C	43	42½	43
27 B & O 2000 D	37⅝	37½	37⅝
31 B & O cv '60	29⅝	29	29⅝
16 B & O 4 '48	68	68	68
22 B & O SW '50	55	54¾	54¾
20 †Bost Me 4½ '70	46⅞	45⅝	45⅞
21 †C R R N J 5 '87	27⅝	27⅛	27⅝
10 Cer-td 5½ '48	101¼	101¼	101¼
22 C B & Q 5 '71 A	91⅛	91⅛	91⅛
31 C B & Q 4½ '77	81⅛	80½	80½
7 †C & E I inc '97	41⅜	41	41
6 †C G W 4½ 2038	45	44	44⅝
64 †C M S P P 5 '75	37⅛	36⅝	37
69 †C M S P P 5 2000	12⅝	12⅜	12½
32 †C M S P g 4 '89	61⅝	61⅝	61⅝
107 †C & N W 4¾ '49	11¼	11	11¼
25 †C R I P 4½ '52 A	33	32½	33
42 †C R I P 4½ '60	8¾	8½	8½
20 †C R I P 4 '88	50¾	50½	50½
53 †C R I P r 4 '34	29½	29	29¼
31 C C C S L 4½ '77	56⅛	55¾	56
5 Col G 5 '52 May	103⅝	103½	103½
15 Col G 5 '61	103	102¾	102⅞
11 Con Ed 3½ '48	105⅝	105½	105½
82 Del & H r 4 '43	71	70½	70½
33 †Erie 4½ 2015	61½	61¼	61½
23 Erie 4 '95	99⅝	99¼	99¼
10 †Fla E C 5 '74	33½	33⅛	33½
5 Gdrich 4¼ '56	107⅛	107	107
26 †GM&O inc 2015	64½	64⅛	64½
17 Hud C 5 '62 A	54	51⅞	54
32 †H&M inc 5 '57	28¼	27¾	28¼
43 I C r 4 '55	59⅝	59¼	59¼
10 I C 4¾ '66	48½	48¼	48¼
23 I C C S L 5 '63 A	54¾	54¼	54⅜
26 Int H E 6 '44	60⅝	59⅞	59¾
87 Int T & T 4½ '52	80½	80	80
15 Int T&T 5 '55	84⅝	84⅛	84⅝
14 Kresge F 3 '50	103⅛	103	103
33 Lac G 5½ '53	98	97⅝	98
5 Leh V 4½ 2003	35	35	35
32 Leh V 4 2003	32⅞	32⅛	32⅞
25 L Isl r 4 '49	102½	102¼	102½
39 M-K-T 5 '62 A	58¼	57⅝	57⅝
19 M-K-T 1st 4 '90	49	48⅞	49
18 †Mo P 5½ '49	10⅝	10⅛	10⅝
101 †Mo P 5 '77 F	52⅜	52½	52⅝
119 †Mo P g 4 '75	20½	20	20⅝
5 Nat Dai 3¼ '60	107	107	107
48 NYC r 5 2013	60½	60	60
66 NYC 4½ 2013 A	54⅝	53⅞	54
41 NYC cv 3¾ '52	83¼	82⅞	82⅞
6 NYC HR 3½ 97	83½	83⅜	83½
13 NY Ch SL 5½ '74	91¼	91	91¼
32 NY Ch SL 4½ '78	80	79⅝	79⅝
3 †Norf S 5 2014	37	36⅞	37
29 Nor P 6 2047	78⅝	78½	78⅝
33 Nor P 4 '97	90¼	89⅞	89⅞
14 Nor P 3 2047	57⅝	56½	57
12 Ohio Ed 4 '65	108⅛	108	108
14 Pen P & L 4½ '74	107⅛	107¼	107¼
10 Penn RR g 5 '68	115⅝	115⅝	115⅝
25 Pen RR g 4½ '65	109⅝	109⅜	109⅝
8 Pen RR 4½ sd '70	95⅝	95⅝	95⅝
12 Pen RR g 4¼ '81	105	104⅝	104⅝
7 Pen RR 3¾ '52	98½	98¼	98½
10 Pere M 4½ '80	70⅞	70½	70½
10 Phil Co 4½ '61	106	106	106
47 †Ph RCI 6 '49	15	14½	14⅞
15 Portl GE 4½ '60	99⅛	99⅛	99⅛
18 Rdg 4½ '97 A	93⅞	93	93
21 Rem R 3½ '56	105⅜	105⅜	105⅜
16 Rep Stl 4½ '56	105⅛	105⅛	105⅛
215 †St L S F 5 '50 B	36	35½	35⅞
657 †St L S F 4½ '78	34	33⅝	33⅝
70 †Sea A L 6 '45	23⅞	23½	23⅝
†Sea A L 6 '45 ct	22⅝	22¼	22¼
31 ††Sea A L 4 '50 st	40⅛	39⅝	40⅛
14 ††Sea A L rf 4 '59	18⅝	18½	18⅝
9 Shell U 2¾ '61	101⅜	101⅜	101⅜
21 Soc-Vac 3 '64	106½	106¼	106½
22 So Pac 4½ '68	62⅝	62	62⅝
77 So Pac 4½ '81	59⅝	59⅛	59⅝
55 So Pac 4½ '69	60⅝	60⅛	60⅜
15 So Pac rf 4 '55	85	84⅝	84⅝
23 So Pac clt 4 '49	87⅝	87¼	87½
9 So Pac 3¾ '46	100⅛	100	100
29 So Pac 4½ Or '77	63⅝	63⅛	63⅛
12 So P S F T 4 '50	97¼	97	97
7 Sou Ry g 6 '56	95½	95½	95½
12 Sou Ry cn 5 '94	106	106	106
40 Sou Ry g 4 '56	75⅝	75⅛	75½
10 Std O N J 3 '61	105⅝	105⅜	105⅜
5 Std O N J 2¾ '53	105⅝	105⅜	105⅜
36 Un Pac 3½ '71	104⅝	104⅛	104⅛
15 †Wab 4¼ '91	47	46½	46½
6 †Wab 4 '81	55⅜	55⅛	55⅜
20 Wab 4 '71	98⅝	98⅛	98⅜
22 W Md 4 '52	90⅝	90½	90½
26 †W Pac 5 '46 asd	66⅛	63½	66½
15 West Un 5 '51	100	99¾	100
8 West Un 5 '60	97¾	97½	97¾
12 West Un 4½ '50	99⅜	99⅛	99⅜
10 Wh Stl 3½ '66	92⅝	92⅝	92⅝

Washington Wholesale Produce Prices

Eggs and Live Poultry

(Prices paid net f. o. b. Washington.)

EGGS—Market firm; prices paid for Federal-State graded eggs received from grading stations September 10: Whites, U. S. grade A, large, 52; U. S. grade A, medium, 48; U. S. grade B, large, 46. Browns, U. S. grade A, large, 52; U. S. grade A, medium, 48; U. S. grade B, large, 46; U. S. grade B, medium, 40½@42, average 41; U. S. grade C, 40½@42, average 41. Current receipts, nearby ungraded eggs, whites, 41½; mixed colors, 41½. Receipts, Government graded eggs, 90 cases.

LIVE POULTRY—Market steady; receipts of young stock increasing; broilers and fryers, 28½; fowl, 26½; roosters, 18@20.

Fruits and Vegetables

(Sales on wholesale market in less than carlot quantities.)

APPLES—Market steady; truck receipts moderate; Maryland, Pennsylvania, Virginia and West Virginia, bushel baskets, U. S. 1, Grimes, 2-in. minimum, 1.50@1.75; 2¼-in. minimum, 3.00@3.25; 2½-in. minimum, 3.50@3.75; Northwestern Greenings, 2¼-in. minimum, 2.50@2.75; 2½-in. minimum, 3.25@3.50; 2¾-in. minimum, 3.75; McIntosh, 2-in. minimum, 1.75@2.00; 2¼-in. minimum, 3.25@3.50; 2½-in. minimum, 3.75@4.00; Maiden Blush, 2¼-in. minimum, 2.75@3.00; 2½-in. minimum, 3.25@3.50; Rambos, 2¼-in. minimum, 2.75@3.00; 2½-in. minimum, 3.75@4.00; Smokehouse, 2¼-in. minimum, 2.50@2.75; 2½-in. minimum, 3.50@3.75; 2¾-in minimum, 3.75@4.00; Western style boxes, Pennsylvania, McIntosh 138s to 180s, 3.50@4.50; 88s to 125s, 4.75@5.00.

CANTALOUPES—Market steady; Salmon meats, jumbos, California 27s, 7.50; fair condition, 6.50; 36s and 45s, 8.00@8.50; fair condition, 7.50; Colorado 23s to 45s, 5.00@6.00; poorer, 3.00@4.00.

PEACHES—Market dull; truck receipts moderate; Pennsylvania, bushel baskets, U. S. 1, Hales, poor color, 1¾-in. minimum, 6.00@7.00; Elbertas, 2½-in. minimum, 5.00@6.00; New Jersey, U. S. 1, Hales and Elbertas, bushel baskets, 2¼ to 2½ in., 6.00@6.50; Colorado, 16-lb. boxes, Elbertas, U. S. 1, 2.25@2.50.

CABBAGE—Market steady; truck receipts light; New York, bushel baskets, domestic round type, packed locally, 1.50.

POTATOES—Market steady; supplies liberal; 100-lb. sacks, U. S. 1, New Jersey, Katahdins and Chippewas, 2.75@2.85; Long Island, Chippewas, 3.00; Idaho, Russet Burbanks, 4.00@4.25.

SWEET POTATOES — Market steady; truck receipts light; bushel baskets, North Carolina, Puerto Ricans, 3.00@3.25; Nancy Halls, 3.50; Eastern Shore Maryland, Goldens, U. S. 1, 2.75@3.25; U. S. 2, 1.50.

SNAP BEANS—Market steady; truck receipts moderate; bushel hampers, Pennsylvania, green, flat type, 2.25@2.75; New Jersey, round stringless, 2.90@3.00.

ONIONS—Market steady; Colorado, 50-lb. sacks, sweet Spanish, U. S. 1, 3-in. and larger, 2.69.

CORN—Market steady; truck receipts liberal; burlap sacks, 5-doz., New York, Golden Bantam, 1.50@2.00; holdovers, poor condition, 25@50; nearby sections, white, 2.00; New Jersey, bushel baskets, yellow, 1.75.

TOMATOES—Market slightly stronger for best stock; truck receipts moderate; New York, lug boxes, ripes and turnings, wrapped, 6x6 and larger, U. S. 1, 2.25@3.00; fair condition, 2.00, 6x7, nearby sections, ½-bushel baskets, 1.25@1.50.

Commodity Index

New York, Sept. 10.The Associated Press weighted wholesale prices index of 35 commodities today advanced to 106.38; previous day, 106.33; week ago, 106.17; month ago, 105.73; year ago, 99.67.

	1943.	1942.	1941.	1939-40.
High	106.82	103.22	95.12	78.25
Low	103.43	95.54	77.03	63.78

(1926 average equals 100.)

United States Treasury Position

By the Associated Press

The position of the Treasury Sept. 8, compared with corresponding date year ago:

	Sept. 8, 1943.	Sept. 8, 1942.
Receipts	137,712,554.91	152,170,400.00
Expenditures	188,789,606.65	439,070,082.94
Net balance	5,242,187,407.89	2,365,638,393.38
Working balance included	4,479,495,573.91	1,603,168,295.38
Customs receipts for month	8,573,288.86	5,077,743.89
Receipts fiscal year (July 1)	5,190,550,816.07	1,546,856,860.51
Expenditures fiscal year	16,710,550,039.05	11,862,575,945.34
Excess of expenditures	11,519,999,222.98	10,315,719,385.03
Total debt	148,337,225,593.47	86,616,595,936.07
Increase over previous day	24,323,187.27	
Gold assets	22,223,351,075.01	22,747,635,992.33

Admiral Hough To Be Buried in Arlington Tuesday

Funeral services for Rear Admiral Henry Hughes Hough, 72, retired, former Governor of the Virgin Islands, will be held Tuesday at 2 p. m. at St. Thomas Episcopal Church, with burial in Arlington Cemetery. Admiral Hough died Thursday in New York.

Admiral Hough was born on the French Island of St. Pierre Miquelon, near Newfoundland, and was a graduate of the Naval Academy in 1891. He became a rear admiral in 1924 and retired in 1935.

During the Spanish-American War he was stationed on the USS Morris and served as Naval Attache at Paris and St. Petersburg and with the Asiatic Fleet after the war. In February, 1918, he reported as District Commander, Brest, France, and later was a commissioner of the prisoner of war conference at Bern, Switzerland. After serving as Governor of the Virgin Islands in 1923 he became director of Naval Intelligence.

From 1925 to 1927 he commanded the Yangtze Patrol in China. Later he became Commandant of the 15th Naval District at the Canal Zone and the First Naval District and Navy Yard in Boston.

Surviving are his wife, Mrs. Flaurence Ward Hough, of New York, and a nephew, Lieut. C. P. Hough, USNR, now stationed in Washington.

C. McL. Andrews, Noted Historian, Dies at Age of 80

New Haven, Conn., Sept. 10 (AP). Charles McLean Andrews, 80, Pulitzer prize-winning historian and Farnam professor emeritus of American history at Yale, died last night in a hospital.

He won the Pulitzer prize for the best work in American history in 1935, four years after his retirement from the Yale faculty which he had joined in 1910.

The prize-winning book was the first volume of his major work, "The Colonial Period of American History," to which he later added three volumes.

Professor Andrews was termed by Harvard "a great teacher and scholar, foremost among the living historians of America" when that university conferred on him the honorary degree of Litt. D. in 1936. He was born in Wethersfield, Conn., on February 22, 1863, and succeeded President Woodrow Wilson as president of the American Historical Association in 1924.

He is survived by his wife, the former Evangeline Holcombe Walker; a daughter and a son.

Chinese Order Opens Its First Capital Session

The Hip Sing Association, Chinese fraternal order, opened its twentyfifth annual convention, the first to be held in Washington, at 507 H st. nw., yesterday.

Some 50 delegates from other cities, had gathered last night. About 50 more are expected before the convention ends. The length of the convention is indefinite, a spokesman said. He said it would probably last 10 days to two weeks.

The exterior of the convention headquarters was ablaze with lights and decked with flags last night.

Activities at the convention will be social largely, the spokesman said. He said there would be a few confidential business sessions.

National officers of the association will be elected in about a week, but their names are never made public.

Boy Injured by Auto

James M. McMullen, 7, of 4884 MacArthur blvd. nw., suffered severe head injuries when struck by an automobile near his home yesterday. He is in serious condition at Georgetown Hospital. Police said the car was driven by Charles Hamilton of Vienna, Va.

What's Going On And Where

Dinner

National Research Council, Statler, 7:15 p. m.

Entertainment

U. S. Soldier's Home Band, Upper Bandstand, 6 p. m.

Officers Service Club, dance, Mayflower, 9 p. m.

Stage Door Canteen, 6 to 12 p. m.

Exhibits

National Gallery of Art, French drawings and water colors of nineteenth and twentieth centuries.

Whyte Gallery, 1520 Connecticut ave., Washington Artists Guild Show.

"Back the Attack," Washington Monument Grounds, noon until 10:30 p. m., through September 26.

The Weather

U. S. Dept. of Commerce, Weather Bureau, Washington, Friday, Sept. 10, 9 P. M.

Forecasts

For the District of Columbia—Continued cool.

For Maryland and Virginia—Continued cool.

Temperatures—Highest, 74; lowest, 56.

Departures From Normal

Accumulated excess of temperature since January 1, 1943, 643 degrees.

Excess of temperature since September 1, 1943, 35 degrees.

Accumulated deficiency of precipitation since January 1, 1943, 9.39 inches.

Excess of precipitation since September 1, 1943, .09 inch.

Temperature same date last year — Highest, 86; lowest, 72.

Temperatures	Highest	Lowest
Washington	74	56
Atlanta	83	52
Atlantic City	71	59
Birmingham	81	46
Boston	75	62
Chicago	72	44
Cleveland	68	45
Denver	88	47
Detroit	69	44
Duluth	55	38
Fort Worth	89	68
Kansas City	80	58
Louisville	76	65
Miami	89	74
Minneapolis-St. Paul	63	40
New Orleans	85	67
New York	74	59
Norfolk	73	68
Pittsburgh	66	43
Portland, Me.	72	56
St. Louis	79	52

Engineer Dies in Wreck

Altoona, Pa., Sept. 10 (AP).—An engineer was killed and traffic on the Pennsylvania Railroad's main line was tied up for several hours today when two freight trains and a train of empty passenger cars were derailed two miles east of Horseshoe Curve.

CARD OF SYMPATHY

RUTLEDGE, WILLIAM W. The members of the staff and his associates in the accounting division of the Office of Price Administration express their deepest sympathy and sincere condolences to Mrs. Katharine Rutledge and the members of the family.

DIED 1

AGEE, EVA J. On Thursday, September 9, 1943, at her residence, 727 12th st. nw., Miss EVA J. AGEE, beloved daughter of the late Benjamin Hooper Agee and Eliza Ann Agee of Goochland County, Va. Remains resting at Hysong's funeral home, 1300 N st. nw., where services will be held on Saturday, September 11, at 10:30 a. m. Relatives and friends invited to attend. Interment Congressional Cemetery.

ALLEN, MAUDE RIVERS. On Thursday, September 9, 1943, MAUDE RIVERS ALLEN, survived by three children, Carroll Allen, U. S. Army Air Corps; Torrence Allen of Charlotte, N. C., and Mrs. Thetus Jordan of Washington, D. C. Body may be viewed at the Wm. H. Sardo & Co., 412 H st. ne., until Saturday evening at 8 p. m. Services and interment Charlotte, N. C.

BURTLEY, ELLA MAY. On Monday, September 6, 1943, at Sibley Hospital, MRS. ELLA MAY BURTLEY, beloved wife of Harry L. Burtley and mother of Mrs. J. Edgar Caswell of Norfolk, Va., and Mrs. Gerald Moyer of San Francisco, Calif. Remains resting at Hysong's funeral home, 1300 N st. nw., where services will be held on Saturday, September 11, at 3 p. m. Relatives and friends invited to attend. Interment private.

COOKE, EDWIN G. Suddenly, on Thursday, September 9, 1943, EDWIN G. COOKE. Services at the S. H. Hines Co. funeral home, 2901 14th st. nw., Saturday, September 11, at 11 a. m. Interment Arlington National Cemetery.

DAINGERFIELD, JOHN S. BARBOUR. On Wednesday, September 8, 1943, at Garfield Hospital, JOHN S. BARBOUR DAINGERFIELD, husband of Alice B. Daingerfield and father of Mrs. John A. Greenhalgh and Mrs. S. Hutchins Still, son of the late Henry and Virginia Daingerfield of Alexandria, Va., and brother of Mrs. Carroll Rasin of Baltimore, Md. Friends are invited to call at Gawler's Chapel, 1756 Pennsylvania ave. nw. Services will be held at St. Matthew's Cathedral, Rhode Island and Connecticut aves. nw., where mass will be offered at 10 a. m. on Saturday, September 11. Interment New Cathedral Cemetery, Baltimore, Md.

DULIN, N. R. On Thursday, September 9, 1943, N. R. DULIN of 3 N st. ne., beloved husband of Mary S. Dulin and father of Mrs. Charles G. Taylor and Marvin S. Dulin. Services at the S. H. Hines Co. funeral home, 2901 14th st. nw., on Saturday, September 11, at 3 p. m. Interment Washington National Memorial Park Cemetery.

HORNER, THOMAS FRANK. On Friday, September 10, 1943, at Emergency Hospital, THOMAS FRANK HORNER of 313 North Quebec st., Arlington, Va., beloved husband of Addie S. Horner and father of James F. Horner, Mrs. Dulcie Potter, Mrs. Vera O'Niell and Mrs. Marjorie Weber. Remains resting at the Ives funeral home, 2847 Wilson blvd., Arlington, Va., where funeral services will be held on Sunday, September 12, at 3 p. m. Interment private.

HOUGH, HENRY HUGHES, Rear Admiral, USN (Retired). On Thursday, September 9, 1943, HENRY HUGHES HOUGH, beloved husband of Flaurence Ward Hough. Funeral from St. Thomas' Episcopal Church, 18th and Church sts. nw., on Tuesday, September 14, at 2 p. m. Interment Arlington National Cemetery.

KELLIHER, FRANK M. On Friday, September 10, 1943, FRANK M. KELLIHER of 3414 Newton st., Mount Rainier, Md., husband of Louise A. Kelliher. Remains resting at Chambers Riverdale funeral home until Monday, September 13, at 8 a. m. Services at Fort Meyer Chapel, Fort Meyer, Va., at 9:30 a. m. Interment Arlington National Cemetery.

LUSBY, WARD M. Suddenly, on Friday, September 10, 1943, at his residence, 723 E. Capitol st., WARD M. LUSBY, son of the late Lemuel P. and Lena Beyer Lusby and brother of Everett O. Lusby, Mrs. Viola L. Sophy and Leo L. Lusby of New York City. Friends may call at his late residence. Notice of funeral later.

POWELL, SARAH HARRISON. On Thursday, September 9, 1943, at Catonsville, Md., SARAH HARRISON POWELL, daughter of the late Capt. Edward B. Powell, C. S. A., of Loudoun County, Va. Funeral from Easton Sons' funeral home, Ellicott City, Md., on Saturday, September 11, at 11 a. m. Interment Union Cemetery, Leesburg, Va.

RUPERT, ANNA. On Thursday, September 9, 1943, at Sacred Heart Home, Hyattsville, Md., ANNA RUPERT, the beloved daughter of the late Ignatius and Katherina Rupert. Remains resting at Chambers Georgetown Funeral Home, 31st and M sts. nw. Mass in Saint Mary's Church, 5th st., between G and H sts. nw., on Saturday, September 11, at 9:30 a. m. Interment Saint Mary's cemetery.

RUTLEDGE, WILLIAM WESTHROP. On Friday, September 10, 1943, at his residence, 1934 1st st. ne., WILLIAM WESTHROP RUTLEDGE, beloved husband of Mrs. Katharine Rutledge and father of Thomas W. Rutledge. Remains resting at the above residence, where services will be held on Monday, September 13, at 10 a. m. Relatives and friends invited to attend. Interment Arlington National Cemetery.

SONNEMANN, WILLIAM DONALD. Suddenly, on Friday, September 10, 1943, at Episcopal Hospital, WILLIAM DONALD SONEMANN, beloved son of H. Donald and Emily T. Sonnemann and brother of Shirley A. Sonnemann. Notice of services later.

STELLE, LIEUT. H. NELSON. On Thursday, September 9, 1943, at Tallahassee, Fla., LIEUT. H. NELSON STELLE, beloved husband of Virginia Stelle and son of the late Harold and Annette S. Stelle of 2915 N. Franklin rd., Arlington, Va. Notice of funeral later.

STRAIN, GEORGE W. On Tuesday, September 7, 1943, GEORGE W. TRAIN of MacArthur blvd., Md. Funeral services on Friday, September 10, at Our Lady of Victory, where requiem mass was offered at 9 a. m. Interment Arlington National Cemetery.

STRATTON, WILLIAM W. On Tuesday, September 7, 1943, at Columbus, Ga., WILLIAM W. STRATTON, beloved husband of Catherine Stratton and father of Winston J. Stratton and Mrs. Jeanne Waldecker. Remains resting at the Chambers funeral home, 1400 Chapin st. nw. Notice of funeral later.

WEDER, EMILY H. On Friday, September 10, 1943, at Walter Reed Hospital, EMILY H. WEDER, daughter of Mrs. Elsie Weder and the late Emil Weder and sister of Miss Julia A. Weder. Friends may call at the Zurhorst funeral home, 301 East Capitol st., until Monday at 11 a. m. Services will be held at the Walter Reed chapel on Monday, September 13, at 1 p. m. Interment Arlington National Cemetery. (Philadelphia, Pa., papers please copy.)

ZISKA, FRANK JOHN. On Wednesday, September 8, 1943, FRANK JOHN ZISKA, beloved father of Pvt. Raymond A. Ziska, Pvt. Charles F. Ziska, Eugene E. Ziska, Pvt. Francis E. Ziska and Robert S. Ziska. Mr. Ziska rests at the Warner E. Pumphrey funeral home, 8434 Georgia ave., Silver Spring, Md., where services will be held on Saturday, September 11, at 2 p. m. Interment Fort Lincoln Cemetery.

ZOBEL, BARBARA. On Wednesday, September 8, 1943, at her residence, 919 Emerson st. nw., BARBARA ZOBEL, beloved wife of the late John Zobel, mother of Frederick G. and Helen W. Zobel and grandmother of Norma C. Zobel. Funeral at the W. W. Deal funeral home, 4812 Georgia ave. nw. Relatives and friends invited. Interment Prospect Hill Cemetery.

-Deaths-

Announcements of Services by Chambers

Deceased	Undertaker
Stratton, William W.	W. W. Chambers Co.
Paradise, Louis	W. W. Chambers Co.
Ruppert, Annie	W. W. Chambers Co.
Shallcross, Agnes	W. W. Chambers Co.
Cross, Joan Helen	W. W. Chambers Co.
Kelliher, Frank M.	W. W. Chambers Co.

FUNERAL DESIGNS 2

GUDE BROS. CO., Florist
1212 F St. N.W. NATIONAL 4276.

Geo. C. Shaffer 900 14th St. N.W. Phone NA. 0106.
Expressive Floral Tributes. Moderate Prices. Open Evenings and Sundays.

FUNERAL DIRECTORS 3

J. WILLIAM LEE'S SONS CO.
FUNERAL DIRECTORS
CREMATORIUM

Continued From Preceding Page.

LEGAL NOTICES 4

FREDERICK S. TYLER, Attorney.
Woodward Bldg., Washington, D. C. (5).

DISTRICT COURT OF THE UNITED States for the District of Columbia holding Probae Court, No. 62145, Administration. This is to give notice that the subscriber, of the District of Columbia, has obtained from Probate Court of the District of Columbia, letters testamentary on the estate of Florence R. Radcliffe, late of the District of Columbia, deceased. All persons having claims against the deceased are hereby warned to exhibit the same, with the vouchers thereof, legally authenticated, to the subscriber, on or before the 13TH DAY OF AUGUST, A. D., 1944; otherwise they may by law be excluded from all benefit of said estate. Given under my hand this 17th day of August, 1943. MARY L. RADCLIFFE, 2900 Que St. N.W. (7). Attest: (Seal.) VICTOR S. MERSCH, Register of Wills for the District of Columbia, Clerk of the Probate Court. 28,4,11

HYMAN M. GOLDSTEIN, Attorney
402 Westory Building (5)

DISTRICT COURT OF THE UNITED States for the District of Columbia holding Probate Court, No. 62060, Administration. This is to give notice: that the subscribers, of the District of Columbia and the State of New Jersey, respectively, have obtained from the Probate Court of the District of Columbia, letters testamentary on the estate of John Michael Connell, late of the District of Columbia, deceased. All persons having claims against the deceased are hereby warned to exhibit the same, with the vouchers thereof, legally authenticated, to the subscribers, on or before the 17TH DAY OF AUGUST, A. D. 1944; otherwise they may by law be excluded from all benefit of said estate. Given under our hands this 18th day of August, 1943. JOHN M. CONNELL, JR., 4717 15th St. N. W., Washington, D. C. (11); MARY CATHERINE CONNELL DOLAN, R. F. D. No. 1, Annandale, N. J. Attest: (Seal.) VICTOR S. MERSCH, Register of Wills for the District of Columbia, Clerk of the Probate Court. 28,4,11.

PHILIP ROSENFELD, Attorney.

DISTRICT COURT OF THE UNITED States for the District of Columbia, holding Probate Court, No. 62179, Administration. This is to give notice that the subscribers, of the State of Virginia and the District of Columbia, respectively, have obtained from the Probate Court of the District of Columbia, letters testamentary on the estate of Bella Rosenfeld, late of the District of Columbia, deceased. All persons having claims against the deceased are hereby warned to exhibit the same, with the vouchers thereof, legally authenticated, to the subscribers, on or before the 17TH DAY OF AUGUST, A. D. 1944; otherwise they may by law be excluded from all benefit of said estate. Given under our hands this 18th day of August, 1943. RUTH R. DOMBROWER, 3235 Kensington Ave., Richmond, Virginia. PHILIP ROSENFELD, 509 Woodward Building, Washington, D. C. (5). Attest: (Seal.) VICTOR S. MERSCH, Register of Wills for the District of Columbia, Clerk of the Probate Court. 28,4,11

MARCUS BORCHARDT, Attorney,
423-424 Homer Bldg. (5).

DISTRICT COURT OF THE UNITED States for the District of Columbia, holding Probate Court. No. 62045, Administration. This is to give notice that the subscribers, of the District of Columbia, have obtained from the Probate Court of the District of Columbia, letters of administration on the estate of Katherine S. Tribby, late of the District of Columbia, deceased. All persons having claims against the deceased are hereby warned to exhibit the same, with vouchers thereof, legally authenticated, to the subscribers, on or before the 17TH DAY OF AUGUST, A. D. 1944; otherwise they may by law be excluded from all benefit of said estate. Given under our hands this 18th day of August, 1943. CHARLES E. TRIBBY, HERBERT D. TRIBBY, Evans Building (5). Attest: (Seal.) THOMAS C. SCALLEY, Deputy Register of Wills for the District of Columbia, Clerk of the Probate Court. 28,4,11

JOSEPH H. BATT, Attorney.
Denrike Building (5).

IN THE DISTRICT COURT OF THE United States for the District of Columbia, holding Probate Court. In re estate of John W. A. Carroll, sr., deceased. Administration No. 62021. Order of publication. Application having been made herein for probate of the last will and testament of said deceased, and for letters testamentary on said estate, by Idelia Carroll, it is ordered this 20th day of August, 1943, that John W. A. Carroll, jr., and Lillie Stoneburner, nonresidents, and all unknown heirs at law and next of kin, and all others concerned, appear in said Court on the 4TH DAY OF OCTOBER, 1943, at 10 oclock a. m., to show cause why such application should not be granted. Let notice hereof be published in the Washington Law Reporter and The Washington Post once in each of three successive weeks before the return day herein mentioned, the first publication to be not less than thirty days before said return day. Witness the Honorable EDWARD C. EICHER, Chief Justice of said Court, this 20th day of August, 1943. Attest: (Seal.) VICTOR S. MERSCH, Register of Wills for the District of Columbia, Clerk of the Probate Court. 28.4.11

AUSTIN F. CANFIELD and WILLIAM T. HANNAN, Attorneys.
637 Woodward Building,
Washington, D. C. (5).

DISTRICT COURT OF THE UNITED States for the District of Columbia, holding Probate Court. No. 62141, Administration. This is to give notice that the subscriber, of the District of Columbia, has obtained from the Probate Court of the District of Columbia letters testamentary on the estate of Fenton F. Leith, late of the District of Columbia, deceased. All persons having claims against the deceased are hereby warned to exhibit the same, with the vouchers thereof, legally authenticated, to the subscriber on or before the 17TH DAY OF AUGUST, A. D. 1944; otherwise they may by law be excluded from all benefit of said estate. Given under my hand this 18th day of August, 1943. HELEN C. LEITH, 3101 Macomb St. N.W. (8). Attest: (Seal.) VICTOR S. MERSCH, Register of Wills for the District of Columbia, Clerk of the Probate Court. 28,4,11

JAMES SHENOS, Attorney,
501 Southern Bldg.

IN THE DISTRICT COURT OF THE United States for the District of Columbia. Elsie Boon, a minor, by her next friend and grandmother, Margaret Holland, plaintiff, vs. Charles B. Boon, defendant. No. 20519. The object of this suit is for an absolute divorce on the ground of desertion. On motion of the plaintiff, it is this 20th day of August, 1943, ordered that the defendant, Charles B. Boon, cause his appearance to be entered herein on or before the fortieth day, exclusive of Sundays and legal holidays, occurring after the day of the first publication of this order; otherwise the cause will be proceeded with as in case of default. Provided, a copy of this order be published once a week for three successive weeks in the Washington Law Reporter and The Washington Post before said day. MATTHEW F. McGUIRE, Justice. Attest: CHARLES E. STEWART, Clerk. By ELEANOR E. JOBE, Deputy Clerk. 28.4.11

COVINGTON, BURLING, RUBLEE, ACHESON & SHORB, Attorneys.
Union Trust Building (5).

DISTRICT COURT OF THE UNITED States for the District of Columbia holding Probate Court. No. 62094, Administration. This is to give notice that the subscriber, of the District of Columbia, has obtained from the Probate Court of the District of Columbia letters testamentary on the estate of Emeric R. Leonard, late of the District of Columbia, deceased. All persons having claims against the deceased are hereby warned to exhibit the same, with the vouchers thereof, legally authenticated, to the subscriber, on or before the 24TH DAY OF AUGUST, A. D. 1944; otherwise they may by law be excluded from all benefit of said estate. Given under my hand this 24th day of August, 1943. SPENCER GORDON, Union Trust Building, Washington (5), D. C. Attest: (Seal.) THOMAS C. SCALLEY, Deputy Register of Wills for the District of Columbia, Clerk of the Probate Court. 4.11.18

WADE B. HAMPTON, Attorney,
Woodward Building.

DISTRICT COURT OF THE UNITED States for the District of Columbia holding Probate Court. No. 62221, Administration. This is to give notice that the subscriber, of the District of Columbia, has obtained from the Probate Court of the District of Columbia letters testamentary on the estate of David Franklin McConnaughey, late of the District of Columbia, deceased. All persons having claims against the deceased are hereby warned to exhibit the same, with the vouchers thereof, legally authenticated, to the subscriber, on or before the 27TH DAY OF AUGUST, A. D. 1944; otherwise they may by law be excluded from all benefit of said estate. Given under my hand this 30th day of August, 1943. WADE B. HAMPTON, 626 Woodward Building (5). Attest: (Seal.) VICTOR S. MERSCH, Register of Wills for the District of Columbia, Clerk of the Probate Court. 4.11.18

J. EDWARD BINDEMAN, Attorney,
Woodward Building (5).

DISTRICT COURT OF THE UNITED States for the District of Columbia holding Probate Court. No. 61988, Administration. This is to give notice that the subscriber, of the District of Columbia, has obtained from the Probate Court of the District of Columbia letters testamentary on the estate of Nathan Iseman, late of the District of Columbia, deceased. All persons having claims against the deceased are hereby warned to exhibit the same, with the vouchers thereof, legally authenticated, to the subscriber, on or before the 23D DAY OF AUGUST, A. D. 1944; otherwise they may by law be excluded from all benefit of said estate. Given under my hand this 24th day of August, 1943. MARX E. KAHN, 1700 Lanier place northwest (9). Attest: (Seal.) THOMAS C. SCALLEY, Deputy Register of Wills for the District of Columbia, Clerk of the Probate Court. 4,11,18

LEGAL NOTICES 4

ROBERT E. ACORN, Attorney,
Union Trust Building,
Washington, D. C. (5).

DISTRICT COURT OF THE UNITED States for the District of Columbia, holding a Probate Court. Estate of Minnie L. Merritt, deceased. No. 62132, Administration Docket 132. Application having been made herein for probate of the last will and testament of said deceased, and for letters testamentary on said estate, by Orville O. Merritt, it is ordered this 20th day of August, A. D. 1943, that Lottie M. Spessard, and all others concerned, appear in said Court on MONDAY, the 4th day of October, A. D. 1943, at 10 o'clock A. M., to show cause why such application should not be granted. Let notice hereof be published in the Washington Law Reporter and The Washington Post, once in each of three successive weeks before the return day herein mentioned, the first publication to be not less than thirty days before said return day. Witness, the Honorable EDWARD C. EICHER, Chief Justice of said Court, this 20th day of August, A. D. 1943. Attest: (Seal.) THOMAS C. SCALLEY, Deputy Register of Wills for the District of Columbia, Clerk of the Probate Court. 28,4,11

M. M. DOYLE, A. S. MICKLER, Attorneys,
Denrike Building (5).

DISTRICT COURT OF THE UNITED States for the District of Columbia holding Probate Court. No. 61964, Administration. This is to give notice that the subscribers, of the District of Columbia, have obtained from the Probate Court of the District of Columbia letters testamentary on the estate of Margaret G. Hoitt, late of the District of Columbia, deceased. All persons having claims against the deceased are hereby warned to exhibit the same, with the vouchers thereof, legally authenticated, to the subscribers, on or before the 25TH DAY OF AUGUST, A. D. 1944; otherwise they may by law be excluded from all benefit of said estate. Given under our hands this 26th day of August, 1943. MARY A. HANNAN, 1445 Mass. ave. nw. (5); BERTHA McCANN, 1102 8th st. nw. (1); MICHAEL M. DOYLE, 1010 Vermont ave. nw. (5). Attest: (Seal.) VICTOR S. MERSCH, Register of Wills for the District of Columbia, Clerk of the Probate Court. 4.11.18

STEPHEN G. INGHAM, Attorney,
626 Southern Building.

IN THE DISTRICT COURT OF THE United States for the District of Columbia. Virgil E. Cox, 228 1st St., S.E., Washington, D. C., plaintiff, vs. Leona M. Goff Cox, 939 Shorb Ave., Canton, Ohio, defendant. Civil Action No. 19715. The object of this suit is to obtain a divorce a vinculo matrimonii on the grounds of voluntary separation from bed and board for more than five (5) successive years. On motion of the plaintiff, it is this 24th day of August, 1943, ordered that the defendant, Leona M. Goff Cox, cause her appearance to be entered herein on or before the fortieth day, exclusive of Sundays and legal holidays, occurring after the day of the first publication of this order; otherwise the cause will be proceeded with as in case of default. Provided, a copy of this order be published once a week for three successive weeks in the Washington Law Reporter and The Washington Post before said day. MATTHEW F. McGUIRE, Justice. Attest: (Seal.) CHARLES E. STEWART, Clerk. By Hilda Marie Gowen, Deputy Clerk. 28.4.11

J. FONTAINE HALL, Attorney.

DISTRICT COURT OF THE UNITED States for the District of Columbia, holding a Probate Court. Estate of Catherine T. Griffin, deceased. No. 62042. Administration Docket 132. Application having been made herein for probate of the last will and testament of said deceased, and for letters testamentary on said estate, by National Savings and Trust Company, it is ordered this 26th day of August, A. D. 1943, that Mary Catherine Dolan, Highbridge, New Jersey, and all others concerned, appear in said Court on MONDAY, the 11th day of October, A. D. 1943, at 10 o'clock a. m., to show cause why such application should not be granted. Let notice hereof be published in the Washington Law Reporter and The Washington Post, once in each of three successive weeks before the return day herein mentioned, the first publication to be not less than thirty days before said return day. Witness, the Honorable EDWARD C. EICHER, Chief Justice of said Court, this 26th day of August, A. D. 1943. Attest: (Seal.) THOMAS C. SCALLEY, Deputy Register of Wills for the District of Columbia, Clerk of the Probate Court. 28,4,11

MAXWELL A. OSTROW,
Attorney for Petitioner,
Munsey Bldg., Washington, D. C.

IN THE DISTRICT COURT OF THE United States for the District of Columbia. In re Application of Howard Lawrence Friedman, minor, by Tillie Stander, mother and next friend, for change of name. Civil action No. 20946. Howard Lawrence Friedman, having filed a complaint for a judgment changing his name to Lawrence Howard Stander, and having applied to the Court for an order of publication of the notice required by law in such cases, it is, by the Court, this 24th day of August, 1943, ordered that all persons concerned show cause, if any there be, on or before the 18TH DAY OF SEPTEMBER, 1943, why the prayers of said complaint should not be granted: Provided, that a copy of this order be published once a week for three consecutive weeks before said day in The Washington Post and the Washington Law Reporter. MATTHEW F. McGUIRE, Justice. A true copy. Test: CHARLES E. STEWART, Clerk. By HILDA MARIE GOWEN, Deputy Clerk. 28.4.11

CHARLES PATTON HENRY,
900 20th St. NW., Washington, D. C.
Filed Sept. 9, 1943, Charles E. Stewart, Clerk.

IN THE DISTRICT COURT OF THE United States for the District of Columbia. In re application of Eulas Bennett Strickland for change of name. Civil Action No. 21192. Eulas Bennett Strickland, having filed a complaint for a judgment changing his name to Alan Bennett Strickland and having applied to the Court for an order of publication of the notice required by law in such cases, it is, by the Court, this 9th day of September, 1943, ordered that all persons concerned show cause, if any there be, on or before the 9TH DAY OF OCTOBER, 1943, why the prayers of said complaint should not be granted, provided that a copy of this order be published once a week for three consecutive weeks before said day in The Washington Post and the Washington Law Reporter. JENNINGS BAILEY, Justice. A true copy. Test: (Seal.) CHARLES E. STEWART, Clerk. By ELEANOR E. JOBE, Deputy Clerk. 11.18.25

GEORGE A. MADDOX, Attorney,
1118 Woodward Building (5).

DISTRICT COURT OF THE UNITED States for the District of Columbia, holding Probate Court. No. 62235, Administration. This is to give notice that the subscriber, of the District of Columbia, has obtained from the Probate Court of the District of Columbia letters of administration on the estate of Roscoe E. Wright, late of the District of Columbia, deceased. All persons having claims against the deceased are hereby warned to exhibit the same, with the vouchers thereof, legally authenticated, to the subscriber on or before the 2ND DAY OF SEPTEMBER, A. D. 1944; otherwise they may by law be excluded from all benefit of said estate. Given under my hand this 3rd day of September, 1943. DEAN R. BRIMHALL, 2000 F St. N.W., D. C. (6). Attest: (Seal.) THOMAS C. SCALLEY, Deputy Register of Wills for the District of Columbia, Clerk of the Probate Court. 11.18.25

JOSEPH G. DONDERO, Attorney,
1343 H St., N.W., Washington, D. C. (5).

DISTRICT COURT OF THE UNITED States for the District of Columbia, holding a Probate Court. Estate of Henry K. Holman, deceased. No. 62207, Administration Docket 132. Application having been made herein for probate of the last will and testament of said deceased, and for letters testamentary on said estate, by Joseph Hardy Holman, it is ordered this 9th day of September, A. D. 1943, that Mrs. George (Anna) Millar, and all others concerned, appear in said Court on MONDAY, the 18th day of October, A. D. 1943, at 10 o'clock a. m., to show cause why such application should not be granted. Let notice hereof be published in the Washington Law Reporter and The Washington Post, once in each of three successive weeks before the return day herein mentioned, the first publication to be not less than thirty days before said return day. Witness, the Honorable EDWARD C. EICHER, Chief Justice of said Court, this 9th day of September, A. D. 1943. Attest: (Seal.) VICTOR S. MERSCH, Register of Wills for the District of Columbia, Clerk of the Probate Court. 11.18.25

RICHARD E. ADLOF, JR.,
4028 Argyle Terrace N.W.
Filed Sept. 7, 1943. Charles E. Stewart, Clerk.

IN THE DISTRICT COURT OF THE United States for the District of Columbia. In re application of Richard E. Adlof, Jr., for change of name. Civil Action No. 21147. Richard E. Adlof, Jr., having filed a complaint for a judgment changing his name to Richard Adloff and having applied to the Court for an order of publication of the notice required by law in such cases, it is, by the Court, this 7th day of September, 1943, ordered that all persons concerned show cause, if any there be, on or before the 2ND DAY OF OCTOBER, 1943, why the prayers of said complaint should not be granted, provided that a copy of this order be published once a week for three consecutive weeks before said day in The Washington Post and the Washington Law Reporter. JENNINGS BAILEY, Justice. A true copy. Test: (Seal.) CHARLES E. STEWART, Clerk. By ELEANOR E. JOBE, Deputy Clerk. 11,18,25

LEGAL NOTICES 4

GEORGE M. McKEE, Attorney.

DISTRICT COURT OF THE UNITED States for the District of Columbia holding Probate Court. No. 61602, Administration. This is to give notice that the subscriber, of the District of Columbia, has obtained from the Probate Court of the District of Columbia, letters testamentary on the estate of Maud Foote Gibbs, late of the District of Columbia, deceased. All persons having claims against the deceased are hereby warned to exhibit the same, with the vouchers thereof, legally authenticated, to the subscriber, on or before the 13TH DAY OF APRIL, A. D. 1944; otherwise they may by law be excluded from all benefits of said estate. Given under its hand this 25th day of August, 1943. THE RIGGS NATIONAL BANK OF WASHINGTON, D. C. By: G. O. VASS, Vice President. Attest. (Seal.) THOMAS C. SCALLY, Deputy Register of Wills for the District of Columbia, Clerk of the Probate Court. 28.4.11

AUCTION SALES 8

THOS. J. OWEN & SON, Auctioneers,
435 Southern Building.

TRUSTEES' SALE OF VALUABLE BRICK BUNGALOW KNOWN AS PREMISES NO. 5025 MEADE STREET, NORTHEAST.

By virtue of a certain deed of trust duly recorded, in Liber No. 7219, folio 15 et seq., of the land records of the District of Columbia, and at the request of the party secured thereby, the undersigned trustees will sell, at public auction within the office of Thos. J. Owen & Son, Room 435, Southern Building, Fifteenth and H Streets N.W., on WEDNESDAY, THE TWENTY-SECOND DAY OF SEPTEMBER, A. D. 1943 AT ONE O'CLOCK P. M., the following-described land and premises, situate in the District of Columbia, and designated as and being Lot 26 in Square 5174 in the subdivision known as "Addition to Hampton Park," as per plat recorded in the Office of the Surveyor for the District of Columbia in Liber 63 at folio 10. Subject to the building restriction line as shown on said plat.

TERMS: Sold subject to a prior building association deed of trust for $1,749.05, further particulars of which will be announced at time of sale; the purchase price above said trust to be paid in cash. A deposit of $250.00 required. Conveyancing, recording, etc., at purchaser's cost. Terms to be complied with within thirty days, otherwise deposit forfeited and the property may be advertised and resold at the discretion of the trustees.

HERMAN MILLER,
P—Sept.11.14.16.18.21. Surviving Trustee.

THOS. J. OWEN & SON, Auctioneers.

PUBLIC AUCTION SALE OF FOLLOWING VALUABLE IMPROVED AND UNIMPROVED REAL ESTATE, TO BE CRIED IN FRONT OF PREMISES: 631 AND 633 F STREET, N.W. (ONE-HALF INTEREST); 32,000 SQUARE FEET OF GROUND AT THE SOUTHEAST CORNER OF SIXTEENTH STREET AND FORT DRIVE, N.W.; 712 K STREET, N.W.; AND 2624-26-28 CONN. AVE., N.W.

By the authority of the undersigned owners, each acting only with respect to the individual interest of himself or herself, the following described property in the District of Columbia will be offered for sale at public auction, at the times stated:

AT 2:30 O'CLOCK P. M. ON MONDAY, SEPTEMBER 27, 1943: One-half (½) interest in Lots 43 and 44, in Square 455, improved by premises Nos. 631 and 633 F Street, N.W., and said to contain 3,454 and 2,788 square feet, respectively;

AT 3:30 O'CLOCK P. M. ON MONDAY, SEPTEMBER 27, 1943: Lot B, Square 427, improved by premises numbered 712 K Street, N.W., and said to contain 2,700 square feet;

AT 2:30 O'CLOCK P. M. ON TUESDAY, SEPTEMBER 28, 1943: Parcels 87/411 and 87/401, being unimproved ground situated at the southeast corner of 16th Street and Fort Drive, N.W., and said to contain 27,836 and 4,878 square feet, respectively;

AT 3:30 O'CLOCK P. M. ON TUESDAY, SEPTEMBER 28, 1943: Lot 117 in Square 2203, improved by premises numbered 2624, 2626 and 2628 Connecticut Avenue, N.W., and said to contain 2,373 square feet.

TERMS OF SALE: ALL CASH. A cash deposit at sale of $1,000 required of purchaser on each of the first three parcels and of $2,500 on the last parcel. Sale subject to covenants and restrictions of record and tenancies which will be announced at the sale. Rent, taxes, water rent and other charges to be adjusted to date of settlement. Examination of title, conveyancing, recording, revenue stamps and notarial fees at cost of purchaser. A good title will be conveyed to the purchaser, or no sale. Terms to be complied with within thirty (30) days from day of sale, otherwise the undersigned reserve the right to resell property at risk and cost of defaulting purchaser, after fifteen (15) days' advertisement of such resale in some newspaper published in Washington, D. C., or deposit may be forfeited, or without forfeiting deposit, the undersigned may avail themselves of any legal or equitable rights against defaulting purchaser.

NATALIE M. SIMON,
EUGENE YOUNG.
P—Sept.8.11.13.16.20.23.

The Washington Post

CLASSIFIED ADVERTISING
LOCAL RATES

For Washington and Points Within 25 Miles of the District of Columbia.

The following rates are for consecutive insertions:

Words.	Lines	Rates per line. 22c 1 time	20c 3 times	18c 7 times	15c 15 times
10	2	$.44	$1.20	$2.52	$4.50
15	3	.66	1.80	3.78	6.75
20	4	.88	2.40	5.04	9.00

Cash rates for Situations Wanted ads are one-half of the above rates.

The one-time rate applies on skip ads or irregular insertions. Minimum ad is 2 lines. 1 time, 44c.

OUT-OF-TOWN RATES.

Ads from points more than 25 miles from the District of Columbia are: 1 time, 30c per line; 3 times, 29c per line; 7 times, 27c per line; 15 times, 25c per line. Count 5½ words of 6 letters each to a line.

Cancellation Orders or Corrections before insertions cannot be made unless ordered before 6 p. m. daily or 3:30 p. m. Saturday for Sunday.

Phone NAtional 4200
Ask for an Ad Writer

BUSINESS SERVICE 9

BUSINESS SERVICE
Directory
TO POST READERS:
If you wish Business Services not listed here, call Miss Crawford, who will be glad to help you.
NA. 4200

CAMERA REPAIRS.
CAMERA REPAIRS
FULLER & d'ALBERT, INC.
815 10th St. N.W. NA. 4712.

CEMENT, STONE WORK
SPECIALIZING in stone walls, cement work, all kinds, flagstone. Jerry, AT. 9266.

GARAGES BUILT
OL. 8899 Garages built complete, $249. MR. JAMES PROCTOR.

LEATHER GOODS—REPAIRS
G. W. King, Jr. Saddlery, trunks, etc. 511 11th st. nw.

PAINTING—PAPERHANGING.
PAINTING AND PAPERING—A-1 WORK. CALL MR. BECKETT, LI. 1657.

RADIO REPAIRS
PROMPT RADIO SERVICE.
Work Expertly Done and Guaranteed.
Park Radio Co., 2146 P St. N.W. DU. 4141.

ANY RADIO REPAIRED
Regardless of condition. Honest prices. Estimates free. As near as your phone. MID-CITY RADIO SHOP NA. 0777.

REFRIGERATION AND REPAIRS
REFRIGERATION SERVICE.
NORTH 1970.

LOST AND FOUND 10

LOST YOUR RATION BOOK?
A 3-Time Ad in The Post Complies with the Ruling Now in Force in Most Boards.
CALL MISS MACK
NA. 4200

BILLFOLD, black, with anchor, contained pictures, money and Social Security card. Margaret Mathena, 4359 Lee Highway, Arlington, Va. CH. 2968.

LOST AND FOUND 10

You can phone your "Lost and Found" ads to The Post until 11 p. m. for insertions the following morning. For The Sunday Post, Saturday, 4 p. m. ("Found" ads are published free.)

COCKER SPANIEL, golden brown, female; lost vic. 19th and Varnum ne.; child's pet. Reward. DE. 8682.

DIAMOND RING, lady's, initials and dated; vic. 14th st. nw. and S.E. section, Friday. Reward. FR. 7456.

GAS RATION BOOK A—Issued to John Capozzela, 328 Pa. ave. se. FR. 1066.

GAS-RATION BOOK C, issued to Francis E. Foltz, 722 Marietta pl. nw. GE. 0996.

GAS-RATION BOOK C, issued to A. P. Hsiao, 1772 Hobart st. nw.

NAVY GOLD WINGS
REWARD
Pilot's name, Ralph D. Spaulding scratched on back; sentimental value. EX. 4593.

RATION BOOK A, issued to Karl W. Flocks, NAtional 9466.

RATION BOOKS 1 and 2 issued to Bryant and Harriette Harris, 1963 Capitol ave. ne. Ration book 2 issued to Napoleon Smith, Chicago, Ill.

SHOES LOST—Kresge's (7th and Penn. ave. se.), Sat., 4th. Reward. FR. 4726.

SILVER PIN, like spray of flowers, Marquisette; lost, Mayflower Restaurant, Wed. eve.; sentimental value. Reward. HO. 8278.

WALLET, tan, containing around $50, in Mt. Pleas., 2 p. m., Sept. 9. Reward. AD. 9752.

BLACK CLOTH COAT with a Kaufman, Pittsburgh, label lost in cab Sat. nite. Call NA. 3120, ext. 639.

SUNDAY in Arlington Forest vicinity, Granada and Greenbrier sts.; silver pin, keepsake; reward. CHestnut 0408.

LADY'S green Buxton billfold, cont. identification and money; lost Tues. eve. Call Miss Mack at ME. 7831 after 5 p. m.

2 RATION BOOKS NO. 2, issued to Ellen and Horace K. Fuller, 4105 34th st., Mt. Rainier, Md.

SMALL, black and tan dog, injured; answers to the name of "Saint"; white cross on chest. Reward. Call RE. 6451, after 7:30 p. m.

LOST, POCKETBOOK, A and C gas-ration books, ring, $40 cash. 1805 N. Van Buren, East Falls Church.

LOST—Lady's white gold wrist watch, marked Ismer, Shanghi; Sept. 7 at noon, on Conn. between L & K sts. or in north bound Mount Pleasant car. Reward. Call OL. 4779.

LOST—Food-ration books 1-2-3, issued to Catherine and Emery Twyman, Route 4, Rockville, Md. OL. 0554.

LOST—Transparent rimmed glasses, 21st and F, 15th and Eye, or in taxi. Wed., Sept. 1. Call RE. 0645, Ext. 709. Reward.

LOST—Two small keys, No. 320, Thursday on streetcar or street. Reward. LI. 3535.

LOST—Gas-ration book A, issued to Mrs. Ernest A. Gross, 4300 Brandywine st. nw. OR. 1389.

LOST—Gas-ration book A, issued to L. S. Martin. Call OL. 2909.

LOST—Fox terrier, female dog, black and white, bob tail; very affectionate and shy. No collar. Disappeared vic. 18th and Columbia rd. nw., Sept. 7. Answers to "Bobo." Reward. TE. 4500.

LOST—Ration book A, issued to Kenneth J. Blundon, Forest Glen, Md. SH. 4986.

LOST—Lady's Elgin yellow gold wrist watch, between 14th and K and Palace Theater. Rew. Call CH. 5771 aft. 6 p. m.

LOST, male medium Schnauzer, salt and pepper color, wiry hair. Answer to "Vicky." Reward. JA. 2035-M.

LOST—Ration books 1-2 issued to Matthew Relis and Miriam Relis. Call MI. 6838 after 7 p. m.

PERSONALS 11

A-1 MASSAGE—Man oper.; group special. Home service by appt. only. AD. 0129.

HEMORRHOIDS (piles) eradicated by my own methods. Result effective for a lifetime or money back. Write for booklet. No drugs. No surgery. Dr. Summerwerck, 1365 Columbia rd. AD. 0388.

1943 INCOME tax blanks filled; estimated income returns; reas. RA. 1793 after 6.

NEED EXTRA MONEY?
Only requirement is that you be employed. It costs nothing to investigate. Just phone DAVE PENNEY, CH. 3224.

DR. H. W. JOHNSON, DENTIST.
False teeth repaired while you wait. Room 602, Westory Bldg., 605 14th st. nw.

TAX RETURNS
TAX DECLARATIONS
For small business and professional men.
Bookkeeping Service Center
OPEN FROM 9 A. M. 'TIL 10 P. M.
410 Hill Bldg. NA. 3328.

INSTRUCTIONS 13

AIRCRAFT mechanic and ground course, drafting, blueprints reading, Diesel, welding, radio, code and communication. Washington Trade and Aircraft Schools, 140 Que st. ne. DU. 1576.

HELP, MEN 16

Men—If you don't find your position in the Help Wanted Column today, place a "Situation Wanted" Ad in The Post. A 2-line ad costs only 22 cents.

APPRENTICES. Under daily supervision to qualify as dental technicians. Apply SULLIVAN DENTAL LABORATORIES 1029 VERMONT AVENUE N.W.

ASSISTANT JANITOR and elevator boy. Apply Francis Scott Key Hotel, 600 20th st. nw. NA. 5425.

AUTO MECHANICS
Top wages; ideal working conditions, steady employment.
APPLY MR. LARRY JOYCE
TOM'S AUTO
637 N ST. N.W.

BARBER—Steady job, $50 guar., 65 per cent commission. ½ day off week. 3321 Conn. ave.

BARBER (white), 1st class; $45 guarantee and commission. 441 Kennedy st. nw.

BARBER wanted, American pref.; $40 wk. guar.; 70% over $57. License not nec. 2757 N. Wash. Blvd., Arl., Va. OX. 2997.

BARBER—First class; $45 guar. Come ready to work. 3160 Wilson blvd., Arl., Va.

BARBER—Good salary and commission. 3910 Lee Highway, Arlington, Va.

BARBER—Steady job; $50 guarantee; good for $60-$65; short hours. 437 9th st. nw. EX. 7454.

BARBERS—45-hour week, $45 guar. No license required. Apply after 6 p. m. Saturday, all day Sunday, 2544 14th st. nw., Apt. 8.

BARBER—Guar. $50 wk.; must be good, sober on job. 7032 Wisconsin ave., Bethesda, Md.

BARBER—Steady job; $35 guar. and comm. No. 1 Laurel ave., Takoma Park, Md.

BICYCLE MECHANIC
MUST BE EXPERT
EXCELLENT PAY FOR RIGHT MAN.
APPLY AT ONCE.
738 9TH ST. NW.

BOOTBLACK—Barber shop, day or night work. Apply Ewell Barber Shop, 815 14th st. nw.

BOY with bicycle wanted for messenger service. Apply
SULLIVAN DENTAL LABORATORIES
1029 VERMONT AVENUE N.W.

CARPENTERS
DEFENSE HOUSING PROJECT
STEADY WORK, GOOD WAGES.
APPLY MR. GRANINGER
WAYNE PL. NEAR 1ST & NICHOLS S.E.

CLERK, $150
Statistical; 25 to 40 years old.
ADAMS AGENCY
204 Colorado Bldg.

COUNTER MEN—AT ONCE
LITTLE TAVERN SHOPS. SL. 6600

DELIVERY BOY
Short hours. Good pay. Bring references. APPLY 1722 H ST. NW., 1st FLOOR.

DISHWASHER
Good hours. Good wages. 6-day week. Apply 2477 18th st. nw.

DRIVER
for laundry route. Call at 300 Concord ave. nw. RA. 9824.

DRIVER
Experienced, white, draft exempt; steady work.
MONROE DRY CLEANING CO.
3128 12th St. N. E.

ENGINEER, 5th CLASS
Colored janitor for large apt. house. Sober, reliable; good pay and quarters; no children. Apply manager, 4707 Conn. ave. (EM. 6800.)

HELP, MEN 16

ELEVATOR OPERATOR
Hours 3 to 11. 3220 Conn. Ave. WO. 0764.

EXECUTIVE accounting position available immediately in large aircraft plant for a man who has held position of chief accountant, comptroller, or equivalent position with medium or large industrial organization. Box M-215, Washington Post.

ICE SKATING ATTENDANTS
NO EXPERIENCE NECESSARY
Good salary; pleasant working conditions. Uniforms furnished.
Apply to W. Cass.
CHEVY CHASE ICE PALACE
4461 Conn. Ave.

JANITOR (colored), 28-apartment bldg.; salary and quarters. No children. AD. 0730.

Machinists & Toolmakers
No person at present employed in essential work will be considered. Apply
BOWEN & CO.
4712 Bethesda Ave., Bethesda, Maryland.

MEN—COLORED
HOUSEMEN
KITCHENMEN
PANTRYMEN
Good wages, board and room. Call Miss Carter, WO. 8318.

PAINTERS, experienced, must have own brushes. Apply 1021 7th st. nw.

PHOTOGRAPHER, assistant printer, experienced. Brooks Studio, 1327 F st. nw.

PORTER
in dry cleaning plant. Must have driver's permit. Essential industry; excellent salary. Phone TR. 4000 or apply The Hoffman Co., 1530 Penn. ave. se.

PRESSER
$35-$50 per week. Steady work.
SENATE CLEANERS, 435 R ST. N.W.

PRESSER for tailor shop; good wages. 3318 M st. nw.

ROUGH SPOTTER
Steady work. Good pay.
SENATE CLEANERS, 435 R ST. N.W.

SALESMEN
Efficient gentlemen, previous experience not necessary; no high-pressure need apply. Woodridge Rug & Carpet Co. Phone HO. 9278.

SHORT ORDER COOK, experienced; no Sunday work. Langmead's Armchair Lunch, 831 14th st. nw.

STENOGRAPHER
(Male.) Permanent. Nongovernmental organization.
Write Box 711, Washington Post

TOOL MAKER (1)
1st CLASS MACHINISTS (2)
for light work, 100% defense.
C. M. SHEPHERD & CO.,
1916 N. Moore St.,
Rosslyn, Va. GL. 2100.

TRUCK DRIVER, colored; local experience. Apply 1021 7th st. nw.

YOUNG MEN
Full or part time; investigators; own car; liberal earnings. Postoffice box 570, Washington 4.

STEADY BARBER wanted, $50 guarantee, 70%. 1344 G st. nw.

PART-TIME ELEVATOR & SWITCHBOARD OPERATOR
APPLY RESIDENT MANAGER,
1954 COLUMBIA RD.

COLORED DISHWASHER AND STOREROOM BOY; PRIVATE SCHOOL NEAR WASHINGTON. ROOM AND BOARD PROVIDED. CALL FALLS CHURCH 1422.

Elevator Operators
Men—White
Deferred or Over Draft Age
Apply in Person
Timekeeper's Office
Mayflower Hotel

M A N
Draft Exempt
Between 25-40 Years Old
With Ice Cream Making Experience
Apply R. D. Watt,
High's Ice Cream Co.
1326 Half St. S.E.

Men's Wear Salesman
Attractive proposition in up-to-date store
Good earnings
Eiseman's
F St. at 7th

PART-TIME WORKERS
2 Men with cars needed for early morning hours at the Silver Spring and Takoma Park branch offices. Apply to Mr. Dupree, 967 Thayer Ave., Silver Spring, Maryland, or Personnel Office, Washington Post, 1337 E St.

SUPERINTENDENT OF SERVICE
ELEVATOR OPERATORS
LOBBY PORTERS
(Full or Part Time)
Apply Employment Office
Willard Hotel

HELP, MEN 16

Experienced All Around
MAN
For D. G. S. Store
Permanent Position
Good Salary
Apply Isaac Jacobson
D.G.S. Warehouse
301 4th St. S.W.

COOKS
(Colored)
Permanent position for reliable, experienced cooks. High-class restaurant. Top wages.
Apply Personnel Office
O'DONNELL'S SEA GRILL
1207 E St. N.W.

SERVICE STATION ATTENDANTS
YOUNG MEN, 18 Up to 50
BY LARGE CORPORATION
Start $100 Month and Commission
48-HOUR WEEK
TIME AND HALF FOR OVERTIME
Regular Salary Increases; Uniforms Furnished; No Sun. or Night Work.
Lord Baltimore Filling Stations, Inc.
2025 14th St. N.W.

SHOE SALESMEN
Experience Not Necessary
Apply Employment Office
4th Floor
LANSBURGH & BROS.
7th, 8th & E Sts. N.W.

Guards
Alert, Active Men
Ages 35-55
To Protect Military Equipment
Those presently engaged in essential industry need not apply.
Apply in Person
T. W. A. AIRLINES
Hangar No. 2
Washington Nat'l Airport
Interviewing hours 8:30 A. M. to 3 P. M. Mon. through Fri. All day Sat., Sept. 11.

HELP, MEN 16

Bus Boys
Night Cleaners
Apply
Manager Coffee Shop
Willard Hotel

Oyster & Clam Shucker
Apply Chef,
Mayflower Hotel
Conn. Ave. & De Sales St.

MAN
For Essential Industry
To Supervise Unloading of Freight Cars and Loading of Trucks
Excellent Opportunity
Good Wages
Call Mr. Myers, bet. 3-5 P.M.
District 0746

USHERS
and
DOORMEN
Apply
Earle Theatre
10:30 AM to 10 PM

Woodward & Lothrop
HAS IMMEDIATE OPENINGS FOR
Carpet and Linoleum Layers
Wool Pressers
Stock Keepers
Packers
Checkers
Also Boys Over 16
Apply Employment Office
9th Floor

MEN We Need Your Help MEN
To feed war workers in cafeterias located in Federal Government Buildings. Cooks, bakers, dishwashers, bus employes and storeroom men.
Experience Not Necessary. 48-Hour Week
Annual Leave. Bonus for Regular Attendance.
Excellent Opportunity for Advancement
APPLY
8:00 A. M.-4:00 P. M. 1119 21st St. N.W.

Dravo Corporation
SHIPYARDS
Wilmington, Delaware
HAVE OPENINGS FOR CONSTRUCTION MECHANICS —ALL CRAFTS
Machine Shop Men not now using their highest skills may also apply
Previous Shipbuilding Experience Not Essential
TRANSPORTATION ADVANCED
Men employed full time at highest skill in War Industry will not be considered. Applicants must bring Draft Registration and Classification and Social Security Cards.
APPLY FOR PERSONAL INTERVIEW
BY A
DRAVO REPRESENTATIVE
DAILY, 8:00 A.M. TO 5:00 P.M.
U. S. Employment Service
of War Manpower Commission
501 and 505 K Street N.W.
301 King St. Alexandria, Va. · 8511 Colesville Rd. Silver Spring, Md. · 4806 Rhode Island Ave. Hyattsville, Md.

HELP, MEN 16

WANTED
Auto Body Man
for busy heated shop. Good pay, good conditions
See Mr. Guthrie
L. P. Steuart, Inc.
DE. 4800 1440 P St. N.W.
Bring your release if you are now in essential industry.

MEN
Colored
For Night Cleaning and Porter Work.
No Sunday Work
Pleasant Working Conditions
Excellent Salaries
Apply
1425 G ST. N.W.

FUEL OIL TRUCK DRIVERS
(White)
NEEDED AT ONCE
Essential Work
Regular employment. Vacation with pay, sick leave with pay.
NO SUNDAY, HOLIDAY OR NIGHT WORK.
Starting Salary $2,080 Year
Apply 1421 N. Capitol St.

Meat Cutters
and
Porters
Part or Full Time
Good Pay
Shoreham Market
2618 Conn. Ave.

ELEVATOR OPERATOR
American Red Cross
(Blood Donor Center)
51 Louisiana Ave. N.W.
See Mr. Hannigan
Building Supt.

District Branch Managers
Several men with cars needed to open and manage branch offices. Experience not necessary, but preferred. Apply Personnel Office, Washington Post Bldg., 1337 E Street N.W.

RELIEF COOK
POT WASHERS
Apply Chef,
Willard Hotel

Investigator
Local finance company has opening locally for investigator. Permanent position, with opportunity for rapid advancement. Salary to start above the average, plus expenses. Previous investigation experience not necessary. No auto required. Excellent opportunity for the right person.
APPLY IN PERSON OR BY MAIL
State Loan Co.
3300 Rhode Island Ave.
Mt. Rainier, Md.

HELP, WOMEN 18

Women—If you don't find your position in the Help Wanted Column today—place a "Situation Wanted" Ad in The Post. A 2-line ad costs only 22 cents.

BEAUTY OPERATOR
Top salary and commission. Do not need license.
ARLINGTON VILLAGE BEAUTY SALON
2504 Columbia Pike, Arlington, Va.
CH. 7500, Ext. 706.

BOOKKEEPER and typist, 40 hours a wk. Outline qualifications and salary expected in first letter.
ADDRESS WASHINGTON POST BOX M-217.

CASHIER for exclusive restaurant; must be able to type; $30 weekly, plus meals, to competent person. Apply Wearley's, 418 12th st. nw.

CASHIER
DAY OR NIGHT WORK
SUNDAYS OFF
(IF DAY WORK, MUST TYPE.)
VICK'S RESTAURANT
1142 CONN. AVE.

CLERICAL WORKER
Would you like to work in a fine F st. women's ready-to-wear shop in pleasant surroundings at a good salary plus the privilege of a discount on your personal wardrobe? If you can keep accurate records, this is your opportunity. Apply Mr. Seigal, Young Men's Shop, 1319 F st. nw.

Continued on Following Page.

HELP, WOMEN 18

Continued From Preceding Page.

CLERK
New system laundry. 1000 Eye st. nw. NAtional 7400.

COOK (Colored)
PRIVATE CLUB
Must be experienced preparing fine food. Pleasant working conditions, good salary. Write Box 709, Washington Post, giving references and experience.

GENERAL INSURANCE
Large well-established general insurance office has an immediate opening for lady who, through experience, is capable of taking complete charge of rating and writing policies; starting salary, $175 per month and bonus up, depending on applicant's qualifications; permanent position; 30-hour week. Box 726, Washington Post.

JR. CLERK-TYPIST
BUILDING AND REAL ESTATE OFFICE
Recent high school graduate acceptable.
Pleasant Environment
Answer in own handwriting, giving qualifications and experience, if any. State salary to start. Box M-206, Washington Post.

MARKER
Experienced, for dry-cleaning plant.
UNIVERSITY DRY CLEANING CO.
WA. 1400.

MARRIED WOMAN
STENOGRAPHER
Part time; 4 to 5 hours daily; law office; permanent; 70c hour. Phone NA. 9572, 11 a. m. to 2 p. m.

MASSEUSE, experienced; 5 days; $30. 1429 F st. nw., 3rd floor. NA. 7256.

OPERATORS
Experienced on electric sewing machines; highest wages; long Govt. contract; full or part time. DISTRICT AWNING & SHADE CO., 4419 Georgia ave.

Photo Finishing Assistants
white, exper. not nec., for light, pleasant work; full time. Apply in person. Fleet Photo Service, 1232 14th st. nw.

STENOGRAPHER, $42.50
Engineering Concern; Permanent.
ADAMS AGENCY
204 COLORADO BLDG.

STENOGRAPHER
$30 PER WEEK
APPLY
ROSSLYN STEEL & CEMENT CO.
3031 K ST. N. W.
DO NOT APPLY ON SATURDAY

TYPIST and office worker, experienced; $30 weekly. Apply H. Abrahamson Co., 1032 7th st. nw.

WAITRESSES
For Lunch Counter and Diningroom Service
GOOD TIPS
APPLY
GATEWAY RESTAURANT
UNION STATION

WAITRESSES
(White); for exclusive downtown club; good salary and commission; meals and uniforms furnished. Call DI. 6118, 10 a. m. to 2 p. m.

WOMAN
To take charge of small cafeteria in Alexandria; day work; good salary; pleasant surroundings; must have had previous food cafeteria or restaurant experience; reply giving telephone number, age and business experience. Box 396, Washington Post.

WOMEN, to work in news stand. Salary, $24 week. No. 2 stand, Union Station.

WOMEN (COLORED)
for night kitchen work. Apply
RED CIRCLE FOOD SHOP
No. 1 Mass. ave. nw.

YOUNG LADY—To give exercise; experienced; 5 days; $30. 1429 F st. nw., 2nd floor. NA. 7256.

YOUNG women, colored, to work in wholesale cleaning plant; no experience necessary. Apply Regal Cleaners, 612 M st. sw. Rear.

PART-TIME (30 hours per week) office worker in educational association; hours adjusted to convenience; some typing ability needed. Call DI. 4582, ext. 30, 9 a. m. to 5 p. m.

CAPABLE, attractive saleslady; experience necessary; for exclusive shop. Apply in person, 9:30 to 12, Frances et Frances, 1316 Conn. ave.

SOUTHEAST REAL ESTATE OFFICE NEEDS attractive lady of about 25 to take complete charge of small office. Good typist and knowledge of bookkeeping desired. Must be able to assume responsibility and meet public. Good salary and hours. Mr. Miller, FR. 2100.

TRAINED TEACHER
of religion; part time; good pay; must be Protestant. Write Box 719, Washington Post.

RELIEF OPERATOR
For P.B.X. board; 2 days week. Phone ADams 3544.

COLORED WOMEN
20-40 years of age, for MAID'S WORK; Pleasant working conditions. Box 694, Washington Post.

COLORED HOUSEMAIDS FOR COUNTRY SCHOOL NEAR WASHINGTON. ROOM AND BOARD PROVIDED, CALL FALLS CHURCH 1422.

Branch Clerks
Young woman needed in branch office in Alexandria, Virginia. Also an opening in the Bethesda branch office. Experience not needed.
Apply Personnel Office
Washington Post Bldg.
1337 E St. N.W.

Checker-Cashier
Immediate Opening
Permanent Position
Pleasant Working Conditions
Good Salary
Apply in Person to Manager
Hotel Roosevelt
16th & V Sts. N.W.

Western Union
Offers a Career to
Young Women
18-35
In Communications
To speed urgent war communications over the wires. Paid during short training period; scheduled advancement.
Apply Miss Flier
Western Union
710 14th St. N.W.
Room 600

HELP, WOMEN 18

FILE CLERK
For Casualty Insurance Office, 18 to 30
Must Be Capable Typist
5-Day Week
Salary Based on Qualifications
Call Miss Morse
DU. 5100

Local War Plant Needs Women For LIGHT ASSEMBLY WORK
Experience helpful but not necessary. Extra pay given to night workers.
Excellent wages with regular increases. Apply 8 A.M. to 5 P.M.
Washington Institute of Technology
COLLEGE PARK, MD.
Persons employed in Defense Industries not considered. Apply 8 A.M. to 5 P.M.

BUS GIRLS
White or Colored
Apply Mr. Steiner
Mayflower Hotel
Conn. Ave. & DeSales St. N.W.

Secretary
Intelligent, Well Educated
Pleasing Personality
Salary Commensurate With Ability and Experience
Immediate Opening
Apply in Person to Manager
Hotel Roosevelt
16th and V Sts. N.W.

Assistant Cashier Office Assistant
Apply during store hours
Rich's Shoe Store
1001 F St. N.W.

CASHIER
White
Permanent Position for Experienced Woman
Excellent Salary
Pantry Girls
Colored
Short Hours, Top Wages and Excellent Working Conditions.
Apply Personnel Office
O'Donnell's Sea Grill
1207 E St. N.W.

Bookkeeper
In Real Estate Office
Short Hours. Good Salary
Apply
A. S. Gardiner Co.
1631 L St. N.W. NA. 0334

Messenger
5-Day week job for young girl. Pleasant working conditions. Typing preferred but not required. Experience not necessary. Apply Personnel Office, Washington Post Bldg., 1337-43 E St. N.W.

Secretaries
Stenographers
Typist-Clerks
Apply Room 301
National Catholic Community Service
1312 Mass. Ave. N.W.

Western Union
Has Immediate Openings for only 5
Colored Girls
Age 18-25 as communication carriers. Attractive uniforms furnished free. Must be able to ride a bicycle.
Apply Mrs. Shears
Room 200
1317 New York Ave. N.W.

HELP, WOMEN 18

BUNDLE WRAPPERS
Experience Not Necessary
Apply
Employment Office
4th Floor
LANSBURGH & BROS.
7th, 8th & E Sts. N.W.

LANSBURGH & BRO.
7th, 8th & E Sts. N.W.
Has Immediate Openings for
Saleswomen
Part or Full Time Employment
Experience Not Necessary
Apply Employment Office, 4th Floor

Stenographer
Woman, experienced in general office work with knowledge of shorthand.
Apply
Employment Office
4th Floor
LANSBURGH & BROS.
7th, 8th & E Sts. N.W.

YOUNG WOMEN
For Permanent Positions
As Packers and Graders
In National Concern
Good Salary and Working Conditions
Rapid Advancement
INTERSTATE EGG CO.
2024 W. Virginia Ave. N.E.

RALEIGH HABERDASHER
DESIRES
Bookkeeping Machine Operator
Experienced in National Cash Register Machine
GOOD SALARY
PERMANENT POSITION
PERSONNEL OFFICE
1320 F St. N.W.
THIRD FLOOR

WOODWARD & LOTHROP
Has Immediate Openings for
Saleswomen
Office Workers
Typists
Calculation Machine Operators
Silk Finishers
Gift Wrappers
Markers
Also Girls Over 16
NO EXPERIENCE NECESSARY
APPLY
EMPLOYMENT OFFICE
9th FLOOR

Thrill That Comes Once in a Lifetime

HELP, WOMEN 18

LANSBURGH & BRO.
7th, 8th & E Sts. N.W.
Requires the Services of
OFFICE CLERICALS
Apply Employment Office, 4th Floor

Comptometer Operators
Needed for an Essential Industry
Must Be Experienced
Starting Salary $150 Per Month
Apply in Person
T. W. A.
Hangar No. 2
Washington National Airport
Interviewing hours 8:30 to 3 P.M. Monday through Friday. All day Saturday, Sept. 11th
Persons presently engaged in essential industry cannot be considered without a statement of availability.

HELP, WOMEN 18

Shoe Saleswomen
Experience Not Necessary
Apply Employment Office
4th Floor
LANSBURGH & BROS.
7th, 8th & E Sts. N.W.

EXPERIENCED TELEPHONE OPERATORS
Apply
Employment Office*
722 12th St. N.W., 4th Floor
Monday thru Friday
8:30 A.M. to 8 P.M.
Saturday 8:30 A.M. to 5 P.M.
The Chesapeake and Potomac Telephone Company
Do not apply if employed full time at your maximum skill, in another war industry.*

Garfinckel's
Has Openings for
Saleswomen
Office Clericals
Cashiers
Markers
Apply Employment Office, 8th Floor

Women Wanted for Telephone Work
Ages 18 to 50
Also Part-Time Work in Evening for Unemployed Women
Earnings at Start Range From $23 to $26.50 With Rapid Increases
Promotion Opportunities
Work Near Your Home
Apply Employment Office*
722 12th St. N.W.
8:30 A. M. to 8:00 P. M., Monday thru Friday
9:00 A. M. to 5:00 P. M., Saturdays
The Chesapeake and Potomac Telephone Co.
*Do not apply if employed full time at your maximum skill in another war industry

HELP, WOMEN 18

COMPETENT secretary-stenographer for senior partner of substantial and long-established law firm. Please state in detail age, state of health, where educated (with dates both as to general and professional schooling; names of former employers and nature of work done within past five years, and any other information which might be helpful in judging qualifications. Please state what you have been earning recently and what salary is desired. Information submitted will be treated as confidential. Address Box 693, Washington Post.

Saleswomen
Salary and Commission
Full and Part Time Positions
LERNER SHOPS
1111 F St. N.W.
416 7th St. N.W.

WAITRESSES
Between Ages of 16-50
Married or Single
Full or Part Time
Experience Unnecessary
Free Meals
Uniforms Furnished
Apply Lunch Dept.
F. W. Woolworth
406 7th St. N.W.

Key Punch Operators
Experienced
Good Salary
Soviet Purchasing Commission
3355 16th St. N.W.
MI. 9121, Ext. 16

Sales Girls and Sales Women
Age 16-60
No Experience Necessary
Full or Part Time
Good Starting Salary
F. W. Woolworth Co.
406 7th St. N.W.

Waitresses Wanted
Full or Part Time
Good Starting Salary
Meals and Uniforms Furnished
Apply
F. W. Woolworth Co.
1201 F St. N.W.

Counter Women
White, 18 to 60
Bus Girls
Dishwashers
(Colored)
No Sunday Work
Pleasant Working Conditions
Excellent Salaries
Apply
1425 G St. N.W.

HELP, MEN & WOMEN 19

MEN and WOMEN Needed to Work in Food Stores
Both Grocery and Meat Sections.
Good Salary to Start.
Excellent opportunity for advancement.
Experience not necessary.
Every effort will be made to place you near your home.
Apply
SAFEWAY
Employment Office, 4th and T Sts. N.E.
OR
TO THE MANAGER OF YOUR NEAREST SAFEWAY STORE

HELP, WOMEN 18

Bus Girls
Short Order Cook
Dishwashers
Apply Manager
Coffee Shop
Willard Hotel

WAITRESSES
(Experienced)
Apply Mornings
Head Waiter
Pall Mall Room
Hotel Raleigh
12th & Penn. Ave. N.W.

SECRETARY
Rapid and Accurate Stenographer
Permanent Private Enterprise
Excellent Opportunity
39-Hour Week
Starting Salary $150 Month
Phone EX. 6250

Cashier
Hours 1:30-5:30
Pix Theatre
1222 New York Ave. N.W.

The Washington Post Classified Advertising Dept.
Has Permanent Opening for a Telephone Solicitor.
Young lady 18 to 35. Pleasant working conditions, opportunity for advancement. Apply Mrs. Cooper, 5th Floor, 1337 E St. N.W. 9 to 5 weekdays except Monday.

WOMAN
to take charge of
DRESS DEPT.
Excellent Opportunity and Salary for Right Person
Box 722, Washington Post

HELP, MEN & WOMEN 19

CLERICAL POSITION—No experience required for this opening of a permanent position, mostly answering phone; chance for advancement for right person. Apply Personnel Office, Washington Post Bldg., 1337 E st. nw.

COOK, white or colored, good hours, day off wk.; good salary; ref. req. Commonwealth Grill, OX. 4551.

HOUSEMAN—Reliable colored, and waitress for guest house; good salary. ME. 5404.

EXECUTIVE COUNSELORS
EMPLOYMENT SPECIALISTS.
Room 603. 1319 F ST. N.W. DI. 3287.
Too many positions to list—See us. Observe WMC rules; help win the war.

HELP, MEN & WOMEN 19

All Types Positions Open
ATLAS AGENCY, Atlas Bldg., 9th & P NW.

File Clerk
Pleasant working conditions for young man or woman in the twenties. 5-day week job. Experience in alphabetical filing not necessary, but preferred. Apply Personnel Office, Washington Post Bldg., 1337 E St. N.W.

Essential Work
Peoples Drug Stores
WILL TRAIN
Food Counter Clerks
For FULL or PART TIME
Salaries While Learning
Pleasant, well-paid useful job helping to feed Washington war workers. Uniforms furnished and laundered free. Gain valuable business experience.
Apply at any
Peoples Drug Store
or Office, 77 P St. N.E.

HELP, DOMESTIC 20

COOK and g. h. w.; 2 adults; apt. on Conn. ave. OR. 7829.

COOK, g. h. w.; Georgetown; 5½-day wk.; 9:30 a.m. through dinner; exper. woman; good ref.; Bendix washer; no ironing; $16 wk.; with ironing, $19. HO. 7415.

GENERAL housework; live in; light laundry; $15 wk. 1439 Juniper st. nw. GE. 6286.

G. H. W., 10 a. m. through dinner; live out; $65 month. TR. 4674.

GIRL—2 or 3 nights wk., dishwashing, ironing, g. h. w., $3 to $3.50 day plus meals, carfare. Aft. 6:30 p. m., SH. 7563.

LAUNDRESS, experienced, for Mondays and Tuesdays. MI. 2206.

MAID—To live in; g. h. w. For details, call EM. 3593.

MAID for g. h. w.; no cooking; 2 or 3 days or part time. Refs. 1344 Harvard st. nw.

MAID WANTED—Mornings, 9:30 to 6 p. m., 6-day wk.; convenient Meridian Hill section; to keep office and living quarters neat and tidy; must have character references. Call AD. 0840 for appointment.

NURSE for 18-mo.-old child; hours 7:30 to 3:30 p. m.; Sat. and Sun. off; salary $70 month. WI. 3272.

WHITE or colored; live in or out; city ref. required; good wages. MI. 6392.

WHITE CHILD NURSES, $100 month; white cook, $100 month. Ladies' Exchange, 1705 De Sales st. nw. NA. 4365.

WHITE OR COLORED; g. h. w., cook 1 meal a day; 2 adults; no laundry; $20 wk. Georgetown. AD. 4628.

WOMAN, g. h. w., emp. couple, 2 children; 5½-day wk.; no cooking for adults; live out; Bethesda. WI. 1324, between 9-5.

EXPERIENCED HOUSEKEEPER
Knowledge of cooking; private room and bath. $55 month to start. EM. 3462.

WANTED—General houseworker; no laundry; small family; room and bath. Phone EM. 5051.

MIDDLE-AGED colored woman, practical nursing experience, pref. 6-day wk.; eve. and Sun. off. EM. 8760 Sat. eve or Sun.

GENTLE COUPLE, care 8-bedroom house, exchange 1-room furn. apt., 2015 Kalorama rd. Mrs. Sinclair, NO. 6767.

SETTLED colored woman, g. h. w.; small house and family; live in. WI. 6221.

EXPERIENCED cook for small home in town; another in help; no laundry; downstairs work, white or colored; live out; $18 to $20; ref. req. DE. 5139.

WANTED—Nursery governess for 2 children, ages 2 and 4. Phone EM. 5051.

SITUATIONS, MEN 22

GRADUATE civil engineer desires night, Sunday, drafting or engineering work. Box 723, Washington Post.

SITUATIONS, WOMEN 23

NURSE, practical, hospital experience; reference. OR. 4982.

SECRETARY with 15 years' experience, executive, administrative, clerical, desires position with advancement opportunities. Box 724, Washington Post.

COLLEGE GRADUATE—Experience in public relations. Excellent references. Permanent position. Lincoln 8133.

EFFICIENT SECRETARY, 12 years varied experience, available Sept. 15. Box 726, Washington Post.

MONEY TO LOAN 26

ON DIAMONDS, watches, jewelry, silverware and miscellaneous articles. Louis Abrahams, 3225 Rhode Island ave. ne.

ON diamonds, watches, jewelry, silverware, etc. No adv. arrangements neces. Lowest int. rates. Rosslyn Loan Co., Rosslyn, Va.

PERSONAL LOAN COS. 28
(Operating under uniform small loan laws)
PERSONAL LOANS.
CONSUMER CREDIT SERVICE, INC.
1327 R. I. AVE. HOBART 5028.

ALL LOANS AT 2% A MONTH.
HOUSEHOLD FINANCE CORP.
7914-16 Georgia Ave. SLigo 4400.

A FRIENDLY LOAN SERVICE.
H. G. ZWALLY, MANAGER.
AYARES SMALL LOAN CO., INC.
7902 Georgia Ave. SH. 3700.

CONFIDENTIAL
LOANS
TO
Employed Women
ON SIGNATURE ALONE
NEW REDUCED INTEREST RATES
Phone MISS HOOVER TODAY and receive the money today.
SHEPHERD 2500
MARYLAND PERSONAL BANKERS
7912 Ga. Ave., Silver Spring, Md.

REAL ESTATE LOANS 29

MONEY ON SECOND TRUST
We will buy second-trust notes. D. C., nearby Md. or Va. Reasonable rates. NATIONAL MORTGAGE & INVEST. CORP. 1312 New York Ave. N.W. NA. 5833.

FIRST TRUST LOANS.
Any Type. Any Amount.
Prompt, Friendly Service.
WAGGAMAN-BRAWNER.
1700 Eye St. N.W. ME. 3860.

BUSINESS OPPS. 33

APARTMENTS, boarding, rooming houses wanted immediately. Clients waiting. JOHN J. McKENNA. RE. 5345

RESTAURANT, doing about $250 daily, seats over 100; equipment in splendid condition; long lease; clear about $1,500 mo. Price, $12,250. Reasonable terms. R. M. DeSHAZO, 1123 14th nw. NA. 5520.

ROOMS, FURNISHED 37

Check the following rooms and if you need additional assistance—place a WANTED-TO-RENT ad in The Post. An experienced ad-writer will gladly help you. Call NAtional 4200, Extension 301

A ST. NE., 1620—Room, newly furnished; twin beds; next bath; walking distance Armory; 2 closets; conv. trans. FR. 8375.

ADAMS MILL RD., 3117—Attractive large sitting room and bedroom with twin beds; semiprivate bath; bus at door. CO. 8567.

AMER. UNIV. PARK—Double room for 2 young ladies who would enjoy kitchen priv. in attrac. furn. home. EM. 4472.

AMER. UNIV. PK.—Large artistic studio room, 15x25 ft.; twin beds; new detached home; good trans.; $50. OR. 5578.

BAKER AND 33D STS. NE.—Corner house, 225 River terrace; beautiful, large, base. rm., in pvt. home, for 2; $26 mo. Twin or double bed; home priv. LI. 8412.

Continued on Following Page.

ROOMS, FURNISHED 37

Continued From Preceding Page.

BARNABY WOODS—Unusual opportunity for 1 or 2 gentlemen in beautiful gentile home of Govt. exec.; twin beds, pvt. bath, dble. closets, unlimited phone. Use of home. EM. 5621.

CATHEDRAL AVE. NW., 2262—Very nice room for 2; near bus line. CO. 5493.

CHEVY CHASE, D. C.—Room with private bath, for 1 or 2 persons; near bus terminal, movies and churches. Private home, large grounds. Gentiles only. References. Phone OR. 7924.

CHEVY CHASE, D. C.—Nr. Uptown Theater; single or double rm. for gentleman; shower. WO. 7589.

CHEVY CHASE PARKWAY NW., 5445—Newly dec., twin beds, large closets; l'dry priv. 1 blk. bus. Girls. OR. 3066.

CHEVY CHASE—For gentile gentleman, room with pvt. bath, in refined home of 2 adults; bus at door; $45 per month. Phone WOodley 8852.

CLEVELAND PARK.
2-room suite and bath in attractive home, for gentlemen or married couple. WO. 4777.

COLUMBIA RD. NW., 1834—Men: $5.50 wk., single rms.; dble., $7; clean, cool; 10 min. d'town, on car line; 4 baths; sh'wrs, c. h. w., innerspr. mattresses. AD. 4330.

CRITTENDEN ST. NW., 515—Nice, large room, twin beds, off sleeping porch, next bath: conv. trans. RA. 0690.

DELAFIELD PL. NW., 915—Attractive single; also dble., gentile home. TA. 7127.

DUPONT CIRCLE—Jewish home, front rm., twin beds, bath, shower. NO. 4005.

DUPONT CIRCLE VIC., also Wardman Park vic.—Large double rooms, conv. to bath. DU. 3801 or DE. 1140.

E ST. NE., 515—Large room, near bath; laundry priv.; conv. transp. Empl. girls; $6 single, $8 double. TR. 5694.

EAST CAPITOL ST., 318—Third fl., next shower. Innerspring mattress. 1 or 2 gentlemen. TR. 5372.

EMERSON ST. NW., 306 — Large room, double bed, private bath; new, private home. GE. 5621.

F ST. NW., 2135—1 or 2 girls; small studio room, $5 each. DI. 2135.

FAIRMONT ST. NW., 1350—2d-fl. front twin bedroom, nr. bath. unl. phone; good transportation; reasonable. AD. 3265.

FIRST ST. NW., 2210—Nicely furn. room, twin beds; laundry and kitchen privileges; also room for 3 girls. CO. 7255.

GALLATIN ST. NW., 233—Attr. large rm., suitable 1 or 2; 2 closets; pvt. lav.; unlim. phone; excellent transp. RA. 6736.

GEORGETOWN—Double room; twin beds; bus at door. WO. 6090.

GEORGIA AVE., 5804—Large room, suitable for 2 or cple.; reas. RA. 4916.

GLOVER PARK SEC.—Room, priv. bath, priv. entrance. WO. 6757.

HAMILTON ST. NW., 20—Master bedrm., pvt. bath; gentile lady. GE. 1546.

HARVARD ST. NW., 1323—2nd floor, neatly furnished, twin beds, unlimited phone. Convenient transportation. AD. 0532.

HIGHWOOD PL. SE., 1741—Attr. room overlooking city; semipvt. bath; pvt. det. home nr. trans.; ref.; gent'man. FR. 1468.

HILLCREST (2604 Branch ave. se.)—Detached home, lovely rm., near shower; refined gentleman; $32 mo. AT. 0851.

HOBART ST. NW., 1638—Newly furn. twin bedrm.; also dble. bedrm. for emp. young ladies: 1 block bus and car.

JENIFER ST. NW., 4104—Room for couple or two girls: unl. ph. EM. 8893.

JEFFERSON ST. NW., 1349—Attractive double room; gentile; owner's detached home, near transportation. GE. 7091.

KALORAMA RD. NW., 1820—Very large 2d-fl. front, semipvt. bath, 2 closets; pvt. home, suit. 1 or 2 men. CO. 2920.

KENNEDY ST. NW., 1434—Twin bedroom on second floor, large closet; also room for young lady to share; unlimited phone, laundry privileges. TA. 8971.

KENTUCKY AVE. SE., 319—Front double rm.: conv. to Navy Yard. FR. 7760.

L ST. NW., 1225, Apt. 25—Bedroom; empl. cple. or 2 ladies; $40 mo. Unl. phone.

LAWRENCE ST. N.E., 2213—Master bedroom; private bath; conv. transportation AD. 7047.

LONGFELLOW ST. NW., 803—Large front room for 2, with Jewish fam. GE. 7345.

M ST. NW., 1410, Apt. 601—Nicely furn. dble. rm., front exposure, elev. service; gentile ladies. ME. 4605.

M ST. NW., 1820—Gentleman to share large double room, twin beds; walking distance downtown. ME. 2074.

MONROE ST. NW., 1823—Large bedroom, twin beds; small sitting room, semipvt. bath, unlimited phone. CO. 2296.

MONROE ST. NW., 1351—Front master bedroom: fine twin beds; shower: 14th st. car, bus; 2 refined people. $20 mo. ea. CO. 4250.

MT. PLEASANT, 1746 or 1748 Hobart N.W. Dble. rm. next bath, twin beds, 4 windows overlooking Rock Creek Park; laundry fac.; unlim. phone. HO. 0956.

MOUNT PLEASANT, large, attractive, double, for 2 girls: twin beds; also bright single; clean home; conv. trans. AD. 8429

N ST. NW., 1733—Comf. studio room adj. bath; also sgl. walk dist.

N ST. NW., 3117—Large front room suitable two gentlemen; close to bath.

NEW HAMPSHIRE AVE. NW., 4915—Sgle. room, also twin bedroom to share with girl; gentiles. Priv. Exp. bus. TA. 3222.

NEW HAMP. NW., 4210—Dble. rm., twin beds, inclosed porch; mature ladies; transp. at door; nr. St. Gabriel's Church.

OTIS PL. NW., 834—Large room, twin beds; conv. trans.; priv. home; no other roomers. GE. 6350.

PARK RD. NW., 1844—Large front double room, twin beds, shower bath.

PARK RD., just off 16th nw.—Attrac. dble. room; 3 beds; excellent transp.; next bath; no other roomers. HO. 6918.

PARK RD. NW., 1929—Large double room, twin beds; next bath; $35 month. AD. 0842.

PARKWOOD PL. NW., 1441—Lovely front room for 2 nice girls; single beds; next bath. CO. 0293.

PETWORTH (4109 7th st. nw.)—Lge. front rm.; gentile family; for 1 or 2; conv. transp. TA. 4397.

PORTER ST. NW., 3527—Large light room, suit. for 2 or 3; next bath; unl. phone; avail. Sept. 10. EM. 3975.

QUACKENBOS ST. NW., 329—Comfortably furnished double room, large cedar closets; detached home; 2 express bus lines; $18 each, 2 ladies. GE. 1859.

QUE ST. NW., 1631—Large front triple room, also doubles and sgle.

QUEEN ST. NE., 1339—Master bedrm., twin beds, priv. bath, priv. home; 1 blk. bus; phone, ldry. priv.; $5.50 wk. ea. TR. 5929.

QUINCY ST. NW., 433—Nicely furn. room; gentleman preferred. Bus at door. Gentile. TA. 6512.

R ST. NW., 1608—Walking dist. Double rm., nice. fur.; tw. beds; girls. DU. 3139.

R ST. NE., 120—Lge. dble. rm.; continuous hot water; unlim. phone; conv. trans.

RANDOLPH ST. NW., 703—Pvt. home, newly furn.; for girl; $5. TA. 7383.

R. I. AVE. NW., 1307—2 lovely single rms., 1 double rm.; walking distance; gentleman preferred. MI. 7240.

RHODE ISLAND AVE. NW., 1634—Newly decorated single and double rooms; private home unl. phone; gentlemen preferred.

RIVER RD. NW., 4611—Double room in new home, facing park, 1 block to bus; refined Christian family; will consider 2 young ladies; ref. exchanged. OR. 7063.

SHERRIER PL. NW., 5800, near War Map Plant—Neat, clean, front room, nr. bath; laundry priv.; lady preferred; $6 week or $25 month. Phone WO. 7463.

SILVER SPRING, MD.—Single room, private home; gentile gentleman; Govt. employed day worker. SH. 5019.

TAKOMA PARK, D. C.—Large front room for gentile gentleman, in family of 3 quiet adults; detached house, near streetcar. GE. 0998-J.

TAKOMA PARK—Sou. exp., next to semipvt. bath, in detached gentile home; garage avail.; gentleman. SL. 4703.

TAYLOR ST. NW., 701—Double room, 1 or 2; unlim. phone; excellent transportation. RA. 8969.

UPSHUR ST. N.W., 1740—Near 16th st. express bus; master room; priv. bath; unlimited parking; also studio rm., semi-priv. bath; gentile home; gentlemen.

WARDER ST. NW., 3312—Double room, twin beds; private home, close to car and bus. TA. 8564.

WISCONSIN AVE., 2208—Private home; sgle. & dble. master rm., tw. beds, beaut. furn. On transp. After 5. Gentlemen.

WOODRIDGE (24th st. ne., 3517)—Private home; 1 single and 1 double. DU. 4327.

WOODRIDGE—1st flr. bedrm., innersp. beds; in private home; couple or girls. Conv. transp.; $20. HObart 1484.

3RD ST. NE., 2113—Just off R. I. ave. 2 connecting rooms, suitable for 3 girls; near good restaurants. DU. 0860.

4TH ST. NW., 5818—Dble. room; home priv.; girls; Jewish family. GE. 5471.

6TH ST. NW., 412—Nice clean room next bath; convenient transportation.

7TH ST. SE., 10—Nice clean rm. for 2; ½ blk. carline; $4 wk. ea.; hm. pri. LI. 6729.

7TH ST. NW., 6014—Rec. rm., sgle. bed, innerspg. matt., pvt. bath, tub, shower; conv. trans.; $25 mo.; man. RA. 4534.

9TH ST. NW., 5731—Nicely furn. 2nd flr. front, next bath; 1 or 2 ladies.

11TH ST. NE., 409—Light airy front room, double and single bed. Conv. trans. $3.50 week each. TR. 2169.

14TH ST. NW., 1216—Nicely furn. cool room near bath.

15TH ST. NW., 4622—Single rm.; in gentile home; transp. one block. RA. 0459.

17TH ST. NW., 1226—Large, nicely furn., comf. room, suit. 2 adults, $10 wk.; c. h. w.; 3 blks. Mayflower, walk. distance downtown. ME. 8044.

ROOMS, FURNISHED 37

16TH ST. NW., 3525—Front room, running water, semibath; 1 gentleman. AD. 1432.

17TH ST. NW., 1634—2 sgle. rms., next bath, shower; conv. trans.; unlim. phone.

17TH ST. NW., 1536, near Dupont Circle—Large front room for 2 or 3. Single beds.

19TH ST. NW., 1931—Single and double twin beds, master rooms; exclusive home; near trans.. walk dist.

1820 M ST. N.W.—Nicely furnished lge. frt. rm. for 2 gentlemen; twin beds; walking distance downtown. ME. 2074.

3350 PENN. AVE., S.E.—Master bedrm.; twin beds; priv. bath; built-in closets; bus at door; $60 mo. AT. 3232.

2015 15TH ST. NW., Apt. 160—Clean, attr. sgle. rm.; newly dec., attr. furn.; excel. transp.; $25; gentleman. MI. 6728.

4108 20TH ST. NE.—Nicely furnished single front room in private home. ½ block bus line.

2000 H NW.—Sgle. rm. in apt.; gentleman. Call ME. 5147, 7:30 to 9:30.

SINGLE ROOM, newly furn.; residential section; $6 wk. OR. 7936.

635 E. CAPITOL—Large front room, innerspring mattress. Good transportation.

SINGLE room with running water, unlimited ph., maid service. MI. 3465.

DOWNTOWN—1317 Rhode Island ave. nw., Apt. 302. Large front rm.; twin beds; suit. couple or girls; trans. at door.

ROOMS, 2nd floor front or back; double beds; 1 with running water and porch. Weekdays after 6. CO. 5763.

MASTER BEDROOM, 1 or 2; Beautyrest; semipvt. tile bath; ½ blk. Conn. ave.; clean, private home. OR. 0173.

2108 PENN. AVE. N.W.—Girls only; lovely rooms furn. for girls; large room for 2 or 3; also room to share. EX. 9538.

BEAUTIFUL rooms, 1919 16th st. nw.; 3 double, furnished new furniture; reasonable rates. CO. 9759.

NR. 20th & R. I. ave. ne.—Single room, $25 or double room, $15 each girl. Music practice privilege. HO. 2859.

GIRL to share double room with pvt. bath; $5 week; also single room with sleeping porch. CO. 0840.

ATTRACTIVELY furn. double front room; near bath; unlim. phone; laundry priv.; conv. transp. CO. 8463.

ONE dble. or sgle. room in pvt. home near Walter Reed Hospital; $12 week double; $6 single. GE. 5416.

OUTSIDE single room and reading room with desk and radio; Gentile gentleman; $25. 5510 2d st. nw. GE. 5338.

N.W.—Detached home; single for young lady. Newly furn., $35. Excellent transportation. TA. 8019.

NEAR 18TH and Columbia rd.—Attr. furn. rm., near bath; no other roomers. Where quiet is appreciated. CO. 2654.

ATTRACTIVELY furnished double room, twin beds, innerspring; $20 each. 3461 14th st. nw.

FURNISHED room, gentlemen preferred. 3419 Carpenter st. se.

LARGE front room, private bath, for one or two employed people, preferably gentlemen. 1343 Quincy st. nw. TA. 6276.

LARGE front rm., twin beds; walking dist. 1921 19th st. nw., Apt. 20. DU. 0013.

ONE SINGLE and one double room, twin beds; suitable for 3 girls or 3 men. DU. 7257.

LARGE, PLEASANT BEDROOM, spacious closet; one-half block from car line. Immediate. DU. 0066.

1340 PARKWOOD PL. NW.—Furnished front room; near 14th street car line. Gentlemen. ADams 1747.

DOUBLE ROOM, twin beds. Also room to share, young lady; unl. phone, excellent transportation. HO. 1841.

1 BLOCK 16TH ST.—Nicely furnished, single room; two exposures; semiprivate bath. Gentleman. TAylor 2418.

NE. SECTION—Newly furnished single room, next to bath, excellent trans.; reasonable. LU. 7282.

630 N. KENMORE ST., Arlington, Va.—N. and W. exposure, twin beds, bath adjacent; 25 minutes Pentagon or town. Bus 10c. Unlimited phone. CH. 1756.

NEAR WALTER REED HOSPITAL—Large rm. with twin beds, pvt. bath; 2 gentile girls or cple.; 1 blk. car. RA. 3497.

OFF CONN. AVE.—Lge. single rm.; new home; air-cond.; man only. WI. 0832.

LARGE, newly furn. master bedrm. in beautiful detached home; pvt. entr.; bus at corner; suit for 2; unl. phone, Frigid. in room. TA. 5379.

LARGE, comfortable room; l. h. k. priv. Reasonable. DE. 9661 after 5 p. m.

NR. 16TH ST. bus line—Attr. master bedrm., priv. bath, twin beds, 2 closets; phone in rm.; servicemen pref. GE. 6174.

NEAR CONN. AVE.
NEWLY FURN. TWIN BEDRM.; $6 WK. PER PERSON ON MONTHLY BASIS. 2636 WOODLEY PL. AD. 5283.

NEAR GEORGETOWN
Large room, 1 or 2, nicely furn. next to bath; 2 exposures overlooking water; 25 minutes downtown. WO. 4207 eves.

COLORED, 3d st. nw., 1417—Furnished rm. for married couple. HO. 1782.

COLORED—Furn. frt. rm., twin beds, for Christian cple. with child; home priv. for exchange of care of 2 children. After 5. TR. 5752.

COLORED—Wanted, 2 refined colored gentlemen to share room. 1222 S st. nw., Apt. 2. Apply after 8 p. m.

ROOMS, SUBURBAN 38

ARL.—Single rm., gentleman; bus 5 min. Pentagon, Navy, Arl. Hall. CH. 1641.

ARL., VA. (4804 N. 11th)—Large room, double bed; 1st floor, next bath; 1 blk. 10c bus; close shopping and eating center. Some home priv. GL. 0543.

ARL., VA., 1609 N. Fillmore st.—Cool, attrac. rm., reasonable; convenient to bus. CH. 0254.

ARLINGTON, 5907 N. 18th st.—Large room in new home; semipvt. bath; 1 block from bus. GL. 9179.

LYON VILLAGE, VA.—Comf. room, gentile home; Govt. worker; excel. neighborhood; cross vent., semipvt. bath; 20 min. town, 10c bus 1 blk.; garage opt. $20 mo. RE. 4142, Ext. 2890. Eve., GL. 2733.

LYON VILLAGE, VA.—Gentleman; nice single room, priv. bath; home of gentile adults; excellent bus service. CH. 0033.

TAKOMA PARK, MD., 9 Sycamore ave.—Pleasant room, 3 exposures, separate entrance, bath near, for employed gentile ladies; references desired; $20. SH. 4393.

6231 NO. 19TH ST., ARL., VA.—Lge. rm. in new home, semipriv. bath; business couple or 2 gentlemen; ½ blk from Wash. blvd. bus Falls Church 2497-J.

1135 N. Inglewood—Lge. dble. rm., semipriv. bath; 1 blk. bus; men. CH. 0288.

NICELY FURNISHED RM., conv. location. Private family. CH. 8643.

EXECUTIVES, OFFICERS AND WIVES. Cool suites and studio rooms with pvt. lav., clubroom, hotel service; 10c bus; excellent location. Modern transient club; nonhousekeeping. GL. 3946 aft. 12:30 p. m.

40 VACANT ROOMS
At the Castle Inn Hotel, comfortably furn., with hotel service; rates by the day, week or month, with or without meals. Bus, train and taxi at the property. Opposite new Walter Reed Hospital, Forest Glen, Md: For reservations call SL. 8551.

HOUSEKEEPING SUITES 41

F ST. N.W., 2135—Girls; studio rm.; sink, grill, $5.00 ea. DI. 2135.

R ST. NE., 213—Large front rm. furnished for light housekeeping; good transp.

15TH ST. NW., 1404—Small rear cottage; 1 rm., kit., bath, $50; 2 employed adults.

ROOMS WANTED 42

LGE. RM., vicinity 16th and Harvard nw. Call DU. 1847, Saturday a. m.

ROOMS WITH BOARD 43

ALEXANDRIA (204 E. Oxford ave., Del Ray sec.)—1 room, sleeping porch; suit. 4; twin beds; excel. transp. TE. 3321.

DECATUR ST. NW., 1311—Lge. rm. with screened porch; conv. stores and transp. Twin beds. Refined gentile family; suitable 2 girls; $30 each. GE. 5628.

MASS. AVE. NW., 1776—A distinctive home for young people, in an unsurpassed location. Reasonable.

MASS. AVE. NW., 1234—Men and women, several choice vacancies; excellent food; walking distance. EX. 9189.

NEW HAMPSHIRE, 1706—Double room with pvt. bath. Also lovely triple room; excel. food, also table board. HO. 7552.

QUE ST. NW., 1750—Lge. front rm., suitable 4, with pvt. bath, shower. Also room, girl to share. Modern building. HO. 9892.

16TH ST. NW.—Large studio room, 4 windows; overlooking Rock Creek Park; adj. lavatory and shower; unusually attractive surroundings; $48 mo. GE. 6986.

16TH ST. NW., 1914—A few vacancies in large living-bedroom, $40-$45; excellent meals and transp.; bus stop, 1st zone. DU. 8170.

17TH ST. NW., 1309—Comf. living quarters for men or women; convenient location; home-cooked meals. HO. 9335.

18TH ST. NW., 2307—Room, men or women; exc. food, good transp. Reas. HO. 7858.

19TH ST. NW., 2300—2 vacancies in 2 triple rooms, $35 mo., room and board. DU. 7948.

LARGE ROOM for 3; girl share beautiful room; good transportation; excellent meals; reasonable. TA. 5651.

7710 BLAIR RD. NW.—Bell Air Club; spacious room with porch, adj. bath; accom. family or 3 persons; beautiful surroundings; delicious meals. SH. 9775 or SH. 3317.

TOWN CLUB
1800 Mass. Ave. N.W.
If you want the best food since you left home in a congenial but not ritzy environment, you will be happy as a member of our family of about 100 boys and girls. Double and triple only. DU. 1264.

WINNIE WINKLE — Pa Gets the Bath First — By Branner

ROOMS WITH BOARD 43

7701 EASTERN AVE. NW. (½ blk. Georgia-Alaska bus line)—Vacancy for 2 ladies; large room, twin beds, priv. bath; fine food. SH. 9775 or SH. 3317.

ROOM AND BOARD, 1 or 2 girls; in pvt. apt., N.W. section; $47.50 ea. NO. 7660; evenings, DE. 9000, Ext. 240, Miss Kelly.

THE CRESTWOOD CLUB (4107 Conn. ave.) Room for young man to share; also triple with fireplace. OR. 1217.

LIVE AND STUDY AT KING-SMITH STUDIOS.
Openings for young women interested in studying DANCE, DRAMA, ART, VOICE, PIANO OR LANGUAGES in night classes. 1751 N. H. Ave. NO. 5593.

APARTMENTS, FURN. 50

CONN. AVE. AND DAVENPORT ST.—Share apt. with refined girl; all privileges. $45. OR. 7657.

DUPONT CIRCLE—1 rm., kit., bath apt.; also nice single rm. 1333 18th st. nw.

F ST. NW., 2135—Govt. girls; small studio rm., sink, grill; share bath. DI. 2135.

HARVARD ST. NW., 1435, Apt. 25—Will share apt. with 1 or 2 ladies; excellent transportation. NO. 7936.

2 QUIET, refined girls desire gentile girl to share attractive apt. in Northwest section, Conv. trans. MI. 7016 aft. 6 p. m.

NEARBY MD.—4 large rooms, next bath; heat, light, hot water; on bus line. No school-age children. WA. 8008.

GIRL—To share new apartment, newly furnished. Call NO. 2211 between 9 a. m. and 6 p. m.

4211 RIVER RD. NW.—1 or 2 girls to share 1st floor., pvt. home; roomy and pleasant. Reasonable. OR. 3842.

TWO girls to share beaut. furn. apt.; convenient transportation; lovely section; cooking priv. Call TA. 1894 after 6:30 p. m. 21 Kennedy st. nw.

GOV. SHEPHERD APT.—Room, bath. 1-2 girls, privileges. NA. 3771, ext. 716.

2 NICELY FURN. APTS.; prefer two working couples or three employed girls; facilities included. 11 K st. nw.

NEAR 16TH & SHERIDAN STS. NW.—Attractively and newly furn., 2 rooms, din., kit. and bath apt., to share with lady about 30. Separate bedrooms; $40 mo. Excel. transp. Avail. immed. Call RA. 0349 after 6 p. m. Saturday, or Sunday between 11 and 6.

APTS., UNFURNISHED 52

2 RMS., kitchen and bath; unfurn.; 2 girls; N.W.; in exchange for similar apt. Georgetown. EX. 7030, ext. 2502; HO. 3361.

IMMEDIATE OCCUPANCY
Modern new attractive apts.; living rm., dinette, bedroom, tile bath and beautifully equipped kitchen; screened porch; located NE. section; $53.50 and $56. Phone TR. 6249.

APARTMENTS WANTED 54

APT., furnished or unfurnished; 2 bedrooms; in Arlington; for settled couple; 1 child; references. CH. 2000. Ext. 374.

4 WAVES desire furn. apt. in N.W., close to Navy Dept. Call EX. 9572, Room 611.

YOUNG COUPLE desire furn. apt., near Catholic Univ., not over $55. Box 714, Washington Post.

ONE-ROOM apt., kitchenette, bath, in modern house; NW. section; for gentleman, by Oct. 1 or sooner. RE. 8300, Ext. 596.

FURN. APT.—Northwest preferred; references exchanged; two ladies. RE. 7500, Ext. 75744, or FR. 8300. Ext. 178.

DIPLOMAT and wife, childless, desire modern 2 or 3 room apt., kitchen and bath, furn. or unfurn.; NW. residential sec. Please phone EX. 0393, hours 10-1, 3-5.

FOUR WAVE officers, impeccable housekeepers, want 2-bedroom apt., furnished, with kitchen; N.W. section. WI. 6734.

WANTED apartment or house, 2 or more bedrooms; furn. or unfurn.; in N.W. section. Adults. No pets. Aft. 6 call CO. 1123.

RESPONSIBLE WOMAN wants one large, unfurn. room, kitchen and bath, in N.W. section; preferably Georgetown. RA. 9628 after 7:30 P. M.

HOUSES, FURNISHED 57

CONV. NE. LOCATION—6-rm. house near transp.; $110. LI. 5511 aft. 6 p. m.

SIX MILES from the White House; 3 bedrooms, 2½ baths; adults only; will rent to a group. GL. 3028.

600 BLK. M ST. NE.—6 rooms, modern home; beautifully furnished; $125 without utility. Joe Curto, FR. 7800.

WANTED—2 officers to share 7-rm. house in desirable N.W. section with 3 naval officers. Good transportation. Home cooking. Economical. OR. 5282 Sunday, daily, after 6:30.

Nearby Virginia—Small Estate.
Charming old house, completely modernized; beautiful antique furniture; living rm., library, sunroom, 6 fireplaces, 4 bedrooms, 2 baths, plus 2 rms. and bath over attached 2-car garage. 10 min. from Pentagon Bldg. $250 month. Available September 15.
EMMA MOORE SCOTT
1510 31st St. N.W.
DE. 1164. CO. 7017.

CONVENIENTLY LOCATED
Within 1 block Shoreham Hotel; mansion containing every modernity and convenience; large reception hall, drawing room, card room, library, dining room, powder room, main kitchen, maid's kitchen; 4 master size bedrooms; 3 baths; 3 maid's rooms with bath; elevator; vapor vacuum heating system; garage with space for 2 cars; small apt. on 2d floor; suitable for embassy or large family; early occupancy; rent $1,000 per month. Call EM. 1290 until 9 p. m. F. A. Tweed Co., 5504 Conn ave.

HOUSES, UNFURNISHED 59

FORESTVILLE, MD., $4250
Bungalow, 5 rms., bath, h.-w. h., elec.; garage; adults. Hillside 1234.

SUBURBAN RENT 60

ARLINGTON (1220 N. Vermont st.)—Six rooms, well furnished; detached home; convenient bus line. CH. 5326.

SILVER SPRING SECTION
Attractive studio-type, 2-bedroom bungalow. Suitable for 2 or 3 adults only. Built-in garage; corner lot; $85.
LEE D. LATIMER CO.
Investment Bldg. NA. 4146.

WANTED TO RENT 63

FURNISHED OR UNFURNISHED by employes of Capital Transit Co. Write Housing Division, 36th st. and Prospect ave. nw., giving full information.

FAMILY OF 5 (one a small boy) want to lease unfurn. suburb. house (2 or 3 bedrms.), in nearby Md., Hyatt. pref. Conv. trans. Call offc. hrs., NA. 4200. ext. 349.

YOUNG LADY, high school teacher, desires really nice room or unfurn. apt.; prefer Seat Pleasant vicinity. CH. 1118.

3 GIRLS, gentile, desire furnished apartment October 1. N.W. preferred. Call WI. 4441 or RE. 6700, Ext. 5726.

2-BEDROOM APT. or house in N.W., Chevy Chase or Arlington, preferably furnished but not necessarily. Army officer appreciates nice things and guarantees excellent care. EX. 6100, Ext. 2457.

RESPONSIBLE executive wants to rent, for about $240; N.W.; furn. house, 4 bedrms.; good care promised, ref. furn. Occupancy around Sept. 15. WO. 8871.

WANTED TO RENT by Army colonel, 3-bedroom house or apt., in N.W. section, by October 1. EM. 9408.

RESPONSIBLE business executive wants modern unfurnished house or apt., at least 3 bedrooms, 2 baths; good residential district. Rental, $125-$175; references; perm. REpublic 3638 during day.

LEAVING TOWN FOR A WHILE.
Family of 3, daughter 8; careful, well-bred people, seek small furn. house or apt., Silver Spring, Chevy Chase, Bethesda section preferred; can consider either short or long term arrangement at once or Oct. 1. WI. 6502.

OFFICE SPACE WANTED 66A

THREE OFFICES and reception room wanted within walking distance National Press Building; direct lease or sublet. Box 712, Washington Post.

VACATION PLACES 72

MARYLAND

THE BEVERLY—Tel. 159. Hotel rooms, apartments. 900 Baltimore ave., Ocean City, Md.

APARTMENTS, SALE 75

BUILDING of three units, large lot, Takoma Park. Monthly income $108; trust $7,000. Make offer.
LEE D. LATIMER CO.
Investment Bldg. NA. 4146.

Cooperative Apartments
Desirable Apartments in
TILDEN GARDENS
FOR SALE
2 and 3 bedrooms with sun room, living room, dining room, kitchen and 2 baths.
Home-Like Atmosphere
Beautiful Formal Gardens
Immediate Occupancy
Price of Equities
$5,224 Up
Apply Resident Manager
3000 Tilden St. N.W.

BUSINESS PROP., RENT 78

NEAR 14TH AND K STS. N.W.
Four-story loft building, about 7000 sq. ft. of floor space; elevator; available immediately. LINKINS CO., 1 Dupont Circle.

SALE, D. C. HOUSES 83

AMERICAN UNIV. PARK
Attractive 6-room detached brick; 3 bedrooms, 2 baths; oil automatic heat; level fenced lot, nicely shrubbed and shaded; near transportation, shopping and schools. Price $12,500; exclusive. Shown by appointment. Call EM. 1290 until 9 p. m. F. A. Tweed Co., 5504 Conn. ave.

CHEVY CHASE, D. C.
7-ROOM BRICK, $13,950.
On picturesque wooded lot in the Barnaby Woods section. This attractive home includes large 1st-floor den, living room with fireplace, 3 bedrooms, tiled bath, large recreation room, gas heat, detached garage. An excellent value in today's market.
FRANK S. PHILLIPS DI. 1411.

CHEVY CHASE, D. C.
$9,750.
Semidetached brick; 4 bedrooms, bath; garage; ½ block east of Conn. ave., 3732 Jocelyn st. Shown by appointment only. EM. 1290 until 9 p. m. F. A. Tweed Co., 5504 Conn. ave.

CHEVY CHASE, D. C.
Beautiful detached brick, 3929 Legation st., 2 blocks west of Conn. ave. Six rms., 3 bedrooms, 2 baths; finished attic, in new-house condition. It is vacant; early occupancy. Inspection by appointment. Call EM. 1290 until 9 p. m. F. A. Tweed Co., 5504 Conn. ave.

CLEVELAND PARK
Near Cathedral
Detached corner—4 bedrms., 2nd floor; 1 finished room and storage rm., 3rd floor. Hot-water heat (coal or oil), comfortable covered porches, shade trees. EARLY POSSESSION. Substantial cash payment required. Price, $13,500. No brokers. Deal direct with owner. Box 665, Washington Post.

GEORGETOWN
IMMEDIATE POSSESSION.
A house with atmosphere and garden; 2 charming small living rooms on main floor. Dining room, modern kit., downstairs. 2 attractive bedrms. Modern bath. Gas heat.
$14,500
FRANCES POWELL HILL
1606 20th St. N.W. DEc. 3422. DU. 7092.

WOODSIDE PARK
IN AN EXCLUSIVE SECTION of fine homes. Owner built, 2 yrs. old. Library, powder rm., 3 bedrms., 2 baths. Early possession. $16,750. Brokers protected. See Mr. Norris.
WEAVER BROS., INC.
Washington Bldg. DI. 8300.

VACANT
COTTAGE-TYPE BUNGALOW.
4 rooms and dinette, floored attic: new condition; large corner lot, near stores, schools and transportation, 3 blocks from Marlboro blvd.
ADELBERT W. LEE,
3211 Pa. Ave. S.E. LI. 1000.

NEW 5-rm. bungalow, completely furn.; gas air-conditioned heat. FR. 8853.

OWNER leaving for Florida—Attractive and practically new five-room brick house, tile bath, recreation room, gas heat; located N.E. section. Substantial down payment, balance like rent. Phone TR. 2825.

BY OWNER, 8 rooms, bath; facing Rock Creek Park; 4 rooms on 1st floor, 1 room with special features, also breakfast room; 4 bedrooms; built-in garage; full attic; basement with lavatory; 2 bus lines; both house and neighborhood must be seen to be appreciated; owner leaving city; price $11,000. Call ADams 6780.

TO BUY OR SELL.
MASSACHUSETTS AVE. SECTION.
EMERSON 9122.
C. ALLEN SHERWIN, 4845 MASS. AVE.

FEW SPECIALS ON HTS. AND downtown; $7975 up; right terms, few possession deed, 1 furnished. Homes, income, near-by Md. Va. Flats, lots colored. N. E. RYON CO., 1216 N. Y. ave. NA. 7907.

POSSESSION ABOUT SEPT. 25.
5700 NEBRASKA AVE., CHEVY CHASE, D. C.—Eight-room, 2-bath brick (tenant, colonel, U.S.A., transferred), $14,500; will redecorate and add cost to price.
ALSO 25 OTHER DETACHED HOMES, same neighborhood. $10,950 to $17,500. WHOLESALE PRICES.
FULTON R. GORDON, OWNER.
PIONEER DEVELOPER, CHEVY CHASE, D. C., and 8 other additions to Washington. 1427 Eye St. N.W. DI. 5230.
CONSULT YOUR BROKER.
DO NOT DISTURB TENANTS.

BED'RM. & BATH FIRST FLOOR
Modern det. brick home, 6 rms., 2 baths. Terms. Car avail. to inspect. Eves., call Mr. Downs, NO. 9245.
DIXIE REALTY CO. NA. 8880.

2-FAMILY BARGAIN
N. Capitol St., near Farragut—Semidetached brick, almost new; each apt. 3 rms., kitchen, bath, auto. heat, etc. Excellent condition. Near shopping center. Priced for only $11,950. Terms.
"YOUR NEIGHBOR BOUGHT FROM US."
Leo M. Bernstein Co. ME. 5400.

FIRST-FLOOR BEDROOM, BATH
2 blks. off Wis. ave.; detached, 6 rooms, den and bath; auto. hot-water heat; $9,450; terms.
A. D. CRUMBAUGH, Realtor
4908 Wisc. Ave. WO. 1-3-6-4.

A BEAUTIFUL HOME
Located on 16th st. nw., near Kalmia rd., this detached brick home has 10 rooms, 5 baths and is in splendid condition. Now vacant, the owner will arrange for possession with the deed. A REAL OPPORTUNITY. Call ME. 1143 until 6 p. m.
J. WESLEY BUCHANAN, REALTOR.

STONE RESIDENCE
IN LOVELY SPRING VALLEY
This beautiful home will appeal to the person desiring the advantages of one of Washington's best restricted residential communities. Has just been redecorated. Immediate possession can be given. Includes library, lavatory, 5 splendid bedrooms and 3 baths on 2nd floor; 2 bedrooms and bath on 3rd floor. Basement includes recreation rm., maid's rm. and bath. Gas heat, 2-car garage. Grounds are beautifully planted with boxwood and other expensive shrubbery. Priced at $32,500.
FRANK S. PHILLIPS, DI. 1411.

COLORED, 706 4th st. ne.—6-room modern home, suitable for 2 families; $6,550. Small down payment. Many other bargains. Joe Curto, FR. 7800.

COLORED—Near 3d and T; 7 rooms, h.-w. h., elec., full cellar, ideal location; only $7250, terms. Mr. Parks, DE. 1160.

HOUSES WANTED 84

WE PAY ALL CASH for NE. and SE. property; quick settlements. GUNN & MILLER, 500 11th st. se. FRanklin 2100.

HOUSES WANTED 84

LIST YOUR PROPERTY WITH US—We have numerous cash buyers for moderate-priced homes in the metropolitan area of Washington. A phone call will bring quick results.
REALTY ASSOCIATES, INC.
2022 17th St. N.W. EX. 1522.

HOUSES WANTED
We urgently need houses for sale in Silver Spring, Chevy Chase and Bethesda areas. Customers with cash, ready to buy. GRAHAM-HALL, REALTORS. WI. 3250.

SALE SUBURBAN HOUSES 86

—MARYLAND—

BATTERY PARK—White Dutch Colonial, less than 2 years old, built under contract for present owner; first-floor bedroom or study, full bath; large lot; conveniently situated.
W. L. LEBLING. Realtor. WI. 1122-5707.

BATTERY PARK
Practically new white brick, 3 bedrooms and 2 baths; in select Bethesda location; large yard with trees; bargain, $12,000. Call Mr. Smith
ALLIED REALTY CORP.,
WIsconsin 6649.

GREENWICH FOREST. Attractive brick colonial in finest section of Greenwich Forest; 4 bedrooms or 3 bedrooms and study; 2 baths, Modern in every detail. Beaut. setting. Priced to sell now; terms. W. L. LEBLING, REALTOR. WIS. 1122-5707

SUNNYBROOK—New suburban homes for Govt. employes and warworkers; 2 and 3 bedrooms, white asbestos shingle construction; elementary and high schools, shopping center within walking distance; located Defense Highway at 56th ave., 1 block past Landover rd.; good transportation; 20 minutes downtown; ready for occupancy; monthly payments as low as $32 under F. H. A.

NEARBY MD.—$5,500; asbestos shingle, 4 rooms and bath, large living room, hardwood floors, modern electric kitchen, automatic coal heat; floored attic, basement, laundry; lot 50x175; terms. O. B. Zantzinger, Jr., WA. 1819.

VACANT—Contractors and home buyers, these homes for your occupancy or resale. 6130 Kingston rd., Capitol Heights, Md., 8-room, bath frame; also 4327 Lawrence st., Colmar Manor, Md., 5-room, bath frame. FULTON R. GORDON, Owner, Pioneer Developer, Chevy Chase, D. C., 1427 Eye st. nw. DI. 5230.

BUNGALOW—4 rooms and bath, front and back yard; conven. to bus; 3804 56th pl., Villa Hghts., Md.; $350 down. balance like rent. UN. 5698. Mrs. O. D. Homer.

IN SILVER SPRING
Less than 3 years old; 3-bedroom rustic home set on wooded lot; large living room, dining room and kitchen; full basement with lavatory and outlet; gas hot-air heat. Priced to sell at $10,500.
Worthington Realty (Excl. Agt.) SH. 2142.

6 ROOMS, $11,750
6-room, 2-story brick home, with many refinements; including 2 closets in each of 3 good sized bedrooms; stone fireplace in large living room; breakfast room, recreation room with fireplace; large porch; picket fence, enclosing lot; Victory garden; bus, stores and schools nearby; reasonably priced. Substantial cash required.
Suburban Realty Co. Sh. 4161.

NEAR NAVAL HOSPITAL
Brick bungalow; convenient Bethesda location; living room with fireplace, dinette, kitchen, and 2 bedrooms and bath on 1st floor; pine-paneled 2d floor; oil heat; well-planted, fenced yard; immediate possession. WI. 6650.

COTTAGE CITY, MD.
Beyond Fort Lincoln Cemetery, just over the District line, very convenient bus transportation to downtown. A bungalow on lot 90 ft. wide, with living room, dining room, kitchen, bedroom and bath on 1st floor; large bedroom in attic; new roof, new cabinet in kitchen; oil heat. Price, $7,350.
L. T. GRAVATTE
729 15th St. Realtor, NAtl. 0753.

—VIRGINIA—

ALEXANDRIA, remodeled colonial brick, about 150 years old; 8 rooms, 2½ baths; original floors and mantels; 3 fireplaces; oil burner, garage and garden; $13,500. $5,000 cash. For appointment call Wortham, Alexandria 0035.

ALEXANDRIA, Belle-Haven; attractive 4 bedroom house; suitable for large family; screened porch; attached garage; coal furnace, possession by Oct. 1, $14,500; terms; Sale by Owner, Temple 4269 or Alex. 3801.

ALEXANDRIA
BELLE HAVEN—Handsome brick home in excel. condition; 3 bedrms., 2 full tile baths, maid's lavatory; ample closets, screened porch, garage and recreation rm.; possession Oct. 15; price, $15,750.
GEORGE WASHINGTON PARK—New brick house, 3 bedrms., 1½ baths, sun porch, recreation rm., maid's rm. and bath, garage; $13,500; immediate possession.
BELLE HAVEN—Small stone house, 3 bedrms., bath and maid's lavatory, screened porch, garage; possession Oct. 1; $13,000; easy terms.
HELEN R. MARSHALL
ALex. 3801 or TE. 4269.

ARLINGTON—Stucco bungalow. Lot app. 50x150; 1st fl., 13x25 living room with fireplace; dining room, kitchen, bedroom and bath; 2d flr. has two pine-paneled rooms, app. 12x27; full, dry basement. Coal heat. Insulated. Downtown 15 min. $8500. CH. 6055.

ARLINGTON
Bungalow; vacant, immediate possession; 5 rooms and bath, attic suitable for 2 add. rooms, new-home condition; wooded lot and garage; $6,490; $1,500 or more cash. Call Mr. Donahue, CH. 2440. Eve., Falls Church 1983. N. C. Hines & Sons, Inc., Realtors.

ARLINGTON (near Washington-Lee High School)—Frame bungalow, 4 rms. and bath, h.-w. h., basement, garage; corner lot. Rented $40 month. Could be zoned for business. $5,000; terms. J. A. Baker & Co., 1112 North Irving st., Arlington, Va. CH. 0070.

FALLS CHURCH
VIRGINIA FOREST. NEW BRICK BUNGALOW, 5 ROOMS AND ATTIC, FIREPLACE, FULL BASEMENT, ATTACHED GAR.; LARGE WOODED CORNER LOT. CALL MR. DONAHUE, CH. 2440. EVES., FALLS CHURCH 1983. N. C. HINES & SON, INC., REALTOR.

"PINECREST," VA.
Mt. Vernon Colonial home of three bedrooms, two baths, living room, dining room, study, sun room, kitchen, two-car detached garage; beautiful grounds; 1½ acres; corner property fenced in; price, $12,500. Directions: Go out Columbia pike to Baileys Cross Roads, continue 1¼ miles from intersection, then turn left on Braddock rd., go straight 1 mile to our sign on property. Open for inspection. Call Maddox Trenholm, NAtional 1805.
REALTOR EDWARD R. CARR BUILDER
Exclusive Agents.

WARRENTON, VA.
Rare chance to buy 30-acre estate; 8-rm. house, 3 bedrooms, 2 baths, fireplace; stable and 4-rm. cottage for $15,000; ⅓ cash. DE. 6100, Ext 312.

Inviting Town and Country Homes in Virginia
The following homes are situated in a pleasant little Va. city, 9 miles from Chain Bridge over a fine State highway:
$6,350—White frame bungalow, 5 rooms, bath, central heat, basement, attic; 1 fertile acre, beautiful oak shade trees; garage; large poultry house; $750 down.
$6,350—White asbestos shingle house, 6 rooms, bath, hot-water heat (coal), floored attic; poultry house, stable; 4 acres good soil, pretty, landscaped lawn.
$6,500—Staunch 8-room frame house (not modern); more than an acre of garden, fruit and shade trees.
$8,500—Lovely home, surrounded by shrubbery and shade trees; asbestos shingle; 5 rooms and bath, oil heat, built-in bookshelves, garage; a quiet retreat; ideal for writer or professional person.
$12,000—Delightful 9-room home, fully modernized and redecorated; oil hot-water heat, 2 baths; separate apartments if desired; 2-car garage; beautiful shade and shrubbery; on winding wooded avenue.
All these properties offer seclusion and privacy, yet they are convenient to stores, schools, churches, rail and bus transportation.
We have other town and farm properties still available. There is no better investment now than real estate. Don't wait too long to buy as obtainable properties are becoming scarcer today.
RALPH CRAIN. CH. 3259—OX. 2191.

SALE SUBURBAN HOUSES 86

—VIRGINIA—

INVESTMENT OPPORTUNITY — 63-acre estate, one-half beautifully wooded; adjacent to Hollin Hall; land valued at $500 per acre. Will subdivide and make about six very fine and exclusive estates. Offered at sacrifice, $250 per acre on terms. Must sell to settle estate.
Call J. E. HERRING, Trustee, CHestnut 5589.

STONE DUTCH COLONIAL
A lovely stone and brick home with a view of the Potomac River, located in Belle Haven, one of Alexandria's best residential section; the first floor consists of living room with fireplace, dining room, kitchen, glassed side porch; 2nd floor has 3 large bedrooms and bath; maid's room and full bath in the basement; slate roof, gutters and downspouts, copper plumbing, detached garage; lot 70x300, beautifully terraced. Priced $15,500.
J. WESLEY BUCHANAN
1501 Columbia Pike, Arlington, Va. CH. 1341 or OX. 2798.

Attractive 6-Room Brick in Lovely TARA
FIRST FLOOR BEDROOM AND LAVATORY.
Located on a nice lot with trees, high elevation, distant vista, in one of the best suburban communities around Washington. All rooms are spacious, cheerful and airy. Fully equipped Modern Kitchen with breakfast corner. Large, fully enclosed porch, attractively paneled in cypress, with Armstrong inlaid linoleum. Built-in garage. House is approximately 2½ years old. In excellent condition, thoroughly insulated, slate roof, copper plumbing, all prewar materials.
$13,950 REASONABLE CASH PAYMENT. CONVENIENT TERMS ON BALANCE.
DICK BASSETT
NOW LOCATED AT
2023 N. Glebe Rd. CH. 5057.

SALE OUT OF TOWN 87

FOR SALE in Fairfax County, 1 6-rm. house, modern conveniences; 1 detached store on same lot, with all fixtures. Terms can be arranged. Reply to P. O. Box 261, Leesburg, Va.

REAL ESTATE WANTED 88

Nearby Virginia Homes
WANTED!
Should you wish to sell your home, please phone us—we have clients waiting to buy. We can dispose of your home quickly.
J. Wesley Buchanan
1501 Columbia Pike, Arlington, Va.
CHestnut 1341 or Oxford 2798

FARMS, LAND SALE 89

PENNSYLVANIA

CHESTER County, near Downingtown; 112 acres, beautifully remodeled stone Colonial home of 12 rooms and 4 baths, Farmer's house; modern dairy barn; large lake; beautiful landscaping; fine section; It must be seen to be appreciated; nothing comparable being offered; no money to spend on repairs; $50,000. EVERETT J. HOOPES, Realtor, Downingtown, Pa.

VIRGINIA

MOUNTAIN view stock farm, 420 acres; 14-room home, water by gravity; 375 acres in fine state cultivation, well watered. All necessary outbuildings. Net profit 1942, $4,850. Price, $31,500. B. H. Werner, Aldie, Va.

HOME, well located, with 3 acres, all cleared, on pike 30 minutes from Washington; 7-room house, all modern improvements, fireplace; on elevation; servant quarters. Price, $8,500, half cash. Shown by appointment. Phone Herndon 38. Buell Farm Agency, Herndon, Fairfax County, Va.

SHENANDOAH VALLEY — Poultry and stock farm of 52 acres and good 7-room home, near State road, 2 large poultry houses, barn, spring and stream watered; $3,000, terms; plenty fruit. W. H. BRUMBACK, Realtor, Woodstock, Va.

Inspect This Bargain Today
52 ACRES, BORDERING LARGE FISHING AND BOATING STREAM, 32 MILES D. C. $4,000.
Nice, level land, on macadam highway; electricity available. Good 5-room house, lovely shady stream bank. This farm is a place you have been looking for. $2,000 cash required.
R. C. PRINTZ
Herndon, Virginia. Phone Herndon 69.

FARMS, LAND, WANTED 91

WANTED, SMALL FARM near Washington. Give price and all particulars.
T. E. WHITE, P. O. Box 231, Arlington, Va.

WILL BUY direct from owner, a farm of about 100 acres. Give location, price and all particulars in first letter. Address J. E. Herring, care of Statler Hotel.

DOGS, CATS, PETS 103

AFFEC., healthy, trained dog., yr. old; good home to deserving pooch. TE. 8633.

DOGS BOARDED; individual shaded run; $3 week. Landover Kennels, WA. 6084.

HOLLYWOOD KENNELS. BOARDING. COCKER SPANIEL PUPPIES. WA. 1824. STUD SERVICE. Berwyn 139.

SALE MISCELLANEOUS 107

ACCORDIONS—Hohner, 12 bass, $49.50; Wurlitzer, 120 bass, demonstrator, $249.50. Private lessons. REpublic 6212. KITT'S, 1330 G st. (middle of block).

BED, coil spring mattress, practically new; child's chifforobe, baby carriage and rug. RA. 4136.

BED, ¾ spool bed, mattress, coil springs, used 3 mos., $35. 4600 Cherokee st., Berwyn, Md. Call Berwyn 176-W.

BEDROOM furniture and other miscellaneous pieces. 1349 Otis pl. nw. (four blocks above Park rd.).

BICYCLE, good condition, $25. COlumbia 1870.

BOAT, 14 ft. long, rowboat and motorboat combined; reasonable price. RA. 0251.

CHINA CLOSET, ice box, chifforobe and one single bed; good condition; price reasonable. 3418 Prospect ave. nw.

CHINA CLOSET, tea wagon, two old walnut chairs, end table, bedside table, small rocker; reasonable price. SH. 7971.

CLARINETS—Pedler, wood, completely overhauled, $69.50; Lemar, like new, $27.50. Call REpublic 6212. KITT'S. 1330 G st. (middle of block).

DIAMOND—Lady's ½ carat platinum, fishtail diamond, mounted ring, $250; 2½ carats man's white SOLITAIRE, $475; lady's fine perfect platinum SOLITAIRE, approx. 1¼ carats, $250.
LIVINGSTON & CO., JEWELERS,
1423 H St. N.W. ME. 3440.

FILING CABINETS, reconditioned, used Government files, all sizes, wood or steel; low prices. H. Baum & Son, 616 E st. nw. NA. 9136.

FURNITURE, very fine quality, redwood; living rm., also rugs, lamps, tables. Owner drafted. Call GLebe 5670.

FURN., recond.; coal heaters, cook stoves, gas ranges, folding cot. I. C. Furn. & Stove Co., 1353 H st. ne. TR. 1032. Open eves.

FURNITURE—Two radios, $15 and $10; kitchen ventilator fan, $12; 5 chests of drawers, $5 to $12 each; 3 Philippine rattan chairs, coffee tables, $50; bridge lamp, kitchen cabinet, table. DU. 0267.

FURS Sensational, unbelievable buys in gorgeous PERSIAN PAW and PERSIAN LAMB coats. Exquisite MUSKRAT, lovely SEAL, genuine SKUNK coats and many others as well as LUXURIOUS fur jackets in all furs and sizes. UNUSUALLY LOW PRICED.
Here you can also choose from samples and have a fur coat made to your form at savings of $50, $75, $100. Go now to BASKIN FURS, corner 8th and G sts. nw. Open to 7 p. m. NA. 5522. Low cash price or terms arranged. Repairing and remodeling.

GUITARS—Martin, Spanish Dreadnaught size, $49.50; Epiphone amplifier, good condition, $39.50. Call REpublic 6212. KITT'S, 1330 G st. (middle of block).

SALE MISCELLANEOUS 107

ICE BOXES, recond.; gas ranges, coal cook stoves, trunks, coal heaters, Radiant-fire gas heaters; used stoves and heaters not rationed. Acme Furniture, 1015½ 7th st. nw. NA. 8952. Open eves.

LIVING room set, 2 pieces; rug for living room, 10x12; 3-piece maple bedroom set. TR. 5622.

LUMBER, new and used, plaster board, roofing paper, 1,000 doors and sash, new and used garage doors, 2x8 sheeting, I beams, pipe and fittings, hundreds of bargains. Visit our yards.
ARROW WRECKING & LUMBER CO.
1100 S. CAPITOL ST. FR. 9803.

MATTRESS: New hair mattress, bed & springs. Sligo 1677 evenings.

ORIENTAL antique scatter rug, $15.00; pottery dishes, $8; leather-top lamp table, $10. Call OR. 3475.

PIANOS—We have a large selection of new and used grands of such makes as Mason & Hamlin, Chickering, Knabe, Steinway (used); Stieff, Story & Clark, Winter and others, reasonably priced.
ARTHUR JORDAN PIANO CO.
1015 7th St. NW. NA. 3223.

PIANO—Baldwin made baby grand, mahogany finish, good condition, $585. Call REpublic 6212. KITT'S, 1330 G st. (middle of block).

PIANOS FOR RENT—New and used spinets, consoles, and grands at reasonable rates. Call REpublic 6212. KITT'S, 1330 G st. (middle of block).

PORCH furniture, lawn furniture, garden tools and pingpong table. Call Fairfax Hills, Va. 40W2.

RIFLE, Marlen repeater, .44-caliber; excellent deer gun. 3010 Columbia pike, Arlington, Va. OX. 2661.

SINK, small; porcelain table, fruit jars, chairs, elec. hot plate. TA. 0147.

STUDIO COUCH with attractive cover; good condition; $30. WA. 7035.

STUDIO COUCH with springs, $55; telephone table with inclosed seat, $20; chest of drawers with wall mirror, $35; all excellent maple. Call TE. 6965.

TYPEWRITER, Remington portable. DU. 4323.

VIOLIN, new overcoat, size 37; leather jacket, size 36. Most reasonable. Call HO. 7515 or AD. 9368.

ELECTRIC sewing machine, electric steam iron, electric fan, velvet board, wardrobe, table, chairs, shelves, dress forms, $198. Write, 1110 F st. nw., Room 45.

PORTABLE Speech Amplifier, Bogen; 30-watt, mike and stand; 2 12-inch Jenson dynamic speakers. OR. 2197.

MYERS shallow-well pump with motor and water tank. GL. 3028.

HELEN CURTIS HAIRDRYER, slightly used. Realistic permanent wave machine. Reas. 3821 Calvert st. nw. WO. 4729.

FOR reconditioned furniture, radios, ice boxes, stoves, try the C. & W. Furniture Store, 1348 H st. ne. TR. 2094.

WHITE enamel dresser, $12.50; good condition. Call Alex. 4662.

PERFECT double bed, innerspring mattress, reasonable; also fireside chair. EM. 4372.

NICE TAN COAT, size 20, all wool; girl's coat and dress, size 14; mirror. RA. 5295.

LADY'S STYLISH BLACK COAT, size 16; smart Persian trim, silk lining. Excellent condition. Call LI. 7694.

LATE model gas range, portable Underwood typewriter, triple mirror vanity and double bed, mahogany, with springs and innerspring mattress. Call TE. 8556.

8-PIECE mahogany finish bedroom suite, four poster twin beds, dresser, vanity bench, night table, chest of drawers and vanity, Simmons coil springs and innerspring mattresses, $185. Call after 6 p. m. JA. 2033-R.

MISC. WANTED 108

BABY'S play pen; good condition, at reasonable price. Box 721, Washington Post.

FURNITURE—Gas stoves, coil springs; highest cash prices paid. I. C. FURNITURE CO., 1353 H st. ne. TR. 1032.

DIAMONDS—OLD GOLD
Diamond pocket and wrist watches, initial, birthstone, diamond and wedding rings, and other jewelry and pawn tickets purchased. Highest prices paid. NEW YORK JEWELRY CO., 727 7th st. nw.

FURNITURE—2 single beds preferably, so-called Hollywood type and 36" wide, 3 chests of drawers, one table (dropleaf or extension), chairs, kitchen utensils. Call 1-2, 6-7 p. m., DU. 3319.

GOLD OR PLATINUM JEWELRY AND SILVERWARE AND GOLD TEETH; ANY CONDITION. WE PAY CASH. A. KAHN, INC. 51 YRS. AT 935 F st. nw.

MOTOR, single phase, 1½ or 2 h. p., heavy duty, for compressor. Call GL. 9009 or RE. 6700, Ext. 3318.

PLAY PEN, GOOD CONDITION. CH. 2850.

SILVER—High prices paid for old and discarded silver, regardless of condition. Louis Abrahams, 733 13th st. nw.

TENT, umbrella type, in good condition. Will buy or rent. GL. 3107.

FAIR PRICES paid for used furniture, stoves, ice boxes. Repairs. C. & W. Furniture Store, 1348 H st. ne. TR. 2094.

MEN'S USED CLOTHING and shoes; top cash prices. 1345 S st. nw. HO. 0606.

ALWAYS top prices paid for men's clothing and old jewelry, diamonds and firearms. Max Zweig, 937 D st. nw. ME. 9113.

EVERYTHING and anything, furniture and old clothes bought. DI. 8236.

SERVICEMAN wants used spinet piano for children; will pay cash. RA. 8246.

WANTED AT ONCE—Furniture, washing machines, electric refrigerators and other useful household articles. Please call MR. GRAY. NA. 2620.

ARTICLES FOR RENT 109

TYPEWRITERS, adding and calculating machines for rent. Wood College, ME. 5051.

COAL, FUEL OIL, WOOD 110

FIREPLACE LOGS, DRY, $18 CORD, DEL. COLONIAL CORDWOOD CO., DI. 2415.

BOATS 112

40-FT. DECK HOUSE CABIN CRUISER; new motor; heavy construction, fully equipped. See Steward, Corinthian Yacht Club.

TRUCKS FOR SALE 120

TRUCKS (10), $2,250 each, with job at Cedar Point averaging $50 per day. ARbutus 215.

AUTOMOBILES, SALE 122

BUICK—1939 Special; 6 wheels, 5 excellent tires; original black finish; $739.
COAST-IN PONTIAC,
407-23 Florida Ave. N.E. AT. 7200.

CHRYSLER—1940 Royal 4-dr. Sedan; black; radio and heater; in beautiful condition throughout. Reasonably priced. Terms to responsible party. LOVING MOTORS, 1919 M st. nw.

FORD—'39 Tudor, excel. condition; tires good. Want quick cash sale, $350. WI. 0648 before September 15.

PACKARD—1940 160 4-door Sedan, fully equipped; good condition. Privately owned. ORdway 2700, Apt. 308.

PLYMOUTH—1940 2-dr. sedan. Excel. cond., 5 good tires; pvt. owner, $675. DE. 8923. 1831 Irving st. ne.

PLYMOUTH—1939 4-door sedan; owner leaving town. Alexandria 6938.

PLYMOUTH—1933 Coupe; five satisfactory tires; motor, good condition; suitable home-to-office driving. OR. 3653.

AUTOS WANTED 114

BUICKS AND ALL OTHER MAKES urgently needed. See LOVING BEFORE YOU SELL. Your guarantee of best price. Loving Motors, 1822 M st. nw. RE. 1570.

BUICK—Name your own price, we will try to pay it; cash or certified check. Flood Pontiac, 4221 Conn. ave. WO. 8400.

CHEVROLET—1936 COACH OR SEDAN NEEDED AT ONCE. PAY GOOD PRICE. MR. ROPER, 1730 R. I. N.E. DU. 9765.

AUTOS WANTED 114

CHEVROLET—Name your price, we will try to pay it; cash or certified check. Flood Pontiac, 4221 Conn. ave. WO. 8400.

DODGE OR CHRYSLER—Name your own price, we will try to pay it; cash or certified check. Flood Pontiac, 4221 Conn. ave. WO. 8400.

FORD—Name your own price, we will try to pay it; cash or certified check. Flood Pontiac, 4221 Conn. ave. WO. 8400.

OLDSMOBILE—Name your own price, we will try to pay it; cash or certified check. Flood Pontiac, 4221 Conn. WO. 8400.

PLYMOUTH—Name your price, we will try to pay it; cash or certified check. Flood Pontiac, 4221 Conn. ave. WO. 8400.

PONTIAC—1936 OR 1937. NEEDED AT ONCE. PAY A GOOD PRICE. MR. ROPER, 1730 R. I. AVE. N.E.

PONTIAC—Name your own price, we will try to pay it; cash or certified check. Flood Pontiac, 4221 Conn. WO. 8400.

WE BUY any make of car for cash, to be sold to essential war workers. Call Temple 2918.

WILL PAY CASH IMMEDIATELY for any auto later than 1936. DU. 3168.

WILL BUY any make car for cash. We will try to resell it to a war factory worker; cash or certified check. Flood Pontiac, 4221 Conn. ave. WO. 8400.

IF YOU HAVE A STUDEBAKER, 1931 TO 1941, I NEED IT. PAY A GOOD CASH PRICE. ROPER, 1730 R. I. AVE. N.E.

ANY LATE MODEL CAR—Truck or station wagon; top cash price; our buyer will come to your home or office any time.
McMAHON CHEVROLET CO.
6323 Ga. Ave. N.W. GE. 0100.

IF YOU HAVE AN AUTOMOBILE, REGARDLESS OF YEAR OR CONDITION, WE WILL BUY IT. ROPER, 1730 R. I. AVE. N.E.

WILL PAY you big money for your car. Get our price before you sell. Hill & Tibbitts, 1114 Vermont ave. NA. 9850.

DON'T SELL UNTIL YOU SEE US.
BARNES MOTORS.
1300 14th St. NOrth 1111.
Ask for MR. BARNES for Appraisal.

WE PAY HIGH PRICES
for All Late Model Cars
Simmons Motors, 1337 14th N.W. NO. 2164.

YES, WE WILL STILL BUY YOUR LATE MODEL USED CARS.
STANLEY H. HORNER.
6th and Florida Ave. N.E. AT. 6464.

ANY MAKE—ANY MODEL.
A CALL WILL MAKE YOU MONEY.
WHEELER, INC., 4810 WISCONSIN.
Chrysler-Plymouth. OR. 1020-1030.

FRANK SMALL, JR.
1348 Good Hope Rd. S.E. LI. 2077.
CASH FOR LATE MODELS CARS AND TRUCKS.

WANTED—ANY MODEL LARGE SEDAN, PACKARD, CADILLAC, BUICK, ETC., 1931 TO 1941. SPOT CASH. MR. ROPER, 1730 R. I. AVE. N.E.

HIGH CASH PRICES
FOR CLEAN LATE MODEL
CHEVROLETS—FORDS—PLYMOUTHS.
BARRY-PATE & ADDISON
"Washington's Oldest Chevrolet Dealers."
1522 14th St. N.W. HO. 7500.

DON'T FORGET
TOP-DOLLAR ADAMS
STILL PAYS TOP DOLLARS
FOR YOUR CAR
ADAMS MOTORS
320 FLORIDA AVE. LI. 9680.

CALL DI. 0122
Mr. Samuels—and get the most for your car. We have clients waiting to buy your car, if clean, regardless of price.
Hyattsville Auto & Supply Co.
Authorized Buick Agency Since 1931

WASHINGTON'S
Largest Pontiac Dealer
TOP PRICES PAID
ALL MAKES—ALL MODELS
Will Send Buyer With Cash
Phone Jack Blank
ADams 8500
ARCADE-PONTIAC CO.
1437 Irving St. N.W. AD. 8500

WANTED
1940-1941
Chevrolet or Ford
I Will Pay a Terrifically High Cash Price For This Car.
WILL BUY ANY MAKE OR MODEL CAR
Williams Auto Sales
NOrth 8318
20th & R. I. Ave. N.E. Open Eves.

CASH
For Your
1939-40-41
Ford – Chevrolet
Plymouth – Buick
In Good Condition
Any Body Type
STEUART MOTORS
6th & New York Ave. N.W.
3rd and H N.E.
NA. 3000

REMEMBER
Wilson Pontiac
Before You Sell Your Car
7929 Ga. Ave.
SL. 2244

We Will Buy Your Car Over The Phone

Just Call DE. 7754, AD. 9316
DESCRIBE YOUR CAR AND WE BRING YOU THE CASH!
BOND MOTOR SALES

1729 14th St. N.W
Open 'til 8 P. M., Sunday 'til 3

Radio Programs and Highlights

Brahams Symphony No. 4 in A Minor played by All-American Youth Orchestra, Leopold Stokowski conducting and Beethoven's Ruins of Athens Overture played by London Symphony, Felix Weingartner conducting. **WINX—12:05 p. m.**

Baseball game, Washington Senators vs. Philadelphia Athletics, with Arch McDonald and Russ Hodges at microphone. **WOL—3 p. m.**

Alexander Kipnis, Metropolitan Opera basso, sings while Joseph Stopak conducts the Saturday concert. **WMAL—4 p. m.**

"Man Behind the Gun" gives a thrilling description of work of B-24 bomber crew on a submarine-busting assignment over ocean. **WTOP—7 p. m.**

"Postwar Jobs for All and Responsibility of Business" is discussion subject presented by Paul Hoffman, president, Studebaker Corporation; DeWitt Emery, president, Small Business Men's Assn.; and Fred. C. Crawford, president, National Association of Manufacturers. **WRC—7 p. m.**

Capt. Clark Gable, speaking from England, is featured on "What's New" program, and other stars are Monty Wooley, Lena Horne and team of Wally Brown and Alan Carney. **WMAL—7 p. m.**

"Adventure of the Blind Bullet" bothers Ellery Queen tonight and Julie Stevens and Dick Coogan act as armchair detectives. **WRC—7:30 p. m.**

Gilbert and Sullivan Festival features H. M. S. Pinafore.. **WMAL—8:15 p. m.**

"Inner Sanctum" door opens for "Mr. Zenith," the story of a search for a precious jewel box stolen from a mountain temple in Nepal. **WTOP—8:30 p. m.**

"Foreign Assignment" brings Brian Barry, American correspondent, to another war-front adventure. **WOL—8:30 p. m.**

"About the Girl," the new operetta with words, music and libretto by Kent Cooper, has its premiere performance with Marion Claire, soprano, and Thomas L. Thomas. **WOL—9 p. m.**

Jessica Dragonette, soprano, returns to join Bill Perry, the Serenaders and Gus Haenschen's Orchestra in favorite popular tunes. **WTOP—9:45 p. m.**

Veronica Lake, screen star, is Groucho Marx's guest on Blue Ribbon Town. **WTOP—10:15 p. m.**

Saturday, Sept. 11 — Washington — Eastern War Time

WMAL 4768-630KC	WRC 8136—980KC	WOL 1229K—1260KC	WINX 250W 1340KC	WWDC 250W 1450KC	WTOP 3934—1500KC
Today's Prelude, 6:05. News, 6, 7, 8:30. Brokenshire, 7:10. C. Mahoney, 7:45.	Bill Herson 7:15, 9:15. News, 6, 7, 8 & 8:30 A.M.	Dawn Pat. to 8:30; Brown, 6:35-8:30; News by Repaid at 7:30, 8 & 8:30.	Jerry Strong, 6, 7:05, 9:05. News, 7, 8, 9.	News, 8:3. Mr. and Mrs., 7:3. Wildwood Church, 6:45. Elmer Davis, 8:35.	S'rt Day Right 5:45 Corn Squeezing 6-6:45. News, 6, 8:45, 7:30. Godfrey, 7 to 9:15.
9:00—Breakfast 9:15— Club 9:30—Breakfast 9:45— Club	Everything Goes News; Benghart Symphony Hall	Art Brown at Organ Musical Bouquet	Jerry Strong Jerry Strong Mrs. Northcross Mrs. Northcross	Minute Men Andre Kostelanetz News; Lombardo and Wayne King	Godfrey; News Godfrey Godfrey Home Service
10:00—Market B'sket 10:15—Montgomery 10:30— County 10:45— Hour	Symphony Hall Symphony Hall Babe Ruth Star Parade	News; Music Mr. Moneybags Arlington on the Air	News; American Legion Band Traffic Court Traffic Court	Bing Crosby and Judy Garland Alice Lane Alice Lane	Passport For Adams Country Journal
11:00—DuBonnet 11:15— Time 11:30—Blue 11:45— Playhouse	Housewives' Music Room Coast Guard On Parade	News; Billy K'pfel Morning Serenade Hello, Mom	News; Let's Go Dancing News; Let's Go Dancing	Frankie Carle Rosebud Jr. Chorus Brunchtime Brevities	News; Let's Pretend Fashions in Rations
12:00—News, Allen 12:15—Ear Teasers 12:30—Future 12:45— Farmers	News Consumers' Time Treasury Parade Devotions	News; Army-Navy Party Music You Like Red Cross Rep.	News; Noon Symphony Noon Symphony Noon Symphony	Dixieland Jamboree " " " "	Armstrong Theater Stars Over Hollywood
1:00—National 1:15—Children's Hr. 1:30—Un. Nations 1:45— News	Sketches in Melody All for Victory War Telescope	News; Scratches Russ Hodges Luncheon With Lopez	News; Tony Wakeman Tony Wakeman Tony Wakeman	Concert Hour Concert Hour Concert Hour Concert Hour	Campana Serenade It's Maritime
2:00—Musette 2:15— Music Box 2:30—Tommy 2:45— Tucker	Roy Shield & Company " " People's War	McIntire's Orchestra News; Hodges Cuspet Orch.	News; Tony Wakeman Music Music	For Victory A to Z Novelty Freddie Martin Freddie Martin	News; I Sustain the Wings Spirit of '43 Spirit of '43
3:00—Your 3:15— War Job 3:30—British Story 3:45—The Marshalls	Army Air Forces Band News; Lyrics by Lisa	Baseball Game: Washington Senators	News; Tony Wakeman Music Music	Sweet and Swing Sweet and Swing 1450 Club 1450 Club	Of Men And Books News for Women Soldiers of Press
4:00—Sat. Concert 4:15— " " 4:30— " " 4:45—News; Allen	Rhythms Edgemere Races Minstrel Melodies	vs. Philadelphia Athletics " "	News; Tony Wakeman Music Music	1450 Club 1450 Club 1450 Club 1450 Club	From London Edgemere Han'cap Texas Rangers Texas Rangers
5:00—Saludos 5:15— Amigos 5:30—Little Show 5:45—Army Show	Not For Glory Musicade Carl Massey	"Youth" inning Navy Bulletin Board	News; Sports Sports On the High Seas News; Sinatra	Band of the Day 1450 Club News; 1450 Club 1450 Club	Top Tune Time News; St. Us Club Saturday Serenade
6:00—Russ Morgan 6:15—Cloutier 6:30—Sports; R'thm 6:45—L. Henderson	News Musicade Robert McCormick Knight-Time	Prayer American Stage News; Compton Music	Tony Wakeman Carlos Molina Or. Dinner Music Dinner Music	Harry James Orchestra News; M. Gould Freddie Martin	News; Castello People's Platform People's Platform News; Hauch
7:00—What's 7:15— New? 7:30— " " 7:45— " "	For This We Fight Ellery Queen Mystery	American Eagle Club Colo. Cowboys Dance Music	News; WINX Symphony Hour " "	Bible Quiz Bible Quiz Homer Rodeheaver Homer Rodeheaver	Man Behind the Gun Suspense Suspense
8:00—Roy Porter 8:15—Gilbert and 8:30— Sullivan 8:45— Festival	Abie's Irish Rose Truth Or Consequences	News Calif. Melodies Foreign Assign. " "	Bing Crosby News; Bar WINX Ranch	Hits of Week " " Sports News Hits of Week	Horace Heidt Horace Heidt Inside Sanctum
9:00— " " 9:15—W. Fleischer 9:30—Spotlight 9:45— Bands	National Barn Dance Can You Top This?	Chicago Theater of the Air	News; Music Bibleway Church Bibleway Church Bibleway Church	Army Program Fibber McGee V. F. W. Program Allen Roth	Your Hit Parade Saturday Night
10:00—Vandercook 10:15—Army Presents 10:30—Army Presents 10:45—Betty Bann	Million Dollar Band NBC Warcast NBC Warcast	News; J.B.Hughes Saturday Night Bandwagon Fred Crawford	Navy School Band Traffic Court Traffic Court	Jimmy Dorsey Orchestra Horace Heidt Orchestra	Serenade Groucho Marx, Blue Ribbon T'wn Hasten Day
11:00—News, Allen 11:15—E. Tomlinson 11:30—Herman Orch. 11:45—Los Latinos	News; Art of Living Music You Want Music You Want	News; Music Dick Kuhn Halls of Montezuma	Tony Wakeman Sports WINX Dance Party	Back Home Hour Back Home Hour Washie Bratcher Washie Bratcher	News; Mel. Eliot Arch McDonald's Moon Dial Claire de Lune

TERRY AND THE PIRATES — Green Light for a Tourist — By Milton Caniff

ALTHOUGH I NEED SEE THE JUNGLE BEFORE I ESCAPE FROM EENDO-CHINA I FORM THE ESPIONAGE SEESTEM TO KEEP AN EYE ON THE JAPO-NEES..
MY FRIENDS ARE STEEL EEN EENDO-CHINA...THEY AWAIT THE COMEENG OF THE AMEREECAN BOMBAIRS-AND WEEL BENDEECATE THE TARGETS NEETH SEECNALS!
THAT IS WHAT THE GENERAL HAD IN MIND...
CAPTAIN, COULD YOU POINT OUT SOME OF THE LIKELY TARGETS?
BUT OF COURSE, MON COLONEL...
THE PAPERS YOU ASKED FOR, SIR...

MARY WORTH'S FAMILY — By Dale Allen

GOSH, MR. TOWERS! I'VE BEEN PAINTED AND PHOTOGRAPHED SO OFTEN IN THE PAST FEW WEEKS, MY FACE FEELS LIKE A WORN-OUT RUBBER STAMP!
THERE PROBABLY ARE A FEW GOOD IMPRESSIONS LEFT, PATTI...!
IN FACT, IF I WEREN'T A MARRIED MAN--AND A HATER OF BEAUTIFUL WOMEN, I'D LIFT A PRINT MYSELF...!
BUT, ENOUGH OF TENDER ROMANCE!-- YOU'VE DONE YOURSELF, THE TOWERS AGENCY AND QUEEN'S TASTE "COSMETICS PROUD!
DOESN'T IT THRILL YOU TO KNOW THAT SOON YOUR LIKENESS WILL ILLUMINATE THE MOST DISTANT CORNERS OF THIS BENIGHTED LAND?
FOR SOME REASON, MR. TOWERS-- IT-- IT FRIGHTENS ME!

MICKEY FINN — Satisfactory Report — By Frank Leonard

WELL, I GUESS OUR LITTLE PLAYMATES HAVE FINALLY GONE TO BED, MICKEY!
YEAH—BUT WE CAN'T DO ANY RELAXING NOW, TOM! WE'VE GOT TO KEEP EACH OTHER AWAKE—SO WE WON'T MISS THE SUB'S SIGNAL!
IT'S EXACTLY MIDNIGHT NOW!
—AND THERE'S THE FLASH!
—SO WE THINK THE PLANTATION UP NEAR LA VITA IS THE SECRET NAZI BASE, SIR!
FINE WORK, MEN! NOW GET SOME SLEEP! YOU'LL BE GOING ASHORE AGAIN—NEAR LA VITA!

MR. AND MRS. — When the Proofs Came Home — By Arthur Folwell and Ellison Hoover

WHAT YOU GOT THERE?
OH, JUST PROOFS OF SOME PICTURES I HAD TAKEN. AND THEY'RE TERRIBLE!
WHY I THINK THEY'RE SWELL—BEST YOU EVER HAD TAKEN
HOW CAN YOU SAY SO? DON'T YOU SEE HOW IMPOSSIBLE MY NOSE LOOKS?
COME TO THINK OF IT, YOUR MOUTH, TOO. I WASN'T GOING TO SAY ANYTHING, BUT—
WHAT'S WRONG WITH MY MOUTH? I THOUGHT THE MOUTH WAS PRETTY GOOD
DIDN'T YOU CALL ME DOWN JUST NOW FOR NOT AGREEING WITH YOU?
YES, BUT YOU NEEDN'T HAVE CHANGED YOUR MIND SO CHEERFULLY. I DON'T THINK THESE PROOFS ARE BAD AT ALL

DIXIE DUGAN — Seeking a Change — By J. P. McEvoy and H. J. Striebel

THANKS FOR THE ADVICE, MA—I'LL LOOK FOR A JOB TODAY
BUT—THINK IT OVER VERY CAREFULLY—
SAY TO YOURSELF, "HOW CAN I BEST HELP MY GOVERNMENT"—GOOD LUCK—
SEE YOU LATER
HOW CAN I BEST HELP MY GOVERNMENT?
HOW CAN I BEST HELP MY GOVERNMENT?
WHAT CAN I DO BEST???

DON WINSLOW OF THE NAVY — Victory Garden Romance — By Frank Martinek

THANKS, MY BOY! YOU'VE GIVEN ME OUR FIRST CLUE!
SIR, IF I'VE HELPED, IT'S MY DUTY!
WHY THIS IS MORE COMPLICATED THAN I THOUGHT. BUT I HAVE AN IDEA...
150C
FOR THE LOVE OF HEAVEN, DO YOU SEE WHAT I DO?
YES, THE COUNTRY GENTLEMAN HAS FOUND A MATE.
CON...I MEAN VIC MARTIN MEET MARIE ELLEN—WE'VE BEEN FIXIN' A VICTORY GARDEN!
AND MORE TROUBLE FOR YOU I'M AFRAID!

BIG CHIEF WAHOO — By Saunders and Woggon

PRINCE GREGOR--WHY WAS I INVITED TO THE ROVANIAN EMBASSY BALL?
I WANTED YOU! I HAVE ADMIRED YOU FOR WEEKS!
BUT--YOU--A PRINCE BRINGING A PLAIN OFFICE GIRL!--MY ROOMMATE HINTED--!
YOU ARE FAR FROM PLAIN MY DEAR LADY! AND--AFTER ALL--YOU ARE A PRINCESS!
MY TITLE IS FROM AN INDIAN TRIBE--WHILE YOURS---!
PLEASE! MAY I BE FRANK? YOUR TITLE IS MORE NOBLE THAN MINE! IN ROVANIA, EVERY MAN WHO OWNS A YOKE OF OXEN IS A COUNT--I ALSO OWNED A PLOW!--SO I WAS MADE A PRINCE! I AM THE ONE WHO IS BEING HONORED, PRINCESS!

DONALD DUCK — The Lesser Evil — By Walt Disney

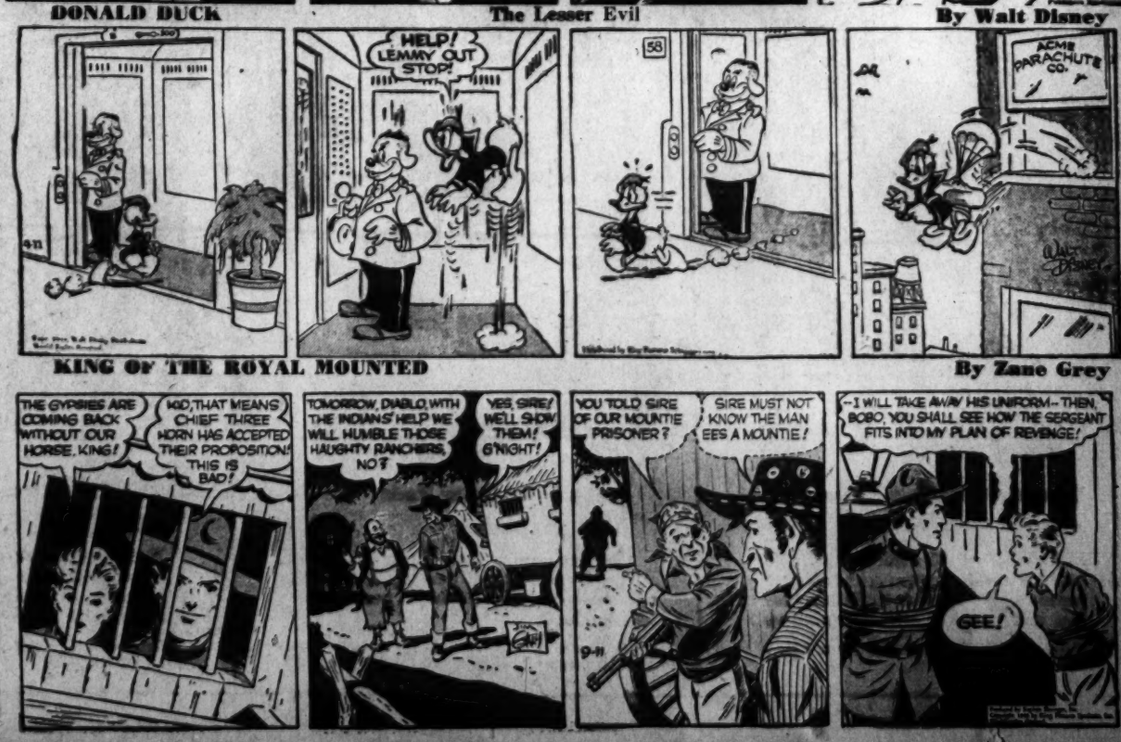
HELP! LEMMY OUT STOP!
58
ACME PARACHUTE CO.
THE GYPSIES ARE COMING BACK WITHOUT OUR HORSE, KING!
KID, THAT MEANS CHIEF THREE HORN HAS ACCEPTED THEIR PROPOSITION! THIS IS BAD!
TOMORROW, DIABLO, WITH THE INDIANS' HELP WE WILL HUMBLE THOSE HAUGHTY RANCHERS, NO?
YES, SIRE! WE'LL SHOW THEM! G'NIGHT!
YOU TOLD SIRE OF OUR MOUNTIE PRISONER?
SIRE MUST NOT KNOW THE MAN EE'S A MOUNTIE!
--I WILL TAKE AWAY HIS UNIFORM-- THEN, BOBO, YOU SHALL SEE HOW THE SERGEANT FITS INTO MY PLAN OF REVENGE!
GEE!

KING OF THE ROYAL MOUNTED — By Zane Grey

RIGHT AROUND HOME — By Dudley Fisher

I GUESS OUR DOORBELL DOESN'T WORK!
SAMPSON IS GOOD AT THINGS LIKE THAT. MAYBE HE CAN FIX IT!
I ALWAYS LOOK FIRST IN THE BASEMENT!
YOU TELL US IF IT RINGS!
THAT'S FINE—ONLY NOW IT RINGS ALL THE TIME!
WHERE'S SAMPSON?
WE WENT HOME! HIS DINNER WAS READY!

JOE PALOOKA — Out of It — By Ham Fisher

OHHH--- I'LL GET IT.
NICE--- WATER---
CHOE--- CHOE--- I AM HERE---
WHERE--- WHERE AM I, MIKE?
HE IS OUT OF HIS DELIRIUM--OHH! THANK THE LORD---
YOU BEEN NADA HOUSE--HOW YOU FEEL CHOE?
I--I'M FREE--WHERE DO YOU SAY I AM---
EEN NADA HOUSE--DE GIRL--- NADA.
THIS---IS--VERY--EMBARRASSIN'.

JANE ARDEN — Flora Goes Into Her Act — By Monte Barrett and Russell Ross

SEE WHO'S AT THE DOOR!
IT MUST BE AN INVESTIGATOR FOR OLD MAN STUN—
QUICK—GET INTO BED—REMEMBER YOU'RE AN INVALID!
IS THIS WHERE OSCAR MARKS LIVES?
IF IT'S A BILL YOU'D BETTER NOT GIVE IT TO ME—POOR FATHER IS SO SICK, I DON'T WANT TO WORRY HIM WITH ANYTHING LIKE THAT—
BUT—
OH!
OH!
I CAN'T PAY ANY BILLS YET—I WAS HURT IN AN AUTOMOBILE ACCIDENT—AS SOON AS I'M ABLE I'LL GET A JOB—THEN I'LL PAY YOU—PLEASE DON'T WORRY FATHER!
BUT I DIDN'T COME HERE TO COLLECT A BILL—
?
OH-H-H-H!
OH-H-H!

SUPERMAN — Hear Superman 5:45 P.M. Today—WOL — By Jerry Siegel and Joe Shuster

PERHAPS WE WILL FIND THAT YOU HAVE A HEART MURMUR, MR. KENT.
I HARDLY THINK SO, DOC, AND BESIDES I CAME HERE FOR A MENTAL CHECKUP, YOU KNOW!
TUT, TUT! YOUR HEART, PLEASE, MR. KENT....
BUT I DON'T THINK---
GWUH!
I--I DID EVERYTHING BUT TELL HIM HE'D HAVE TO EXPECT A SURPRISE-- MURDER!
HEART! A BIT STRONG, BUT GOOD, BUT GOOD!--AND....
OH, YES, MISS SMITTEN, PLEASE CALL AND MAKE AN APPOINTMENT FOR ME WITH DR. BRAULT, THE EAR SPECIALIST!

NAPOLEON AND UNCLE ELBY — By Clifford McBride

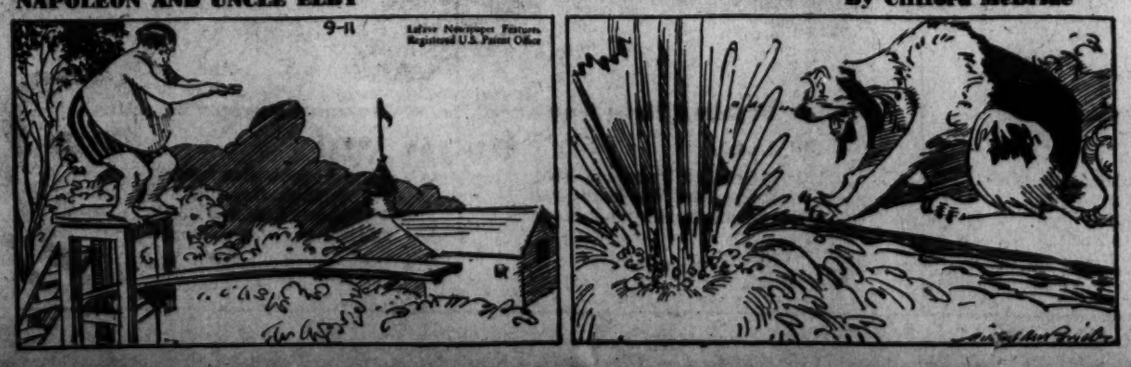

15 BEST BUYS

from The Hecht Co.

F STREET, 7th STREET, E STREET — NATIONAL 5100

Look for the "best buy" displays throughout the store. They point the way to our most popular items . . . items that you have asked for, again and again . . . items that have proved their worth in quality, usefulness and durability.

Best Buy!

Fownes Stitchmaster Gloves

3.50

Short, swagger capeskin gloves with self or contrast stitching. Black and navy. Sizes 5¾ to 7½ in the group.

Gloves, Air-Cooled Street Floor, The Hecht Co.

Best Buy!

Van Raalte Amersuede

1.00

Four button classic slip-on gloves in a soft rayon fabric that has the beauty of suede. Fourteen beautiful fall colors in the group. Sizes 5½ to 8.

Gloves, Air-Cooled Street Floor, The Hecht Co.

Best Buy!

Pilot Rayon Crepe Blouse

2.98

Classic shirt with a convertible neckline and a yoke back for easy movement. White, pink, blue, maize and beige. Sizes 32 to 40.

Blouses, Air-Cooled Street Floor, The Hecht Co.

Best Buy!

Helen Harper Sweaters

2.98

Regulation styles and Sloppy Joes. In wool and rayon blends. Pastels and dark shades. Sizes 34 to 40, properly labeled as to fabric content.

Sweaters, Air-Cooled Street Floor, The Hecht Co.

Best Buy!

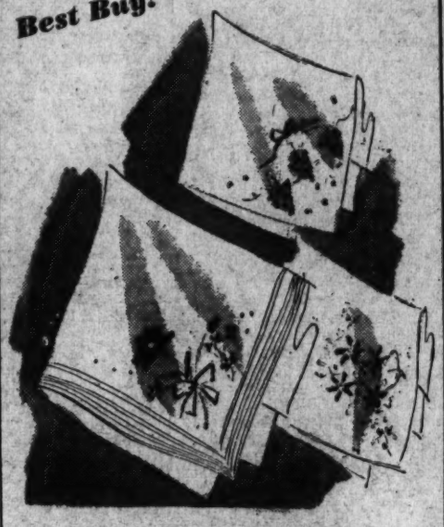

Imported Handkerchiefs

59c

Sheer cottons imported from Switzerland. All white with colorful floral bouquets in the corners. (Or in one corner if you prefer.)

Women's Handkerchiefs, Air-Cooled Street Floor, The Hecht Co.

Best Buy!

Women's Neckwear

2.00

Sheer cottons trimmed with lace . . . fine piques. Tailored and fluffy vestees, yokes, gilets and collars. Quick change for your simple dresses.

Neckwear, Air-Cooled Street Floor, The Hecht Co.

Best Buy!

Hecht Co. Powder Mitt

1.00 *plus tax*

Refillable mitt, complete with 4 ounces of bath powder. Terrycloth palm with gay rayon print back. In gift box.

Toiletries, Air-Cooled Street Floor, The Hecht Co.

Best Buy!

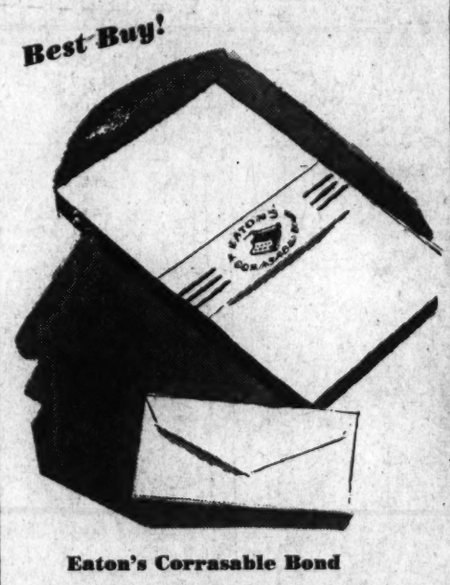

Eaton's Corrasable Bond

125 Sheets, **1.00** *25 Envelopes,* **25c**

A quality paper with amazing erasing qualities! Typewritten work erases easily and clearly with a pencil eraser. Ideal for office, home and school.

Stationery, Air-Cooled Street Floor, The Hecht Co.

Best Buy!

Sleek Faille Handbags

5.00

Top handle and under-arm bags, beautifully fitted with coin purse and mirror. Black, brown, turf tan, red and kelly green.

Handbags, Air-Cooled Street Floor, The Hecht Co.

Best Buy!

Single or Multiple Strands

6.00 *plus tax*

Gleamingly lovely pearls in one, two or three strands with a rhinestone or sterling silver clasp. Small and medium graduations.

Jewelry, Air-Cooled Street Floor, The Hecht Co.

Best Buy!

Phoenix Celanese Rayons

97c

Full fashioned 75 deniers with a 45 gauge. They dry faster . . . fit better. In warm, mellow shades to flatter your legs and go with all your costumes.

Women's Hosiery, Air-Cooled Street Floor, The Hecht Co.

Best Buy!

Hube're Lacquer Pads

1.00 *plus tax*

To keep every hair in place, just press one of these pads against your upswept hairdo. Includes purse size container.

Toiletries, Air-Cooled Street Floor, The Hecht Co.

Best Buy!

The Air Patrol Raincoat

5.95

Natural gabardine treated with Impegnole to make it water-repellent. Stitching on collar and hem with fitted belt. Sizes 10 to 20.

Raincoats, Air-Cooled Street Floor, The Hecht Co.

Best Buy!

Water Repellent Wrist Watch

35.00 *plus tax*

15-jewel watch that is shock-resistant and water-repellent! The most practical, nearly indestructible watch you could own.

Jewelry, Air-Cooled Street Floor, The Hecht Co.

Best Buy!

Women's Rayon Umbrellas

4.00

A bright protection between you and the weather. Gay plaids and solids with cheery borders. Wood or plastic handles and strong, durable frames.

Umbrellas, Air-Cooled Street Floor, The Hecht Co.